Part 1—Telegraph-News Sheet—14 Pages

The Los Angeles Times

MINIMUM TEMPERATURES: LOS ANGELES, 53; Boston, 38; New York, 38; Duluth, 12; Pittsburgh, 54; Cincinnati, 38; Chicago, 32; Kansas City, 28; St. Paul, 18; El Paso, 40.

...Eighth Year. ...Two Parts, Complete—28 Pages.

...E ANNUM, $9.00 | Per Month, 75 Cents, or 2 1-2 Cents a Copy.

THURSDAY MORNING, MARCH 11, 1909.

On All News Stands, Trains and Streets. | 5 CENTS.

THE WEATHER.
...report.
...—For Los Angeles and ...fresh north winds, diminish... For San Francisco and vicinity: ...slightly warmer; light north ...
...; sunset, 5:57; moon ...
...—Maximum temperature ...imum, 53 deg. Wind ...; velocity, 13 miles; ...; velocity, 14 miles. ...the temperature was 49 ...
...at 5 a. m. the temperature ...: clear. ...complete weather report, in... ...interesting temperatures, ...on page 13, part II.]

...CONTENTS.
...TO PARTS AND PAGES
...ent Oil Not Guilty.
...Assisting Roosevelt.
...of Middle West News.
...Stage Station News.
...Notes and Notes.
...Latest Sporting News.
...Brief Vital Record.
...Mysteriously Missing.
...Thousand Dollar Bunco.
...Irrigation in Colorado.
...Civil Service: Official.
...Page of the Oil Industry.
...Editorial Page: Pen Points.
...Financial and Domestic Columns.
...Fashions for Women.
...Society in Los Angeles Society.
...Resident Arizona.
...Society News.
...Page of the Tehachepi."
...Sporting: Financial.
...Commerce: Shipping.
...Chicago and New York Gossip.

...HTS OF THE NEWS
...TODAY'S ISSUE.

...A Rival Westminster swindled ...out of his share of two mines; ...two alleged members of ...are arrested; habeas corpus pro...
...Bank broker disappears by ...making and his fiancee de... ...will hunt through every city ...to find him.
...Plans come to Californ... ...railroads and Los An... ...largest cement pipe con... ...formed as secretary and ...company, breaks ...of detective and bloodshed ...bitter war.
...Son of Judson Line due at ...tomorrow, marks new era ...in; regular schedule of ...is followed; passengers to ...
...morning a switch ...at Avenue ...
...Democrats to Council ...Democratic and power ...for a maximum of 7 ...months on both.
...P. Tucker, companion of ...dies suddenly.
...Criminal telephone voice ...from a scaffold at Hunt... ...receives serious injuries. ...provides discipline for ...High School students in ...
...free carrier delivery.
...by his majority, votes ...of the town.
...man in divorce case ...ninety-one years he had ...
...time makers ask mod... ...so they may sell ...
...ball is choice for Excon... ...arched gun and cart.
...
...found in tunnel near Salt ...were taken out alive by ...
...of Illinois Central ...wreck.
...was in county line ...square miles of ...in Kings county.
...detention obliged to put ...nuisance bill, barring ...district.
...married actress of ...punished by as...
...summoned by bitter ...from Albuquerque, N. ...frozen to death.
...dressmakers' conven... ...almost overcome by ...
...instructs jury to re... ...guilty in govern... ...Oil Company ...$29,240,000 fine was ...
...Cooper trial con... ...struck Robin ...Senator Car...
...assassinated in ...
...strangers in New ...and goes to work in ...
...Georgia fear Speaker ...against them in mak...
...conference with Inter... ...Commission, but subject ...
...make statement ...for President Mc... ...attendance and funeral ...
...Pierpont Morgan's ...a meeting for bet... ...pounds.
...bill will be sub... ...new tariff bill an...
...grave impolite at ex... ...who said suf... ...soldiers.
...
...ten miles in rain, ...and sends ...will fly.
...East Africa, mak... ...arrival of Roose... ...on tap for nim...
...for divorce; ...of Baldwin...
...
...to New York ...miles, par value, ...
...rising in wheat ...May closes ...$1.02 7-8 and ...

...Chicago

...Cafe ...Lunch, Special, ...ish split peas soup; ros... ...le sauce; fresh garden ...es; French dinner rolls; ...am and cake; tea, milk, ...whipped cream. (Fourth ...

...h Salt Lake ...this palatial ...and comfort

...nts at 601 ...any point

...ices ...n we can make ...e you this great ...nufacturer, sav... ...th all the latest ...selection today.

...LORS ...St.

BELGIAN OFFICER ...
BRUSSELS, March ... ...nold of the Belgian ... ...at one time denounced ... ...for burning and pillaging ... ...(for assassinations and ... ...in the Congo, has been ... ...of a series of charges ... ...and sentenced to ... ...onment.

King Alfonso ... ...Spain, yesterday ... ...on board the cruiser ...

...ESDAY, MARCH ...

...— Fran... ...brand. ...or mut... ...) 8c ...

Opening Displ...
Continued Tomorro...
A showing of beautiful ... apparel just as complete ... exclusive as when the doors ... Monday morning. Stock ... hourly reinforced. Range ... choice now as wide as ever.
Of Special Inter... Wednesday
Is the Showing of ... Girls' Appar...
And for the little ladies—... Day, too, is Bargain Day.

...RT WEA...

ROCKEFELLER LAUGHS LAST.

STANDARD OIL NOT GUILTY OF REBATING.

Judge Anderson Instructs Jury to Return Verdict of Acquittal.

Famous Landis Fine of Twenty-nine Millions Melts Into the Monodic Dream of Those Who Would Separate Wealth from the Wealthy—Moral and Legal Vindication.

[ASSOCIATED PRESS NIGHT REPORT.]

CHICAGO, March 10.—"Not guilty." This is the result reached today in the government's famous suit against the Standard Oil Company of Indiana.

The suit of the government, wherein the defendant company at one time faced a fine of $29,240,000 at the hands of Judge Landis on a charge of having accepted rebates from the Chicago and Alton Railroad, came to an end abruptly.

Judge Anderson, before whom the case was brought after reversal by the United States Court of Appeals, instructed the jury to find a verdict of not guilty.

Judge Anderson's decision was not altogether unlooked for, he having previously announced that the proof relied upon in the first trial was incompetent and it was with something of an air of hopelessness that Dist.-Atty. Sims and his assistants attempted to show the admissibility of the Illinois classification to prove the existence of a legal rate of 18 cents. This was a vital point in the government contention.

Asst. Dist.-Atty. Wilkerson admitted that the prosecution could not supply the proof deemed necessary and suggested dismissal.

Attorney Miller then moved for an instruction verdict of not guilty. This was ordered.

The decisions of Judges Grosscup, Baker and Seaman, of the United States Circuit Court of Appeals, reversing Judge Landis, together with the action of the United States Supreme Court in refusing to review the decision of the Court of Appeals, played an important part in the disposing of the case.

As to whether prosecution on seven other indictments still pending against the company will be instituted, Dist.-Atty. Sims would not express an opinion, stating that this rested entirely with the Attorney-General.

THREE YEARS' EFFORT.

The prosecution, which ended in failure today after having once been tried by Judge Landis, whose decision was reversed by the Court of Appeals and the case remanded to the District Court for a second trial, had its beginning August 27, 1908. On that date ten indictments were returned by a Federal grand jury, charging the Standard Oil Company of Indiana with accepting concessions from railways on shipments of oil from Whiting, Ind.; demurrers to two of these, involving shipments over the Chicago and Eastern Illinois and connecting roads to Grand Junction, Tenn., were sustained and the indictments were quashed shortly after they had been returned. The eight remaining bills were demurred to but the demurrers were overruled.

Two of the eight indictments involved shipments over the Chicago and Alton road from Whiting, Ind., to East St. Louis, Ill., and St. Louis., one containing 1903 counts and the other 134 counts. It was the 1903-count indictment on which the oil company prosecution was based. With 146 counts allowed to stand, the case went to trial first before Judge Landis, March 4, 1907. The trial covered six weeks and resulted in a verdict of guilty April 13, 1907.

LANDIS'S FINE.

Arguments for a new trial were heard in May and a motion for a new trial was denied. On August 3, 1907, Judge Landis imposed his famous $29,240,000 fine. On appeal the case went to the United States Circuit Court of Appeals and was argued a year ago. The decision of the Court of Appeals, reversing Judge Landis's decision and remanding the case for a new trial, was given July 22, 1908. Attempts of the government to obtain a rehearing of the case before the Appellate Court as well as their endeavors to secure a review of it before the United States Supreme Court failed.

The second trial was begun before Judge Anderson February 23.

Judge A. B. Anderson, who presided at the retrial of the celebrated Standard oil case, was born in Zionsville, Ind., Feb. 10, 1857. He was graduated from Wabash College in 1879, and then studied law at Crawfordsville and Indianapolis, Ind. He was admitted to the bar in 1881 and began the practice of law at Crawfordsville. He was prosecuting attorney for Montgomery county, Ind., for three years, and since December 13, 1902, has been United States District Judge for the District of Indiana. His home is in Indianapolis.

Another famous case at which Judge Anderson presided was that against John R. Walsh, former president of the Chicago National Bank, who was found guilty of misapplication of the funds of the bank, and was sentenced to serve a five-year term in prison at Fort Leavenworth, Kan. Walsh's case is now pending in the Court of Appeals.

CHARGE TO JURY.

Judge Anderson's charge to the jury was:

"Gentlemen of the jury: I have made up my mind to end this case. You, as jurors, have a perfunctory office to perform and the evidence you have heard as presented by the government may have given you some opinion of your own as to how this case should be decided. You have no arbitrary powers. Neither have I, as a Federal judge, any such power. I am bound by the law, as I understand it.

"The Standard Oil Company has been indicted and the government avers in its indictment that a rate of 18 cents on shipments of oil was a fixed standard, and that regardless of this, the Chicago & Alton Railroad gave the defendant concessions, allowing the defendant to ship oil over its road at a rate of 6 cents. The government failed to prove this charge.

"The Standard Oil Company is charged with a criminal offense and therefore, before a jury can find the defendant guilty, it must be satisfied beyond all reasonable doubt that there was a definitely fixed rate of 18 cents.

"The proof offered by the evidence does not support the charges relative to the Chappelle (Ind.) shipments. Consequently the defendant cannot be found guilty on charges that embrace shipments from that point to St. Louis.

"Proof of publication has not been made with reference to the alleged illegal shipments of oil from Whiting, Ind., and consequently the defendants cannot be held on charges of accepting rebates on shipments from that place.

"Altogether, I feel that the government has failed to sustain the allegations in the indictments against the oil company. Should this jury find the defendant guilty, I would set aside such verdict instantly, as I know the United States Court of Appeals would."

The foreman of the jury then signed the following verdict:

"We, the jury, find the defendant not guilty."

United States Dist.-Atty. Sims admitted he was greatly disappointed at the outcome of the case.

"As to further prosecutions of the Standard Oil Company," he said, "I will be unable to make a statement until I have conferred with the Attorney-General at Washington. We made the best fight we could and hung on until the last, but the court ruled against us."

Morits Rosenthal, counsel for the Standard Oil Company, in commenting upon the verdict, said:

"The verdict is intensely satisfactory to us, as it shows that a rate of 18 cents was never fixed by the Chicago & Alton Railroad. It shows further that no legal rate was in existence at the time the alleged concessions were received by the Standard Oil Company. Therefore the company committed no legal or moral wrong in accepting a 6-cent rate.

"Morally, as well as legally, it is found not guilty, and that is the most satisfactory verdict that could have been returned."

CLAMOR SILENCED

ANDERSON DECISION DEBARS PROSECUTION.

[BY DIRECT WIRE TO THE TIMES.]

CHICAGO, March 10.—[Exclusive Dispatch.] By his interpretation of the law as laid down by the Court of Appeals in the Standard Oil case, Judge Anderson has not only caused a verdict of not guilty to be returned in this famous suit, but practically has held that the government is debarred from further prosecutions of shippers for receiving concessions from published rates, by holding that the legal requirements had not been complied with by the Alton in filing the 18-cent rate, and therefore it was not a legal rate.

Judge Anderson was asked whether or not his reason for bringing the trial to a summary close, and instructing the jury to return a verdict of not guilty, was because the government had not sufficiently prepared the case, and he replied:

"I absolutely refuse to discuss this case off the bench. I do not think it would be proper procedure."

It was suggested to him that, being an exceptionally important case, the people would be interested in hearing from him a somewhat less technical review than that delivered from the bench.

"I am not on trial before the people," he replied.

"I am not seeking any preferment nor any office. I am not accountable to any one for my decisions. What I say, I say from the bench, and I am bound by my own opinions. I cannot say anything that would strengthen my opinion, and I certainly cannot pull it down."

Dist.-Atty. Sims and officials of the Interstate Commerce Commission declare 95 per cent. of the tariffs are filed with the Interstate Commerce Commission in practically the same way, and therefore if the 18-cent rate is not legal, practically none of the others are, and there would be no basis for a criminal prosecution of a shipper for receiving a concession from a legally published tariff, under the practice procedure in effect in the criminal court.

This ends for all time the prosecution of this suit, wherein at one time the Standard company of Indiana was to pay a fine of $29,240,000, under the ruling of Judge Landis. By his interpretation of the Court of Appeals' decision, Judge Anderson has declared that because that superior body of judges was unable to agree that 18 cents was the legal rate on oil between the two points named, after considering the evidence produced by the government in the former hearing, that the evidence in this case—being practically the same—was not sufficient to warrant the jury finding beyond a reasonable doubt that such was the rate. To sustain he quoted from the decision of the Court of Appeals.

It is now contended by Judge Grosscup, who wrote the opinion of the Court of Appeals, that there was no attempt to interpret the law on that particular point, as it was not one of the questions brought up by the appellants.

"The question of whether or not the government has proven that a rate of 18 cents on oil between the points named was a legally published rate or not, was not raised by the appellants, and we were not called upon to decide it," said Judge Grosscup.

"Our only aim in embodying that matter in our decision was to point out certain defects in the records so that the government might have a chance to establish a clear record in the second trial."

IS HON. "BILL" TAFT NOW.

President Formally Elected Member of the "Bill Club" Number One."

[BY DIRECT WIRE TO THE TIMES.]

EXCELSIOR SPRINGS (Mo.) March 10.—[Exclusive Dispatch.] President William Howard Taft is now a full fledged "Bill," by virtue of the following resolution passed by the "Bill Club No. 1, of the World:"

"Whereas, President Taft was christened William by his discerning parents, and for many years, according to his own testimony, answered promptly to the name of Bill, thereby making him eligible to membership in our club.

"Resolved, that the rules of our club be suspended and that the Hon. Bill Taft be elected a member of this club."

The copy of the resolution sent to the President was handsomely printed and incased in a frame. It was expressed to Senator Warner today, who has agreed to present it to President Taft.

END OF LONG CHASE.

BEATTY CAUGHT IN DAYTON, O.

SAFE EXPERT ACCUSED OF BIG MONROVIA BANK ROBBERY.

Woman of Los Angeles, Who Accompanied Him East, Is Also Arrested—Couple Well Supplied With Funds and Spent Money Lavishly. Both Searched for Three Months.

[BY DIRECT WIRE TO THE TIMES.]

DAYTON (O.) March 10.—[Exclusive Dispatch.] Allen George Beatty, safe expert, and Fanny Wilson, well known in Los Angeles, were arrested here today. Beatty is charged with robbing the First National Bank of Monrovia of $29,700 on December 14.

Beatty and the Wilson woman have been living here since the latter part of January. They have seemingly been well supplied with funds and have become well acquainted in the questionable resorts of the city.

The couple are said to have spent large sums of money among the demimonde, but have kept free from establishing police records. It is understood here that the California authorities have been seeking the couple for the past three months and that their chase has extended through several of the western and central western cities. Beatty's home was formerly in Miamisburg, O.

Soon after Beatty's arrival in Dayton he purchased a saloon and afterward an automobile and diamonds for himself and the Wilson woman.

After the San Francisco earthquake Beatty's services as a safe expert were in great demand in opening safes that had gone through the fire. He was employed to move the Monrovia bank safe, and after his departure it was found that the combination lock would not work, and upon the safe's being opened, it is alleged, the money was missed.

The Sheriff of Los Angeles county will come after his prisoner, leaving there Thursday. About $5000 in cash was found in Beatty's possession.

TEN DIE IN TORNADO.

Death List from Alabama and Georgia Towns Grows—Thirty-five Dead in Arkansas.

[ASSOCIATED PRESS NIGHT REPORT.]

ATLANTA (Ga.) March 10.—Ten persons were killed in the tornado that swept across Alabama and Georgia last night, according to returns received tonight.

The storm plowed through miles of timber and farms near Cumming, Ga., and destroyed much property. Cuthbert, Ga., reported the damage at a half-million dollars. Nearly half of the main business block was damaged.

Homeless persons wandered through the town searching for household goods which the wind had scattered.

ASK AID FOR HOMELESS.

[ASSOCIATED PRESS NIGHT REPORT.]

BRINKLEY (Ark.) March 10.—Thirty-five persons were killed by Monday night's tornado here, and more than 200 injured, according to a statement issued tonight by Mayor Jackson.

An appeal for outside aid for the homeless was made by the Mayor.

TEXAS FRUITS DESTROYED.

DALLAS (Tex.) March 10.—Advices from a large portion of the fruit section of Texas state that the freeze last night practically destroyed the early fruits and vegetables.

FINANCIER'S DAUGHTER WORKS FOR WOMEN.

Miss Anna Morgan,

daughter of J. Pierpont Morgan, who, with Mrs. Taft and other noted women, will endeavor to better condition of working women, especially those in government employ.

FRIEND AT COURT.

PRESIDENT'S WIFE IS WITH WORKING WOMEN.

[BY DIRECT WIRE TO THE TIMES.]

WASHINGTON, March 10.—[Exclusive Dispatch.] Under the guidance of Mrs. William H. Taft, the wife of the President, and Miss Ann Morgan, daughter of J. Pierpont Morgan of New York, a meeting to discuss working women will be held at the Public Library, March 19.

Miss Morgan has been interested in this sort of a movement some time, and Mrs. Taft was given a part in the movement at her own request, because of the interest she took in the matter after it was explained to her. She is particularly interested in the welfare of the women employed by the government. The specific case that will be before the meeting at this time is the contention of the women in the bookbinding department, that they should be recognized by the civil service commission as book binders and not simply as skilled laborers.

Mrs. Nicholas Longworth, who was Miss Alice Roosevelt, and Mrs. Oscar Straus, will be at the meeting.

THROUGH THE DARK VALLEY.

RESCUED FROM LIVING TOMB BY HEROIC WORK.

[ASSOCIATED PRESS NIGHT REPORT.]

SALT LAKE CITY, March 10.—After enduring the horrors of an underground prison, with "death at their elbows" for fifty hours, George and Jerry Peterson were dragged through an eighteen-inch hole to freedom and safety at 6 o'clock tonight.

Scores of persons, including the wives and neighbors of the imperiled men, sighed with relief, or wept for joy as the two were blindfolded, wrapped in blankets, refreshed with hot coffee and bundled into a wagon to be taken home.

On Monday afternoon the roof of the drain tunnel on the St. Patrick property, four miles east of Murray, gave way and a huge mass of earth blocked the passage, 160 feet from its mouth. The Petersons were on the wrong side of the cave in.

Warned by previous experience, they had equipped themselves with a long iron pipe two inches in diameter, which they kept ever at hand. They drove this slender tube through the débris to obtain ventilation and undertook to burrow out.

Their digging was worse than useless, for the loosened earth ran down faster than they could remove it. At evening they were missed by their families and their predicament was soon learned. Ranchmen by the score and a few practical miners formed a relief party which set at work and labored heroically night and day in the dangerous ground. Hope grew high as the barricade was reduced to a few feet, only to vanish as fresh masses of shale rumbled down from the insecure roof.

The prisoners, although supplied with air through the providential pipe, were weak from hunger, chilled by the water which had risen to their knees and terrified by boulders, which, falling farther back in the tunnel, threatened them with instant burial under fresh caves.

Word of their peril had passed throughout the valley and it brought, among others, M. W. Johnson, chief engineer of the Newhouse mining staff, who took charge of the work of rescue.

Timber after timber was set into place as if intended to stand for all time. Daylight finally burst into the tunnel prison through a meager opening. Johnson told the Petersons to stick their feet out. Muddy boots appeared in the opening and in a moment George Peterson was being brushed and hugged by his friends. Jerry was rescued in the same manner.

HONOR TO CALIFORNIA.

REUBEN H. LLOYD, NOTED MASON, DEAD.

[ASSOCIATED PRESS NIGHT REPORT.]

SAN FRANCISCO, March 10.—Reuben H. Lloyd, one of the most prominent and successful attorneys of this State, whose name is known in business and Masonic circles the country over, died at his home in this city today at the age of 74 years.

His illness dates back to 1906, when increasing infirmity forced his retirement from his more active pursuits.

Mr. Lloyd was Grand Master of the Masons of the United States for three years—the highest position in the gift of the Masonic order. He possessed great wealth and was closely identified with the growth of San Francisco for many years, having held positions of trust under the municipal government, and numbered some of the largest business organizations of the city among his clients.

Reuben H. Lloyd was a native of Ireland, coming to this country when a child. His early youth was spent in Ohio, and in 1854 his family removed to California. His study of the law began in this city, and from the first he manifested unusual talents. He became the legal representative of D. O. Mills, Senator Fair, John W. Mackay, Senator Sharon, William O'Brien and other great land owners.

The funeral arrangements have not been made, but the obsequies will be graced by the highest honors the Masonic lodge can bestow.

Mr. Lloyd was a member of other fraternal organizations, notably the Odd Fellows, wherein he held an exalted position.

Every club of importance in this city numbered him among its members, and his death has caused profound sorrow among his associates. He is survived by a sister, two brothers and numerous nephews.

GOOD HUNTING.

MOMBASA EXCITED.

Awaiting the Big Stick.

Unlimited Lions and Leopards Are on Tap for Mr. Roosevelt.

Elephants and Rhinoceroses Trembling in Their Jungle Homes.

First Cable from British East Africa Reaches America.

[ASSOCIATED PRESS NIGHT REPORT.]

MOMBASA (British East Africa) March 10.—Mombasa is preparing already to welcome Theodore Roosevelt when he lands here the latter part of next month on his much-heralded African trip.

His coming has given a decided interest in the hunting season.

The Governor of the protectorate, Lieut.-Col. Sir James Hayes Sadler, is arranging a programme of welcome and entertainment for Mr. Roosevelt, but, despite this, the greeting will be more to the great sportsman than to the former President.

East African sportsmen were highly gratified to learn that Mr. Roosevelt had refused the offer of the authorities to grant him a special hunting license that would have permitted him to kill game to an unlimited extent, instead of confining himself to the two elephants, two rhinoceroses, two hippopottami, etc., of the regular license.

UNLIMITED LIONS.

Lions and leopards are classed as vermin, and consequently no license to kill them is required.

The white population has heard much of Mr. Roosevelt's personality, and in a joking way frequent references to the "big stick" are being made.

The rains are late this year, and a heavy fall is expected. The regular [illegible] ...the year are considered excellent. Many of the settlements in the outlying districts, realising the increasing interest in the prospects for sport because of the coming of Roosevelt, are voluntarily sending information about the movements of game. According to a dispatch received here today, a group of lions numbering thirty-two was seen on the Nadi plateau, about fifty miles north of Port Florence, yesterday.

Four families of giraffes have been seen at Makindu, 200 miles inland from here on the line of the Uganda railroad, and elephants have been seen at Elburgen, 475 miles inland from the railroad and along the Sabikki River not far to the north of Mombasa.

COMPLETING ARRANGEMENTS.

R. J. Cunningham, the noted English game hunter, who is to be guide to the Roosevelt party, has been here for some time completing the preparations for the trip into the wilderness. He is hiring native porters for the expedition and takes only experienced men who are known to be courageous and to possess great physical strength. The Safari kit—in other words, the camp equipment for the week in the open—is arriving from London, and all will be in readiness when Mr. Roosevelt gets here.

The Safari kit—in other words, the as far as Port Florence by other distinguished visitors to Uganda, such as the Duke of Mecklenburg, the Duke of Connaught, the Duke of the Abruzzi, Joseph Chamberlain and Winston Spencer Churchill, is being refitted for the use of Mr. Roosevelt. This car is most complete in its detail and provides the traveler with every comfort.

Everything points to a successful stay in British East Africa and Uganda for Mr. Roosevelt. The natives are peaceful, game is plentiful and the people of Mombasa are awaiting eagerly to extend him a welcome.

The foregoing is the first direct cable dispatch from British East Africa on the subject of Mr. Roosevelt's trip since it was learned last year that he was going to Africa. It was filed about noon on March 10, by the Associated Press correspondent at Mombasa and reached New York some hours later, owing to the seven hours' difference in time and the great distance traveled.

The message came over the deep sea cables from Mombasa around the east end of Africa, to Aden and thence by way of Suez, Port Said, Malta and Gibraltar to New York.

PRESCRIBES BY WIRELESS.

Sailor Falls from Rigging, Doctor One Hundred Miles Away Flashes Directions for Cure.

[ASSOCIATED PRESS NIGHT REPORT.]

EUREKA, March 10.—The oil steamer Asuncion, en route from San Francisco to Portland, hove to 100 miles north of here this afternoon and notified the Fort Humboldt wireless station that a sailor had fallen from the rigging to the deck.

The message stated that his injuries had resulted in several internal hemorrhages and medical advice was asked for.

Fort Humboldt communicated with Marine Doctor Charles Falk, who by wireless prescribed treatment for the injured mariner.

The steamer proceeded on its way late this evening.

CHERCHEZ L'HOMME.

BUTTONS LOSE THEIR TERROR.

Five Hundred With Not a Single Buttonhole.

Dressmaking Delirium Is Happily Dissipated.

War of Modes Between Louis Fourteen and Medieval.

[BY DIRECT WIRE TO THE TIMES.]

CHICAGO, March 10.—[Exclusive Dispatch.] Five hundred buttons adorn the principal gasp-starter at the exhibit of the American Dressmakers' convention which opened in the Auditorium Hotel today. "Great button hooks!" was the cry of the first man allowed to see it when the display was opened. Then he staggered and strove for air. Through the monocle of his mind's eye he could perceive the slaving husband of a fashion devotee buttoning, buttoning, endlessly buttoning, prodded by wifey's heartlessly "hurry, dear," and at length, with palsied fingers, benumbed wrists, fainting in exhaustion, with 298 button holes still to be filled!

Just as he was on the verge of emitting a wail of despair a soft voice bade him bear up and act like a man. "Those 500 buttons aren't regular, truly buttons," cooed the S. V. "They are strung along that dress in the cause of art. They don't unbutton, you know. Security and compactness is maintained by a few well placed and neat hooks not guady clasps. The smallest child could operate 'em."

These words, a lotion for the mind as oil upon the sea, were spoken by a young woman clad in sylph-like blue. Thereupon the terror of those rows of buttons, buttons, buttons, stretching here and there and everywhere, was dissipated.

It was then impressed on the visitor's vibrating senses that the gown of 500 buttons was made of lavender, the pearl buttons being colored to match. With buttons to the right of him, buttons to the left of him, buttons in front of him—lovely 500!—the stranger stood and admired until dragged away by the determined young woman in blue.

"Do you want to see a gown with a rat-tail trimming?" she asked.

Rat-tail trimming! Was this the flaunt of a suffrage movement in the face of a charge that fear of the squeaking rodent is the last test of equality? The guide in blue approached the gown of caudal glory without a glint of fear.

"Here 'tis," she spoke, indicating a robe apparently ratless. "This is a long tight-fitting princess of white mohair. The sleeves are of net, with what we call rat-tail trimming. It bears about the same relation to a regular rat-tail, ugh—as does a Welsh rabbit to a certified bunny."

Twice had the stranger been shocked, all for naught. Now he was drawn aside with a "nuh" and a poised forefinger. This seemingly was to be a dark—at least, a smoked-glass—secret.

There is a battle on between the advocates of the medieval style and the mode of Louis XIV," was the whispered tip. "The medieval, or clerical fashion, includes the long, long waist line, old colors, old bronze buckles and other spook things. The Louis XIV style is principally distinguished by the pointed girdle."

Further it was learned that the studios and foundries of fashion in Paris are dreadfully wrought up over this discussion and it has come to a point where the "boosters" of the medieval will scarcely speak to the "pluggers" of the Louis XIV. It has been unanimously voted that the famous directoire gown is passe and all the dissension lies in choosing a successor.

SARTORIAL SCHISM.

LESS CLOTHES, MORE MODEST.

SCANTILY-CLAD AFRICAN WOMEN MODELS OF MORALITY.

Englishman Who Has Made Study of Dark Continent Conditions Comes Forward With Novel Contention in Simple Raiment—Waists and Skirts Conducive to Vanity.

[BY DIRECT WIRE TO THE TIMES.]

NEW YORK, March 10.—[Exclusive Dispatch.] "If American women were less clothes they would be more modest. The women of Africa wear very little raiment, and they are the most moral women in the world."

This is the novel contention of Arthur George Pomeroy Collen, son of the retired English officer, Lieut.-Gen. Sir Edwin Collen, for forty years a resident of British East Africa. For seven years, Mr. Collen was one of the assistant district officers of the East Africa protectorates, and during that time he made a special study of the women of Africa.

"Clothes make the savage women shy and coquettish," Mr. Collen said. "I have noticed that in the native garb, which consists of a strip of bark or bit of woolen blanket, they are as unconscious of their charms as children.

"A white shirt waist and a skirt, to which the missionary introduces them, seems to sow the first seeds of vanity. As soon as it is explained to them that they are without sufficient covering, it has the most demoralizing effect upon them. They become vain, flirtatious and conceited when they are invested with apparel.

"I think an ornamental purity brigade, with an African woman as missionary, would help occidental morals and manners."

CADDY TO THE PRESIDENT.

WASHINGTON, March 10.—President Taft has sent his caddy to college. Elmer W. Loring, who carried the distinguished golfer's sticks around the links at Hot Springs, Va., last summer, and exercised such discretion that the President brought him to Washington as his special messenger, left today for Charlottsville to matriculate in the University of Virginia. He will take a course calculated to fit him for some work Mr. Taft has in view for him, and the President will defray all expenses, allowing him, it is said, $2 a day.

MACK RESIDENCE BURNS.

BUFFALO (N. Y.) March 10.—The home of Norman E. Mack, the chairman of the National Democratic Committee, was destroyed by fire tonight. The Mack family is at Atlantic City.

HEAVY SLEET AT DOUGLAS.

Ground Covered With White by Almost Unprecedented Storm.

[ASSOCIATED PRESS NIGHT REPORT.]

DOUGLAS (Ariz.) March 10.—A heavy sleet storm, an almost unprecedented occurrence in this section, prevailed here for several hours today. The temperature changed within an hour from almost summer warmth to severe cold. The ground everywhere is covered with white. The storm will be of great benefit.

WILL NOT WED MRS. LEAVITT.

John P. Hopkins of Chicago Thinks Rumor of Engagement a Fine Joke.

[BY DIRECT WIRE TO THE TIMES.]

CHICAGO, March 10.—[Exclusive Dispatch.] Following close upon the divorce of Ruth Bryan Leavitt, daughter of William J. Bryan, from her artist husband, a report reached Chicago today from Denver that the daughter of the Commoner would marry John P. Hopkins of Chicago. Mr. Hopkins was dining at the Sherman House when he was asked about the report. He laughed heartily, and said:

"That's a fine joke. There is not any truth in it. Mr. Bryan and I have not been political friends for some time, but I have met his daughter. I don't know where the marriage story started. I was seen with her at an amusement park in Denver last summer, and the papers there sprang the same joke. No, don't you believe it."

"Then there is absolutely no truth in the report, and you deny it?" Mr. Hopkins was asked.

"I leave all the denials to the lady in the case. Call her up on the long-distance telephone," concluded Mr. Hopkins, as he went back to finish his dinner.

LEAVES UNCLE SAM TO WED.

Mrs. Franken Becomes Bride of United States District Attorney Kealing of Indiana.

[BY DIRECT WIRE TO THE TIMES.]

CHICAGO, March 10.—[Exclusive Dispatch.] Mrs. Leonora Franken, prominent in the United States government service in Chicago, has left her position in the Federal building to become the wife of United States District Attorney Joseph B. Kealing, of Indianapolis, who is a leading factor in Republican politics in Indiana. The marriage of Mrs. Franken, who for several years has been secretary to Judge Peter S. Grosscup, and Attorney Kealing took place this afternoon at the home of her parents, Mr. and Mrs. H. F. Meyer, at Leaf River, Ill. It was a surprise to the Federal officials and to the friends of the bride and the bridegroom, although their friendship has been evident since the last Republican National Convention.

UP AND DOWN THE VALLEY.

PITH OF NEWS FROM THE MIDDLE WEST.

CHICAGO, March 10.—[Exclusive Dispatch.] "Unsettled" is the word best descriptive of the weather conditions prevailing here. The forecast for the lake region tomorrow is for snow flurries with lower temperature. Today's maximum temperature was 41 and the minimum 32 deg. Middle West temperatures:

	Max.	Min.
Alpena	32	20
Bismarck	20	12
Cairo	46	38
Cheyenne	22	10
Cincinnati	40	38
Cleveland	42	40
Concordia	36	32
Davenport	34	26
Denver	30	20
Des Moines	28	22
Detroit	36	34
Devil's Lake	26	0
Dodge City	36	16
Dubuque	30	28
Duluth	28	12
Escanaba	26	24
Grand Rapids	34	32
Green Bay	30	26
Helena	14	14
Huron	28	14
Indianapolis	40	34
Kansas City	36	26
Marquette	22	22
Memphis	50	40
Milwaukee	32	30
Omaha	28	22
St. Louis	44	36
St. Paul	28	18
Sault Ste. Marie	24	24
Springfield, Ill.	42	34
Springfield, Mo.	42	28
Wichita	32	20

distress; nursing dog for three newly-born lion whelps," the message reads. The litter, just born is the third within as many weeks at the north side zoo. The latest mother, and deserter of her progeny, is "Emma Eames."

WOMAN ONCE EQUAL.

[ASSOCIATED PRESS DAY REPORT.]

CHICAGO, March 10.—In the beginning women possessed equal rights and privileges with men. Skeletons of the earliest ages show the women to have been the equal in physical strength with their male brethren, and we know, from inscriptions, of their mental ability. The woman's prime function then was regarded to be that of furnishing nutrition for the family, and because she was not dependent on man for her livelihood she occupied a high station. Such are the declarations of Mrs. Lydia Park of the University of Chicago, in a communication to a woman's club. Mrs. Park asserts that while women were born to have equal rights with men, they are now without them owing to a long series of historical mishaps.

ST. PATRICK IMMUNE.

[ASSOCIATED PRESS DAY REPORT.]

CHICAGO, March 10.—The protest against postal cards caricaturing St. Patrick has resulted in a message by Postmaster Campbell to clerks and carriers, calling attention to the fact that there is a standing order against the carriage of objectionable postal cards through the mails. Clerks and carriers will now exclude the offensive postals if there is any doubt as to their propriety. If the matter seems debatable they will be sent to the superintendent of delivery for decision.

ACTORS NOT PRIMITIVE.

[ASSOCIATED PRESS DAY REPORT.]

CHICAGO, March 10.—Paleolithic customs of a sort that may have suited the cave men of the primitive drama, but which are proving irksome to the twentieth-century nickel plays, have resulted in a threat on the part of the Actors' Union to call a strike unless conditions are improved forthwith. It is said that investigators outside the loop district have revealed the fact that in some cases the artists are compelled to use the basements, stairways and roofs as dressing-rooms.

STRIKER'S DEATH MYSTERY.

[ASSOCIATED PRESS DAY REPORT.]

CHICAGO, March 10.—The police are searching for several men who, it is believed, can throw light on the death of David Lewis, a striking grain shoveler, whose mangled body was found at a South Chicago railroad crossing. Lewis was a picket and when last seen was quarreling with two men. Detectives believe he was murdered, his body being left on the tracks to hide evidence of the crime.

ALDERMAN ENLISTS WOMAN.

[ASSOCIATED PRESS DAY REPORT.]

CHICAGO, March 10.—Sidney Kahnweiler, a Democratic candidate for Alderman, is to have a woman's auxiliary to aid his campaign. The movement, which started a few days after primary day, now numbers more than 200 members, it is said. Women sympathizers will meet Sunday to devise ways and means of furthering his candidacy. Mrs. A. C. Loeb, former clerk of elections at Washington, and later secretary for Congressman Mann, will preside.

LITTLE DE VOX ITS NAME.

[ASSOCIATED PRESS DAY REPORT.]

CHICAGO, March 11.—"Its name! Its name is Little De Vox. Born December 21st." This note, written in pencil on unusually fine stationery was pinned to a blue shawl of expensive material, wrapped around a baby boy in a basket in a doorway last night. There were other warm coverings indicating parents of means. The child was taken to an asylum.

BASEBALL STAR ELECTROCUTED.

[ASSOCIATED PRESS DAY REPORT.]

CHICAGO, March 10.—Edward Pierce, a pitcher, recently signed by the Decatur team of the Three I League, was electrocuted while at work in the steel mills at Gary, yesterday.

Twenty-two thousand volts of electricity passed through his body, killing him instantly.

Pierce, whose home was at Worcester, O., had been working at the steel mills since last fall. He played with the Dubuque team of the same league last season.

WIDOW BECOMES DOCTOR.

[ASSOCIATED PRESS DAY REPORT.]

CHICAGO, March 10.—In keeping with her promise to her husband, a physician, who died some years ago in San Francisco, Mrs. Henrietta Damkroeger is one of four women taking the civil service examinations for internes in county institutions. If she is successful she will remain here until she has served the eighteen months required, and then will enter general practice in San Francisco.

LIONESS DESERTS CUBS.

[ASSOCIATED PRESS DAY REPORT.]

CHICAGO, March 10.—Another "C. Q. D." signal has been flashed from Lincoln Park zoo lion's quarters by Cy de Vry, head animal keeper, "In

CARMACK MURDER.

SAYS COOPER SHOT HIS SON.

Attorney Contends That Victim Kept Peace.

Bullet That Hit Robin Was from Father's Gun.

Mrs. Carmack Interrupts Trial by Fainting.

[ASSOCIATED PRESS NIGHT REPORT.]

NASHVILLE (Tenn.) March 10.—"We contend that Col. D. B. Cooper fired the shot which wounded his son, and that Senator Carmack, if he fired at all, fired wildly."

Atty.-Gen. Garner made this announcement today in the arguments of the trial of the Coopers and Sharpe, charged with having murdered E. W. Carmack.

Gen. Garner declared that it would have been a physical impossibility for Carmack to shoot Robin, as the Coopers swear he did. The reasonable solution of the problem, he said, was that Col. Cooper opened fire on Carmack, as Mrs. Eastman believed he did, and that a bullet from his pistol struck the telephone post, was deflected and entered Robin's shoulder. He contended that this theory was corroborated by the course of the bullet, which penetrated the flesh only an inch and a half and failed to strike a bone.

The proceedings were interrupted by the sudden fainting of Mrs. Carmack. It became evident from the argument of Gen. Washington of the defense, who followed Gen. Garner, that the defense purposes to rely strongly upon a plea of justification, as well as on the plea of self-defense.

DENSE THRONG.

So dense was the throng inside the bar that Judge Hart could not reach the bench from his chambers until two husky deputies pushed open a narrow path. Atty.-Gen. Garner began his argument for the State immediately after court opened.

"I say that M. H. Meeks falsified the records when he told you that Senator Carmack called Col. Cooper a dive-keeper. It was a cruel and a monstrous misrepresentation.

"If you gentlemen of the defense have not enough evidence to bring a verdict of acquittal then do not be detected in the act of falsifying and deceiving the jury.

"No matter what Senator Carmack said on the stump or wrote in the Tennesseean about Col. Cooper, there was no justification for murder.

Gen. Meeks says that murder for the editorials is justifiable. He, a lawyer, applies the 'unwritten law' to editors.

JUSTIFYING MURDER.

"They say that Senator Carmack accused Col. Cooper of having reconciled Gov. Cox and Gov. Patterson. And there was not a word to show that this reconciliation was improper or that it was degrading to have effected it. Yet they consider it justification for murder. If so, what in the name of God should be the punishment meted out to John Sharpe and Robin Cooper for vile epithets to Senator Carmack?"

Col. Cooper's own son believed his father was in a homicidal mood. He went on the streets and searched for him.

"All these men who have come here to testify that they were scurrying around to prevent Carmack from assaulting Col. Cooper tell you their efforts were directed at soothing Col. Cooper. Not a word to Carmack, not an attempt to restrain him—why? Because they knew that the only man who was the one likely to cause trouble was Col. Cooper.

"The evidence of the three defendants in this case, gentlemen, shows that they are guilty, just as completely and as surely as does the evidence of Mrs. Eastman."

WOUNDS HAVE LIPS.

Coming to the actual shooting, he said:

"They say now that Carmack at once drew a gun. Cooper says so; Robin Cooper corroborates him. John Sharpe, who sees it all, says that it is not true, that Robin drew a pistol and that Carmack did not draw his revolver until he got to the poles. But if Senator Carmack drew a gun why did he not shoot? What does a man draw a gun for except to shoot? Yet they would have you believe that Carmack waited until Robin, who says he was paralyzed for an instant, jumped between Carmack and his father.

"Senator Carmack was shot twice through the heart and once through the spinal column, either one of which would prove fatal.

"Gentlemen, I see in the location of these wounds the accusing finger of God, making it impossible that justice should miscarry or that the guilty escape."

FIRST AND ONLY LOVE.

Young Kenosha, Wis., Multi-millionaire, Famous Numismatist to Wed Childhood Sweetheart.

[BY DIRECT WIRE TO THE TIMES.]

CHICAGO, March 10.—[Exclusive Dispatch.] Announcement was made today of the approaching marriage of Miss Adra Marshall, daughter of Mrs. Thomas Marshall of Jersey City, N. J., and Edward T. Newell of Kenosha, Wis., a young multi-millionaire. The marriage will take place at the home of the bride on April 22.

Mr. Newell and Miss Marshall have been sweethearts since childhood, and it is said that young Newell has never had another sweetheart.

The groom-to-be is widely known throughout the country as a student of numismatics. He is the secretary of the American Society of Numismatics, and a member of the London, Paris and Cairo, Egypt, societies. He has gone into numismatics from a scientific standpoint, and is now recognised as one of the leading authorities of the world. His personal fortune is estimated at from $2,000,000 to $3,000,000. He graduated from Yale last year.

Newell and his bride will spend their honeymoon in Europe, after which they will reside permanently in New York.

WHISTLING ANOTHER TUNE.

Mrs. Alice J. Shaw, Professional Whistler, Suing for Share of Estate.

[BY DIRECT WIRE TO THE TIMES.]

CINCINNATI (O.) March 10.—[Exclusive Dispatch.] Suit was filed in the United States Circuit Court by Mrs. Alice J. Shaw, the professional whistler, for $40,000 against the estate of David Howell, who died at his home in Hamilton, O., January 5, 1907.

She claims the sum mentioned on a contract entered upon by herself and Howell several years before his death. Mrs. Shaw declares she engaged herself to marry Howell in November, 1885, and that he later broke the agreement, but made her a promise never to marry any one else.

She says that he promised to leave her by his will a sum sufficient to make her independent. When Howell died his will set forth only $300 a year for Mrs. Shaw.

IMPOLITE.

JUST MADE A BIG BUZZING.

Says Suffragist of Learned Professor's Talk.

She Fears He Has Wheels in His Cerebellum.

Adds Suffrage Means Highest Quality Babies.

[BY DIRECT WIRE TO THE TIMES.]

WASHINGTON, March 10.—[Exclusive Dispatch.] Mrs. Belva A. Lockwood, who knows a lot about the rights of women and other things, says that when Prof. Max G. Schlapp made his talk to the Colony Club of New York, about how woman suffrage would lead to race suicide, he must have emitted a buzzing sound to any one near him.

Mrs. Lockwood even went so far today as to express the fear that Prof. Schlapp had wheels in his head and that they were working overtime. She said:

"About the nutritive, the formative and the functional cells, although I have had three college degrees, my education has been sadly neglected. The professor says 'The sex is already over-burdened,' and then proceeds to say, 'The lowest cell organism can produce 70,000,000 of its kind in four days.'

"Does he desire that our women should be thus prolific. Then they would be over-burdened indeed, but I think their progeny would rule the world while the individual woman, like some of the orders of insects, would probably die at their birth.

"Then the old families of our grandmothers, of from ten to sixteen children, would take to accomplish from fifty to eighty years, while the period during which the average woman bears children is every two years. This would mean but four or five children—about the size of the average family of today.

"'Suffrage means no, babies'—on the contrary, it means the highest qualities of babies," concluded Mrs. Lockwood.

MRS. MACKAY LOSES FIGHT.

New York Assembly Reports Unfavorably on Bill to Give Women Ballot.

[BY DIRECT WIRE TO THE TIMES.]

ALBANY (N. Y.) March 10.—[Exclusive Dispatch.] All efforts of Mrs. Clarence Mackay, present here in person during the past twenty-four hours to urge woman's suffrage, went for naught today when the Assembly Judiciary Committee, which has been discussing the bill to give votes to women, reported the measure unfavorably by a vote of 11 to 2. Mrs. Mackay's personal, pleasant arguments before the members of the Legislature failed to move those who had already declared themselves against equal suffrage. At the conclusion of the committee's discussion of the bill, Assemblyman Fred Toombs of New York, announced that he would move the discharge of the body.

How to Cure a Cold.

Be as careful as you can you will occasionally take cold, and when you do, get a medicine of known reliability, one that has an established reputation and that is certain to effect a quick cure. Such a medicine is Chamberlain's Cough Remedy. It has gained a world-wide reputation by its remarkable cures of this most common ailment.—[Adv.

See the Poultry Show

At Inglewood next Saturday and Sunday. Also Inglewood Rancho land.

Alberhill Coal, $6.50 Per Ton.

Main 797, F1800. 311 Security Bldg.

Superb Routes of Travel.

FROM— LOS ANGELES TO SAN FRANCISCO VIA COAST LINE STOP OVER AT PASO ROBLES HOT SPRINGS

Midway between Los Angeles and San Francisco. Finest equipped bath-house for remedial uses of mineral waters in America. Marvelous health-giving Springs. Hot sulphur, mud and medicinal baths. Other points of interest while time may pleasantly and profitably be spent are Santa Barbara, Del Monte, Santa Cruz, San Jose (Mount Hamilton and Lick Observatory.) Palo Alto (Stanford University.) Trains from Los Angeles now running on regular schedule at 8:00 a. m., 2:35 and 7:00 p. m.

Further information at Ticket Office

600 SOUTH SPRING STREET, COR. SIXTH

And at Arcade Station, 5th St. and Central Ave. Steamship Tickets to and from all parts of the world.

Southern Pacific

BANNING LINE—Daily Service to SANTA CATALINA ISLAND

S. S. CABRILLO | Hotel Metropole

Capacity 600. Wireless equipment. The only steamship line to Catalina Island. We do not operate gasoline boats. EUROPEAN PLAN.

EXTRA TRIP SATURDAY EVENINGS Via Pacific Electric 5 p.m. Train

BANNING CO., 104 PACIFIC ELECTRIC BUILDING, LOS ANGELES. PHONES—Main 4692; F9674.

FOR San Francisco, Seattle & Puget Sound, Through Without Change

S.S. City of Puebla, Mar. 11, 10 a.m.

For SAN FRANCISCO and SANTA BARBARA, S.S. SANTA ROSA, March 14th, 10 a. m.

SAN DIEGO DAYLIGHT OCEAN EXCURSIONS. Leave 9:00 a. m., March 10-13-16. Low passenger rates. Including berth, meals. CITY TICKET OFFICE, 328 S. Spring street. Phones: Sunset, Main 41; Home A9277.

PACIFIC COAST STEAMSHIP CO.

WE ARE— Agents for All Pacific and Principal Atlantic Steamship Lines GERMAN-AMERICAN SAVINGS BANK Steamship Dept., Spring and 4th Sts., Los Angeles

SEATTLE via PORTLAND—S.S. ELDER— SAILS FROM SAN PEDRO THURSDAY, MARCH 11, at 7 p.m. for PORTLAND DIRECT (no change) calling at SAN FRANCISCO, EUREKA and ASTORIA. Low rates, including berth and meals. NORTH PACIFIC STEAMSHIP CO., 524 South Spring Street. Main 5115, F7400.

$9.85 FIRST CLASS SAN FRANCISCO SECOND CLASS $7.35

Including berth and meals. Portland, $19.85, $13.35; Seattle, $22.85, $17.35. Passenger service unsurpassed. STEAMERS sail TUESDAY, THURSDAY and SATURDAY for SAN FRANCISCO, PORTLAND and SEATTLE DIRECT. WEST COAST S. S. OFFICE, 522 S. Spring St. Main 1290

Theaters—Amusements—Entertainments

MOROSCO'S BURBANK THEATER— Los Angeles' Leading Stock House.

ALL THIS WEEK ALL NEW

THE GREAT $1750 ROYALTY PLAY

PETER PAN

WITH THE SECOND WEEK ONLY HALF GONE WE ARE COMPELLED TO PUT SEATS ON SALE FOR THE THIRD AND LAST WEEK OF

MATINEE TODAY. SOLD OUT.

PETER PAN

There will be no fourth week of this fine play. That is positive. Don't buy tickets and then complain we didn't tell you. Thousands have seen it this week and last. Don't be among the disappointed ones. The management admitted that no stock company in America could duplicate the Burbank's wonderful play. Can you afford to miss seeing it? Good seats are still left for this week's performances, but they are going fast.

MATINEES TODAY, SATURDAY, SUNDAY, THURSDAY, SATURDAY. Regular Burbank prices: Nights—10c, 25c, 35c, 50c. Matinees—10c, 25c. Week of March 21—first time in stock—"ARIZONA."

HAMBURGER'S MAJESTIC THEATER— BROADWAY, bet. 8th and 9th. OLIVER MOROSCO, Lessee.

ALL THIS WEEK—MATINEE SATURDAY.

"THE GINGERBREAD MAN"

REGULAR MAJESTIC PRICES: Nights, 25c, 50c, 75c, $1. A few front rows, $2. Matinees, 25c, 50c, 75c. A few front rows, $1.

ALL NEXT WEEK—MATINEES SUNDAY, WEDNESDAY AND SATURDAY.

SEATS ON SALE.

BLACK PATTI TROUBADOURS

"THE BLACKVILLE STROLLERS."

Special prices for this engagement: Nights—25c, 50c, 75c. A few front rows—$1. Matinees—25c, 50c. A few front rows, 75c.

AUDITORIUM— "THEATER BEAUTIFUL." ERNEST CRAWFORD, Manager. PHONES—Main 8270, A 1270.

MATINEE SATURDAY—10c, 15c, 25c.

SECOND BIG WEEK

Tonight Mr. Crawford presents the beautiful spectacular fantasy—

"Babes in the Wo

The prettiest and funniest show in town. Bring the children. 100—Beautiful Singing and Dancing Girls—100. And grand Opera in English. THE BEAUTIFUL AERIAL BALLET OF BIRDS—THE ELECTRIC BALLET—THE MARCH OF FIFTY-TWO CARDS—THE GORGEOUS BALLET OF JEWELS. 1200 reserved seats nightly at 25 cents.

The magnificent $50,000 pipe organ played nightly by Mr. Bruce Gordon.

Monday evening March 15 "UNCLE TOM'S CA

100—PEOPLE—100. CHORUS 100 GRAND CORPS DE BALLET. 100—

Seats now on sale. No advance in prices. 10c, 15c, 25c, 35c 50c, 75c, $1.

BELASCO THEATER— PHONES—Broadway 125; Main 7470. MATINEES TODAY, SAT. AND SUN.

TONIGHT AND ALL THIS WEEK

LEWIS S. STONE and the Belasco Theater Company

THE DOLLAR MA

GEORGE BROADHURST'S NEW AMERICAN PLAY.

Regular Belasco prices for this extraordinary production.

GRAND OPERAHOUSE— MATINEES Saturday and Sunday. BOTH PHONES—No. 1070.

TONIGHT AND ALL THIS WEEK

FERRIS HARTMAN and Company Present Aubrey's Famous Success

"OLIVETTE"

Every member of the big singing company in the cast. A production of excellence.

NEXT WEEK—Victor Herbert's comic opera hit, "THE FORTUNE TELLER."

ORPHEUM THEATER— MATINEE EVERY DAY. BOTH PHONES 1447.

THE WORLD'S STARS In Every Line APPEARING IN VAUDEVILLE

HELEN GRANTLEY & CO. in ISRAEL ZANGWILL'S Drama "THE NEVER, NEVER LAND."

DICK CROLIUS & CO. In "Shorty"

FARRELL-TAYLOR TRIO "That Minstrel Man"

LEON T. ROGER The Human Orchestra

Matinee Today

SELDOMY Person in Pantomime

STRONG & LA "The Rube"

JOHNNY RO and Company

ORPHEUM MOTION PICTURES.

NIGHTS—10c, 25c, 50c, 75c. MATINEES Daily.

MASON OPERAHOUSE— H. C. WYATT, Manager. TONIGHT AND BALANCE OF WEEK—MATINEE SATURDAY.

KLAW & ERLANGER

Present their original New York Company in Sir Gilbert Parker's

"THE RIGHT OF WAY"

In their famous impersonations of Charley Steele and Joe Pinner.

SEATS SELLING. COMING—RICHARD CARLE IN "MARY'S LAMB."

UNIQUE THEATER—Hentz & Zailes, Props. 929 S. BROADWAY WEEK MARCH 8

ENJOYABLE MUSICAL COMEDY "A DAY AT COLLE

A competent, popular company of principals under direction of Jack Hentz. Attractive chorus. Ladies' Souvenir Matinees Wednesday and Saturday. Thursday evening. Matinees Monday, Wednesday, Saturday, Sunday. Continuous performances. Popular prices.

WALKER THEATRE— Phones—PUSH: Main 6800. 7th & BROADWAY. J. HENRY WORTHAM, Manager. SULLIVAN-CONSIDINE CIRCUIT.

THE BEST VODEVIL— 21 big numbers.

Matinee every day at 2 p.m.—10c and 20c. Every night at 8:15—10c, 20c, 30c. ALL SEATS RESERVED.

LOS ANGELES THEATER— SPRING STREET. Direction Sullivan-Considine Circuit.

WONDERFUL VAUDEVILLE

EVERY DAY AND EVERY NIGHT, 10c, 20c, 30c.

COLISEUM— Motorcycle Saucer Track, Main and 23d Sts.

SUNDAY, 2:30 P. M., MARCH 15

MOTOR RACES

Opening Meet, 12 Races. DeRosier, Dellinger, Mitchell, Huyck. General admission to grounds, 25c. Grand stand extra.

Timely Special Announcements.

A BEAUTIFUL PRIVATE PARK AT THE CAWSTON OSTRICH FARM South Pasadena THE ORIGINAL OSTRICH FARM OF AMERICA.

150 Gigantic Birds

Chicks and Ostriches of All Ages

Magnificent Feather Display

25c Excursion Tickets, including admission and round trip to the Farm, on sale at P. E. Ry. Ticket Office and at our City Store 313 Broadway. The Villa de Paris is next door.

Take South Pasadena cars on Main street marked Cawston Ostrich Farm.

TAXICAB SERVICE— WESTERN MOTOR CAB CO. PHONES—EX. 66. MAIN 3196. F1656 All Night OUR CABS ARE ALL THE CABS Cabs are new and roomy. Drivers provided with street maps.

LOS ANGELES OSTRICH FARM— OSTRICH DANCE, 11:30 DAILY. Excursion tickets, round trip and admission $1. For sale at our CITY STORE, 324 S. BROADWAY, LOS ANGELES.

Superb Routes of Travel.

PACIFIC MAIL S.S. CO.—For Honolulu, China, Manila, India and Around the World. Steamers Manchuria, Mongolia, Korea, Siberia. China. Chiyo Maru now in service, being largest vessels under United States flag for the Orient via Honolulu.

SAILINGS FROM SAN FRANCISCO MARCH 19, 28; APRIL 2, 9, 16, 24; MAY 4, 12, 21; JUNE 1. Sailings from Eastern Ports for all Transatlantic Steamship Lines a specialty. For literature apply to T. A. Graham, Agent, 600 South Spring street.

$9.85 FIRST CLASS San Francisco SECOND CLASS $7.35

Includes berth and meals. Portland, $19.85, $13.35. Harbor, $19.85, $15.35. Seattle, $22.85, $17.35.

S.S. Hanalei, Sun., Mar. 14, 1:30 p.m.

Excellent passenger accommodations. Low freight rates. C. H. MAN, General Manager, 343 S. Spring St. Phones—Main 308

City Hotels.

Hotel Alexandria

Afternoon Tea

Will be served in the Main Salon off Marble Lobby from four until six o'clock during the winter season, beginning Monday, January 11th.

50c

MUSIC

The New Rosslyn — The Natick House

402 South Main Street, LOS ANGELES, CAL. RATES—European, 75c to $1.00. American, $1.50 to $2.00. Meals—25 Cents.

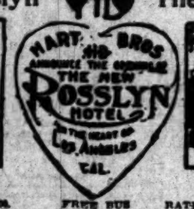

FREE BUS MEETS ALL TRAINS

First and Main Streets LOS ANGELES, CAL. RATES—American, $1.25 to $2.00. European, 50c to $2.50. Meals, 25c; Sunday evening, 50c.

HOTEL WOODWARD

MODERN—FIRE PROOF

This hotel has now been running one year and is without doubt one of the most successful in the city. We are continuing our exceptional low rates, and to this, together with our desirable location, is due our success. American plan rates, per day, $2.00; per week, $12.00; two in one room, with bath, $25.00 per week. European plan prices accordingly low.

WOODWARD HOTEL CO., 421 W. 8th St.

Hotel Orena

Steam heat. Fireproof. Corner Seventh and Hope Sts. Opposite Postoffice. Beautifully furnished. Sunniest rooms. Everything new. Great sun parlor.

Pickwick Apartments 533 S. Grand Ave. Newly redecorated. Every modern convenience. Elevator service night and day. Finest roof garden in the city; 2 to 4-room suites; buffet kitchens. Telephone in each apartment. Rates reasonable. Ex. 483. E. A. FOSTER, Mgr. Broadway 4595.

Hotel Leighton 2127 West 6th St. Opposite Westlake Park. Tourist and family hotel. American plan. Rates reasonable. Write for booklet. I. M. WOLFF, Manager.

Hotel Heinzeman 618-620 S. Grand Ave. American and European plan family hotel. Popular rates. Modern in every detail. Cuisine unexcelled. C. C. DORR, Prop.

West Lake Apartments New building! New furniture! First-class furnished apartments. Take any car going to Westlake Park. 437 So. Alvarado st. Phones 53963. Temple 1436.

San Francisco Hotels

Hotel Normandie

S.E. Cor. Sutter & Gough, San Francisco

An ideal, homelike, commodious and elegant up-town hotel, at moderate rates. Transient and residential. European and American plans. Perfect service and a cuisine acknowledged the finest in the West.

Golden West Hotel

Cor. Powell and Ellis Sts. San Francisco. Entrance on Powell St. Rate $1.00 and upward. FRED P. PLAGEMAN, Proprietor.

OAKLAND'S

New fire-proof, 250 room

Hotel St. Mark

(Franklin St. at Twelfth)

Just off Broadway; short block from 13th st. depot.

Top floor devoted to sample rooms. Special attention given to the commercial travelers, as well as the tourists and family trade.

Rates $1.00 and Up

ELMER WOODBURY, Mgr.

City Restaurants.

THE ONLY PLACE WHERE YOU CAN GET A GENUINE **ITALIAN DINNER 50c**

THE EUROPA RESTAURANT 312 WEST SEVENTH ST. Spaghetti and Ravioli a specialty. Private dining-rooms. Dinner served all day.

LEVY'S CAFE

Business Men's Lunch Daily in Grill, 40 cents, including coffee, tea, beer or wine. Quick Service.

Cafe Bristol

After theater parties will enjoy refreshments here. Special menu and music. Entire basement H. W. Hellman Bldg., 4th and Spring.

Westlake Hotel

MAIN 346. HOME E1611.

720 Westlake Ave., select family hotel, modern, large sun parlor and billiard room. Cuisine unexcelled. Reasonable rates; special to families. ROBT. D. MURRAY, Prop.

FAIRMONT HOTEL SAN FRANCISCO

Scenic Hotel of the World

Overlooks San Francisco Bay and City

Five Minutes Ride from Ferries

600 rooms. Every room has bath

Rates: single room and bath—$2.50, $3.00, $3.50, $4.00, $4.50, $5.00, $7.00, $10.00.

Suites—$10.00, $12.50, $15.00, $20.00 and up.

Management

Palace Hotel Company

HOTEL STEWART

SAN FRANCISCO

GEARY STREET ABOVE UNION SQUARE

JUST OPPOSITE HOTEL ST. FRANCIS

EUROPEAN PLAN $1.50 A DAY UP

AMERICAN PLAN $3.00 A DAY UP

¶ A new down town hotel. Steel and brick structure. Furnished at a cost of $150,000. Every comfort and convenience. On car lines transferring to all parts of city. Omnibus meets all trains and steamers.

¶ If you want comfort, convenience and luxury at a very reasonable price, stop at the select

HOTEL STEWART

HOTEL MANX

Powell St., at O'Farrell SAN FRANCISCO

The Latest Large Tourist and Commercial Hotel

In the very heart of the city. Strictly first-class and modern. Rates $1.00 to $4.00 per day.

E. P. Dunn, Proprietor. Formerly Arlington Hotel, Santa Barbara.

O. S. Watts, Los Angeles Rep. Phone Main 8432.

Hotel Colonial

SAN FRANCISCO.

American Plan $2.00
European Plan $1.50

An hotel with every modern convenience, every room with bath.

HOWARD T. BLETHEN, Mgr.

Resorts.

THE POTTER

SANTA BARBARA

Last evening's Minstrel Musicale and Ball at the Potter proved to be the crowning event of the season to date and marks the Potter as being this year the leader in refined entertaining and center of gaiety. Our minstrel guests of honor carried the melodies of their goodness into the spirit of all participants at the ball which followed the performance in the rotunda, and never was heard and seen such tuneful dancing.

We Have Lots of Room

The Potter

MILO M. POTTER

Something Good to Eat Appeals to Everyone

The excellency of our table has been "the talk" of the season

HOTEL CASA LOMA

Redlands, Cal.

American Plan $3.00 Day Up

Hotel Edinburgh

D. COCHRANE, Proprietor.

Beaumont, Cal.

Elevation 2500 Feet

The finest place for absolute rest.

Perfect for asthmatics and persons suffering from bronchitis and throat troubles.

Pure air, pure water, pure food.

Auto meets all trains. Resident physician.

Rates from $2 up. Special by the week.

Live at Venice

Windward Hotel

Newly furnished, steam heat, electric lights, Hot and cold, salt and fresh water baths. Chiaffarelli's Band plays daily concerts. Dancing pavilion, ship cafe, bath house, aquarium, auditorium, bowling alleys. Boating on the canals.

"The Safest Beach"

No California Hotel provides a more uniformly satisfactory table than

The Arlington

At Santa Barbara

AMERICAN PLAN $2.50 TO $5.00

STRATFORD INN Del Mar, San Diego County, Cal.

Opens Saturday, Mar. 6th. A New Modern, Quiet Home

The most perfectly equipped and beautifully furnished hotel of its size in Southern California. American Plan.

Santa Fe Coast Line 100 miles south of Los Angeles.

L. E. FELLOWS (Formerly Chief Clerk of the Glenwood) Mgr.

Hotel Marengo, Pasadena South Marengo Avenue Boulevard and Arcadia st. Convenient to [illegible] depots, street cars, churches and parks. A select tourist and family hotel. Steam heat, hot and cold running water, electric lights and the famous Ostermoor beds in all rooms. European plan, $1 and up per day. $3.50 and up per week. American plan, $2 and up per day, $10 and up per week, with private bath, $15.00. Descriptive literature at Times Free Information Bureau, 531-33 So. Spring.

Bimini Hot Springs Hotel *Los Angeles*

The most curative treatment known for rheumatism; delightfully situated; hot mineral water, steam heat, and telephone in every room; no noise, no dust and no tire. Street car to door, before. DR. G. W. TAPE, Medical Supt.

Mount Wilson

American plan, $2 per day, $15 per week. For information see TIMES FREE INF. BUREAU, 531 South Spring. PECK-JUDAH CO., 553 S. Spring. F. B. ROSS, Mgr.

ELSINORE, Bundy Hot Springs Hotel AND COTTAGES.

Curative Hot Sulphur Baths under Hotel roof. Free consulting physician. Good home cooking a specialty. The Times Free Information Bureau, 531 S. Spring. Address F. A. Amsbury.

Sanatoriums.

GLENDALE SANITARIUM

Not an hotel, but a refined medical establishment like the BATTLE CREEK SANITARIUM. Situated in its own beautiful grounds. Apply for catalogue A from Sanitarium, Glendale, or see Times Bureau.

New Zealand Australia

NEW SERVICE via TAHITI. Delightful South Sea Tours for Rest, Health and Pleasure. The world's wonderland. Favorite S.S. Mariposa sails from S. Francisco Mar. 10, Apr. 15, etc., connecting at Tahiti with Union Line for Wellington. The only line from U. S. to New Zealand. Wellington, 1st, $131, Ret. $230; 3rd, $88.25; Tahiti and return, 1st Class, $125, 28-day trip. Line to Honolulu—8th, 1st Cl. R. T., $150. S.S. Alameda, Feb. 20, Mar. 13, Apr. 3, 24, etc. A. M. Culver, Agt., 334 S. Spring St. Phones—Home 6799; Main 2012.

Does the QUIET OF THE MOUNTAINS appeal to you?

The Ojai Valley

is surrounded by them.

Address the Family Hotel GALLY COTTAGES, Nordhoff, Cal.

HOTEL SIERRA MADRE

Altitude 1600 feet. The only hotel in the foothills reached by electric cars. Rates reasonable. Home phone, North Lima St., Sierra Madre, Cal.

Resorts.

The Times Branch Office

Open Daily 8 A.M. to 9 P.M.

and Free Information Bureau 531 South Spring St. Advertising Copy and Subscriptions Received

Telephone Sunset: MAIN 8300 Home: 10391

The TIMES FREE INFORMATION AND RESORT BUREAU is for the accommodation of those seeking recreation, rest and recuperation among seashore and mountain resorts. Particulars are furnished regarding Hotels and Private Boarding-houses; their attractions, rates, etc. Photographs, circulars and transportation literature are kept on hand for inspection and distribution. Times readers can obtain here, in a few minutes, information that would take a week and in many instances longer to procure if they were compelled to write for it.

GUESTS OF

Hotel Green

PASADENA

ALWAYS RETURN

Rates Never Change

$1.50 Per Day Upward European Plan

$3.50 Per Day Upward American Plan

FIREPROOF

Automobilists will find Hotel Green a very central point from which to make many one-day side trips.

Dutch room open until midnight. Service as near perfect as possible.

Under the Management of J. H. Holmes

THE OSTRICH TREE ON 17-MILE DRIVE

has excited more comment than any individual tree in the Monterey Cypress forest. It is easily reached by motor or horseback from Beautiful

Hotel Del Monte

H. R. WARNER, Manager. Del Monte, Cal.

Pacific Grove Hotel

American plan rates $2.50 upward and $3.00 per day.

GEORGE H. CORDY, Manager. Pacific Grove, Cal.

The world-famous 17-mile Drive is filled with interesting scenery.

Through parlor car daily at 8 a.m. direct from Los Angeles to Del Monte and Pacific Grove. Full information and literature on request of above hotels, or

S. P. Information Bureau, 6th and Spring Sts., L. A. Peck-Judah Co., 553 S. Spring St., L. A.

The Hotel Maryland

The Hotel Maryland **Bungalows**

The Hotel Maryland **Grill-Room**

D. M. Linnard, Manager, Pasadena

Radium Sulphur Springs COLEGROVE, LOS ANGELES.

Take Baths in Liquid Sunshine.

DRINK THE MOST CURATIVE MINERAL WATER IN CALIFORNIA.

It is radio-active, germicidal and purifies your blood by destroying disease germs, thereby revivifying, rejuvenating and increasing your Vital Force and circulation.

THE RADIUM SULPHUR HOT BATHS

Quickly relieve and cure Rheumatism, Alcoholism, Reduces Fat, Constipation, Chronic Colds, Stomach, Heart, Liver, Kidney, Blood and Skin Troubles, Poor Circulation, Bright's Disease, Sciatica, Neuralgia, Paralysis, Nervous Prostration, Diseases of Spine and Nerves, Female Troubles. The Beauty Baths clear complexion makes skin velvety, eyes bright, hair glossy, stops hair falling, grows new hair.

IT SPARKLES AND FOAMS LIKE CHAMPAGNE.

The wonderful cures made are no doubt due to germicidal and radio-active gaseous emanation from Radium Rays, deep in the mineralized earth, whence this water comes. Chronic and seemingly hopeless cases cured. Physician in charge. Send for booklet. Water by bottle or case. Take "Melrose Avenue" cars via Broadway direct to Springs; 5c fare.

Spend a Week AT Hotel Redondo

Queen of the Pacific. 45 min. from Broadway. Family rates $15 to $17.50 per week. Redondo Beach.

The Hottest Curative Springs in the World

ARROWHEAD

A resort for well people who want to keep well and sick people who want to get well. Luxurious hotel, great bath house, resident physician, electric car from San Bernardino direct to hotel. For information write or call on H. S. KNEEDLER, Local Representative, 553 S. Spring St.

Ye Alpine Tavern

Situated on Mt. Lowe. A mile above the sea. American plan, $3.00 per day, $15.00 per week. Choice of rooms in hotel or cottages. No consumptives or invalids taken. Telephone Passenger Dept., Pacific Electric Ry., or Times Free Information Bureau, for further information.

Shortest and Quickest Line To The Ocean

Take a TROLLEY ride to Venice, Ocean Park or Santa Monica, Redondo. Delightful 9-mile ride along the ocean. Fish at Long Wharf, Port Los Angeles or Playa del Rey.

LOS ANGELES-PACIFIC RY., Hill Street Station, between Fourth and Fifth.

San Luis Rey Hotel H. T. BLAKE & SONS, Propts. Oceanside, San Diego Co., California.

A beautifully furnished Mission style hotel, on a 40-foot bluff overlooking the ocean. No better climate on earth. Hot salt baths, tennis and golf; popular with auto parties and bridal couples. Stopover privileges; 4 miles to San Luis Rey Mission—$2.50 to $3 per day; $14 to $17.50 per week. Formerly at Manitou, Pass Christian and Lithia Springs.

ELSINORE Lake View Inn and Hot Springs M. A. GARDNER, Mgr. C. N. GARDNER, Prop.

Overlooking Lake Elsinore. Swimming pool, mud, sweat, plain and plunge baths. Free consulting physician. Curative properties of our springs the best. Excellent rooms and table. Autoists' half-way house to San Diego. The Times Free Information Bureau, 531 S. Spring.

WASHINGTON.

IRON ORE PUT ON FREE LIST.

Recommendations in Tariff Bill Are Announced.

No Changes in Lead, Copper and Sugar Schedules.

Bigger Tax on High-Grade Cotton and Silk Goods.

[ASSOCIATED PRESS NIGHT REPORT.]

WASHINGTON, March 10.—It was learned authoritatively tonight that the new tariff bill which will be submitted to the House at the special session by the Ways and Means Committee will contain these recommendations:

Lead and copper, no change; sugar, no change; iron ore, placed on free list; rails and billets, substantially reduced; pig iron, 25 per cent. reduction; textiles, graduated tariff; high grade cotton and silk goods, increased tax; on medium grade, no change; on low grade, a reduced tariff.

Chairman Payne of the Ways and Means Committee is personally revising the preliminary draft of the tariff bill which will go to the government printing office this week. The present plan is to have the first print of the bill made without the rates of duty appearing in it. On the night before the bill is introduced the rates will be inserted and a corps of proof readers will make the final corrections.

MAY YET CHANGE RATES.

No schedule or provision within the bill is free from the possibility of being changed between now and the day the bill is introduced. At the final meeting of the committee, at which the bill was passed on by the Republican members, every item will be reviewed.

The proposition to place a duty on coffee is understood to be a matter concerning which there is much difference of opinion in the committee. During its deliberations the committee placed a duty on coffee, took it off again, and, as the bill stands now, a tax of 4 cents a pound is provided for.

It is understood that the duty on lumber, while at present fixed at $1, is likely to be increased. This is due to the campaign which the lumbermen have been making, the result of which has been to give the committee a vast fund of information from which to determine an equitable tax.

THEORETICALLY CORRECT.

It is claimed for the Paine tariff bill that it will be correct theoretically, and, while it will afford the best basis from which to evolve the new tariff law, it is expected that many changes will be made before it is finally enacted.

The revision throughout the bill is downward, the revenue and protection features governing the fixing of all schedules. Representative Fordney of Michigan has stood out for the highest protection, while Representative Cromjacker, Indiana, has favored the lowest duties. Representative Gaines, West Virginia, and Bonynge, Colorado, have advocated high protection while the chairman, Mr. Paine, and Mr. Boutell, Illinois, and Longworth, Ohio, have urged lower duties. The other members, Representatives Hill of Connecticut, Needham of California, Dalzell of Pennsylvania, and Calderhead of Kansas, have favored protection for the interests of their constituents, but have generally been open to compromise.

INTERSTATE COMMERCE.

President Confers With Commission, But Subject Is Not Made Public:

[ASSOCIATED PRESS NIGHT REPORT.]

WASHINGTON, March 10.—The members of the Interstate Commerce Commission, headed by Chairman Knapp, conferred today with President Taft and announced that they were to have another conference, but they would not discuss the matters under consideration. It ih understood that the President desired to be fully informed as to the affairs of the commission and devoted much of the time to these inquiries.

President Taft instructed Atty.-Gen. Wickersham to choose his assistants without consideration of political influence or political services rendered. This policy was decided upon by the President after a conference with Secretaries Knox and Wickersham.

One cause of friction at the Department of Justice, which Mr. Wickersham will endeavor to smooth over, is the apointment of attorneys by the Interstate Commerce Commission. Under the policy laid down by President Taft, it is desired to have the commission, on the completion of investigations, turn the results over to the Department of Justice instead of having the attorneys try to carry their own cases to the courts.

NO SACRED PAGE IMMUNE.

PRESS AGENT THERE.

[ASSOCIATED PRESS DAY REPORT.]

WASHINGTON, March 10.—In the Congressional Record, that exclusive publication whose pages have always been considered immune from the press agent, there appears under date of March 2 last, a first-class theatrical advertisement.

It is in the form of a petition asking for the removal of the tariff on costumes, scenery and stage property used in the presentation of plays on the American stage. Among the names which appear on the petition are several well-known stars, two hustling young press agents and a number of girls who appear in various companies.

EMPEROR GREETS TAFT.

MESSAGE FROM TOKIO.

[ASSOCIATED PRESS DAY REPORT.]

WASHINGTON, March 10.—Evidencing the feeling of warm personal friendship of the Japanese Emperor for President Taft, is the following cable which has just been made public:

"TOKIO, March 5.—The President, Washington: Remembering with great satisfaction my very pleasant and agreeable intercourse with you on the occasions of your visits to Japan, I congratulate you most cordially upon your brilliant and successful inauguration as President of the United States, reports of which already have been received by me. Mutsuhito."

Mr. Taft's reply follows:

"The White House, Washington, March 6.—The Emperor, Tokio: I have received with the utmost pleasure Your Majesty's cordial message of congratulations upon my accession to the Presidency. The opportunity which I enjoyed in personal conference with Your Majesty upon the occasion of my three visits to Japan, I have always valued most highly and I am grateful for the boundless hospitality extended to me in Tokio and through the empire by Your Majesty and the people of Japan. It will be my earnest endeavor to maintain in every way the present satisfactory bond between Japan and the United States. "WILLIAM H. TAFT."

FREE DELIVERY EXTENDED.

IN SOUTHERN CALIFORNIA.

[BY DIRECT WIRE TO THE TIMES.]

WASHINGTON, March 10.—[Exclusive Dispatch.] The following rural free delivery service has been ordered established, to begin May 1: Bishop, Inyo county, route No. 1, length 18 3-8 miles, 80 families; Chino, San Bernardino county, additional service, route No. 2, length, 20.51 miles. Parlier, Fresno county, additional service, route No. 2, length 20.8 miles, 99 families; Redlands, San Bernardino county, additional service, route No. 2, length, 24.725 miles, 130 families. Redondo, Los Angeles county, route No. 1, length 20.335 miles, 107 families; Ripon, San Joaquin county, additional service, route No. 2, length, 25.125 miles, 106 families.

SIGNIFICANT SCRIPTURE.

PRESIDENT KISSED TEXT.

[ASSOCIATED PRESS DAY REPORT.]

WASHINGTON, March 10.—Through James McKenny, the veteran clerk of the Supreme Court of the United States, has just come to light the fact that President Taft's lips fell upon a very significant passage in the Bible when, after taking the oath of office, he kissed the sacred volume.

Mr. McKenny held for the Chief Justice the book used in connection with the administering of the oath. He presented it to Mr. Taft and after the latter had sworn to bear truth, faith and allegiance, he reverently leaned over and touched his lips to the open face of the book. They fell upon the third chapter of First Kings, at the point beginning:

"Give therefore thy servant an understanding heart to judge thy people, that I may discern between good and bad; for who is able to judge this thy so great people?"

This was the prayer of Solomon at the beginning of his reign, and the passage closes with the statement that the prayer was answered because of its unselfish character.

IS AFTER EMBASSY.

Missouri's Former Republican National Committeeman Is Candidate for Ambassadorship to Vienna.

[BY DIRECT WIRE TO THE TIMES.]

WASHINGTON (D. C.) March 10.—[Exclusive Dispatch.] Richard C. Kerens, Missouri's former Republican national committeeman and erstwhile candidate for United States Senator, is a candidate for Ambassador to Austria. His claims for the office, seconded by several prominent and influential politicians, have just been laid before President Taft.

Mr. Kerens has certain claims upon the administration, which are being strongly urged in his behalf. Eastern people and business friends have united in his behalf. Senator Warner is expected to acquiesce because Kerens supporters in the Legislature made Warner's election possible. President Taft is filing all applications for diplomatic places, and will make no change without Secretary of State Knox's full assent.

AIRSHIPS FOR ARMY.

TO CONVINCE CONGRESS.

[BY DIRECT WIRE TO THE TIMES.]

WASHINGTON, March 10.—[Exclusive Dispatch.] The War Department is discouraged by the refusal of Congress to appropriate money for the continuation of experiments with airships, but it has such confidence in the ultimate utility of aerial craft that it will use a contingent fund for the purchase of a Wright or the A. M. Herring airship, or both if they meet the final tests, about June 1 of this year.

Mr. Herring is of New York. He has not succeeded in demonstrating his airship to the satisfaction of the department, but will be given further opportunity. Orville Wright, after the accident here that resulted in the death of Lieut. Selfridge and the injury of Mr. Wright, asked for and obtained an extension of time.

Fort Meyer is again to be the scene of trials and the department is satisfied that the trials will be so convincing that Congress in the future will not hesitate to appropriate money for them.

WASHINGTON BRIEFS.

Senator Bailey Calls.

WASHINGTON, March 10.—Senator Bailey of Texas came to the White House today for the second time in his life, he said, the first time being many years ago. "I simply called to pay my respects to President Taft. He is a delightful personality." Senator Bailey's visit was very brief.

New Indian School Head.

WASHINGTON, March 10.—The appointment of F. M. Conser, chief clerk of the Bureau of Indian Affairs, as superintendent of the Indian school at Riverside, Cal., and C. F. Hauke of Tacoma as his successor in the bureau, were announced today.

VISITS WIFE; ARRESTED.

Fugitive's Affection for Family Proves His Undoing—Officers Catch Him With His Little Girl.

[BY DIRECT WIRE TO THE TIMES.]

ST. LOUIS (Mo.) March 10.—[Exclusive Dispatch.] While on a visit to his wife and nine-year-old daughter at the home of his mother-in-law in Upper Alton, Ill., today, John L. Horton, formerly widely known cattle dealer, who for the last seven years has been a fugitive from justice in Guatemala, was arrested by Marshal Daley and Sheriff Pashell and two deputies.

Horton is charged in two indictments with forging mortgages and working a confidence game, which netted him and his brother, Roy, $75,000. The brother is now in Guatemala, and cannot be extradited. The Hortons had been under surveillance by Pinkertons in Guatemala for years, and the agency here was notified last week that John was expected on a visit. He reached Upper Alton Saturday. He refuses to make any statement.

Lingering Colds.

The longer a cold hangs on, the more it weakens the system. Do not run the risk of an attack of pneumonia by neglecting it. Chamberlain's Cough Remedy will cure your cold and all danger from this disease will be avoided.—[Adv.

See the Poultry Show

At Inglewood next Saturday and Sunday. Also Inglewood Rancho land.

Dr. Whittlesey's Dog Hospital.

714 E. 7th. That's the place. Main 474, F5474.

Ladies' $15 Hats for $5.

At National Sample Hat Shop, 317 S. Broadway, second floor. Elevator.

Streicher's Stylish Sample Shoes.

439 South Broadway, fifth floor, and 517 South Broadway, second floor. Take elevators.

SACRAMENTO.

MAKE FIGHT FOR AQUEDUCT.

Transue Bill Barring Saloons in Bitter Contest.

Liquor Interests of State in Opposition.

Agreement Effected Means Passage of Measure.

BY B. FRANK GREAVES.

[BY DIRECT WIRE TO THE TIMES.]

SACRAMENTO, March 10.—[Exclusive Dispatch.] Los Angeles was compelled to make another stiff fight tonight to get something it wants from the Legislature, this time the Transue bill barring migratory saloons from the aqueduct zone. Only after a bitter contest was the home delegation able to effect an agreement that apparently assures the passage of the measure. Liquor interests from all parts of the State were represented in the opposition. Some were willing to accept amendments to the bill; others clearly showed that they want no legislation that would stop even the lowest of dives from operating along the line of the aqueduct, to the demoralization of the thousands of men engaged on that big project.

At the last moment Transue made several amendments that met the objections of a majority. These changes were adopted and the bill was sent to the printer with a rush order. It probably will pass tomorrow as amended.

The Transue bill has been on the Assembly file since January 15. Efforts to pass it on several occasions stirred storms of protest. Saloon men and brewers insisted that it would wipe out many legitimate retail liquor houses, though it provides only that no saloon shall be established within four miles of a camp of twenty-five or more laborers engaged upon the construction, repair or operation of any public work, improvement or utility. Saloons established six months or more before the creation of the camps are protected.

Transue explained that the bill aims to drive out only the deadfalls that spread havoc through such camps at least once a week and reduce the force of workmen by at least one-half. He said he had amended the bill from time to time to meet various objections, but there were some things he could not concede and retain a measure that would be of value to Los Angeles in building the aqueduct.

Greer of Sacramento fought hard against the bill, Irwin of Kern and Bather of the Yosemite Valley also were in opposition, while Juilliard and Whitney of Sonoma and Griffiths of Napa said they would vote against the measure because it threatened the unlicensed wineries of their districts.

Johnson of Sacramento, Young of Alameda, Cogswell of Los Angeles and Hewitt of Yuba stood firmly with Transue, but it was evident that the bill could not get through without amendments that would protect some of the wine makers of the north. As a last resort, after an hour had been spent in debate, Transue presented several amendments prepared in a hurry by City Attorney Hewitt of Los Angeles, and they were adopted. The Owens River right of way bill has been amended in the Senate where it seems to be on the fair road to passage.

AUDUBON BILL PASSES.

SONGSTERS PROTECTED.

[BY DIRECT WIRE TO THE TIMES.]

SACRAMENTO, March 10.—[Exclusive Dispatch.] Folowingits action of last week in slaughtering the Stuckenback anti-meadowlark bill, the Senate passed today the Collier measure, which extends protection not only to the lark, but to many other birds that heretofore have had only a slight hold on life because of the ambiguities or omissions of the old law. Only one vote was cast against the bill, that by Martinelli.

The bill passed today and now on its way to the Governor, was prepared by the Audubon Society of California, and is said to embody the best features of the most effective non-game-bird laws of the most progressive States. Its passage was aided greatly by David Starr Jordan of Stanford, with Scott Way of Glendora and Frank Miller of Riverside, while Assemblyman Collier of Corona has labored unceasingly to get favorable action, being aided by Senator Cutten of Eureka, who introduced the companion measure in the upper house.

With the exception of a few non-game birds that are recognized as harmful, the bill gives protection to songsters and to those of the feathered tribe that are admired because of their plumage—and, sorry to say, slaughtered for the adornment of the hats of women. Among these in the plumage class are grebes, herons, terns, and other types that are disappearing fast because of the onslaught of hunters who seek to supply the millinery trade.

As it is now, these hunters, when found with the skins and plumage of such birds, only partially protected by law, explain that the booty was "imported from Mexico," which renders the possessors immune to prosecution. No such excuse will go in the future if the Governor signs the Collier bill.

Native birds trapped for the cage-bird trade also are claimed by dealers as imported, but such an excuse will not obtain under the Collier bill, which also places restrictions around the collection of eggs and skins for scientic purposes. Several species of water birds, absolutely harmless, are given protection that they never had before.

It is predicted that this bill, should it become a law, will go a long way toward restoring California to the place it once undoubtedly occupied as the bird paradise.

CO-RESPONDENTS' CHANCE.

PLEADINGS SERVED.

[BY DIRECT WIRE TO THE TIMES.]

SACRAMENTO, March 10.—[Exclusive Dispatch.] Co-respondents in divorce suits are to have their day in court under Senator Bell's bill, passed today by the Senate. The measure provides that when divorce actions are filed in cases where a certain glaring offense is charged, a copy of the pleadings shall be served on the person named as co-respondent.

MINNESOTA VILLAGES GO DRY.

ST. PAUL, March 10.—Village elections were generally held throughout Minnesota yesterday and returns received today indicate that the question of license or no license for saloons was the only issue.

Returns from 51 villages show that 24 voted for license and 27 against it. Saloons were voted out of several of the larger towns.

FRESNO-KINGS BOUNDARY.

COUNTY LINE FIGHT WON BY CARTWRIGHT.

[BY DIRECT WIRE TO THE TIMES.]

SACRAMENTO, March 10.—[Exclusive Dispatch.] It took Senator Cartwright, a Democrat, to accomplish in the upper house today a feat which "Grandma" Drew, the famous—or should we say notorious—Lincoln-Roosevelt old lady of the Assembly could not approach last week in his branch of the Legislature. After a hot set-to, in which he was matched against Senator Miller, admitted to be one of the few great men of this session, Cartwright effected a compromise in the matter of the Fresno-Kings county line, which is said to be eminently satisfactory to both sides.

Kings county desired a new boundary, to follow in a general way the sectional or township lines, under which probably 185 square miles of Fresno territory would be taken into the neighboring county. Drew proposed the Kings River as the proper boundary, and he blubbered like a baby when the Assembly would not vote his way.

The Assembly stood instead for the bill presented by Webber, a Democratic Assemblyman from Hanford. Drew went so far as to say that the "machine" had turned on him because, forsooth, he is so white and pure.

If the truth must be told, the whole Assembly opposed him because he is so much holier than any one else in that body, and the opportunity was taken to give him a good spanking. He managed to get something like seven votes for his bill.

How much different in the Senate today when Cartwright and Miller, both Democrats, crossed swords. The Senate would not agree to two amendments proposed by Cartwright, giving Fresno apparently the best end of the situation. But when the Fresno Senator proposed a boundary line that would place in Kings county the people now in Fresno who, for geographical and other reasons, desire to go into Kings, Senator Miller soon found a way to reach an agreement and the upper house readily adopted Cartwright's third amendment.

Under the compromise, Kings will take in about ninety square miles of Fresno territory, and he boundary will follow sectional and township lines quite generally, with the Kings River as the boundary for a short stretch. In his speech today, Cartwright charged Drew with bad faith two years ago when the county boundary dispute was about to be submitted to a vote of the people under the terms of a bill passed by the last Legislature. Drew, who is said to have agreed to the terms of the bill, got out an injunction to prevent the election, and succeeded in delaying the vote for several months, Fresno finally winning, though the territory that now probably will go into Kings county, rolled up a big vote for a change in the boundary.

UP TO GOV. GILLETT.

VACCINATION LAW CHANGES.

[BY DIRECT WIRE TO THE TIMES.]

SACRAMENTO, March 10.—[Exclusive Dispatch.] It rests with Gov. Gillett whether or not there shall be any modification in the present vaccination law. The Senate today passed the Barndollar bill, already approved by the Assembly, and the measure will be ready for the signature of the chief executive within a few days. Senator Thompson, who had the companion measure in the Senate, called up the Barndollar measure and explained it briefly, saying it simply provides that vaccination of public school children shall be compulsory only when smallpox or varioloid is prevalent in any city or district. Roseberry opposed the bill. He said one great trouble under the law is that school children almost invariably are vaccinated by public health officials, many of whom, he declared, "are old and broken-down, or young or inexperienced physicians, none of them fit to perform the simple operation. Twenty-three Senators voted for the bill and nine against it.

JUVENILE COURT BILL.

SIGNED BY GOVERNOR.

[BY DIRECT WIRE TO THE TIMES.]

SACRAMENTO, March 10.—[Exclusive Dispatch.] Gov. Gillett has signed the new Juvenile Court Bill, upon which Judge Wilbur and various associates have been working for several months. It gives the courts a better opportunity to deal more leniently with young offenders and makes a number of important changes in the manner of appointing probation officers, of whom there are to be more in Los Angeles county, with some increases in salary.

LOVE ALL LOVERS.

SOLONS WON'T BALK THEM.

[BY DIRECT WIRE TO THE TIMES.]

SACRAMENTO, March 10.—[Exclusive Dispatch.] Cheer for prospective elopers came today when the Senate defeated the Roseberry bill providing for the publishing of the banns of all persons seeking marriage licenses. The bill was laughed to death, though it is asserted by its author and by many others that it has merit.

Under the terms of the bill no license could be issued to applicants who had not lived for at least fifteen days in the county where the document might be sought. It also was provided that the names of the applicants should be posted for at least ten days by the County Clerk before a license could be issued. It would have been a hard smash at elopers. The gist of the arguments against the bill was that marriages are made in heaven, and that the law should not entangle the feet of those who might wish to trip lightly down the orange blossom road.

LONG ILLNESS.

NO HOPE AFTER THIRTY YEARS.

LOS ANGELES MAN IS COOPER CONVERT NOW.

Easterner Claims to Be Proving His Remarkable Theory—Says He Is Showing Stomach Trouble to Be Great Curse of Twentieth Century in This City.

The following statement was made by Samuel Fox on Wednesday afternoon in connection with the Cooper preparations, which have created a sensation throughout the East, and are now being widely discussed in Los Angeles:

Mr. Fox, who lives at 1718 West Fifty-sixth street, Los Angeles, said: "According to my experience this man Cooper is justified in his claims that his medicines will actually put the stomach in good condition. I have had chronic stomach trouble for nearly twenty-five years. I have been a chronic dyspeptic during that time, caused, physicians said, by catarrhal trouble.

"I have not taken the slightest enjoyment in living. I have been so depressed by my condition. Neither physicians nor medicine helped me, and it was only by the most careful diet I was able to retain any food whatever. In the most skeptical frame of mind possible I called to see Mr. Cooper two weeks ago. I had very little hope his medicine would help me, as I had given up hope several years ago. I obtained some of the medicine and began its use. Today I am apparently as well as ever. I obtained relief so rapidly that it is positively wonderful. I am in good spirits, eat heartily, sleep well and am better in every way. I am convinced that the success this man is having in Los Angeles is richly deserved."

In a short interview, Cooper said: "I have been in Los Angeles nearly three weeks. So far as I can judge there are now about five thousand people taking my preparations in this city. Before I leave there will be not less than forty thousand, as the number is increasing very rapidly and people are just beginning to learn what my preparation does. I expect to fully prove before I leave Los Angeles the claim I made when I arrived, namely—stomach trouble is the great curse of the twentieth century among highly civilized races and that it is responsible for 90 per cent. of all ill-health.

"My medicine does nothing but regulate the stomach, yet I have people come daily and tell me that it has relieved them for many and various ailments not generally recognized as due to stomach trouble.

"It is easy enough to verify this statement. An hour spent listening to what people who call to see me are saying who obtained my medicine last week will prove what I say beyond a doubt. I shall continue to make my headquarters at the Owl Drug Company's store, 625 South Broadway, while in Los Angeles. I have received a number of requests for interviews in the evening, and therefore will extend my hour until 10 o'clock Saturday night. The rest of the week I cannot meet any one after 6 o'clock.—[Adv.

THE VICTOR DEALERS OF LOS ANGELES

Why the FAIRBANKS P

is winning recognition everywhere it goes as a piano of superior merit.

1st—Its tone is a musical tone, possessing a remarkably sweet singing quality that makes a lasting impression and wins friends.

2nd—Its finish, its workmanship, is an evidence of the pride which its makers have in it. Good workmanship means good wearing qualities.

3rd—Its price is moderate, allowing many families to own a good piano who cannot purchase the high priced pi... Fairbanks goes into the finest drawing rooms—the fi... theaters and studios. It will pay you, as it does every pu... to investigate its qualities.

$350 AND $400—On extra liberal payments if you d... pay cash.

SPECIAL—OUR STOCK OF ZON-O-PHONE RECORDS ... FERED AT 40 CENTS EACH.

Talking Machine Owners Take Advantage Now.

THE HOUSE OF MUSICAL QUALITY.

Southern California Music Co...

332-334 SO. BROADWAY, LOS ANGELES, CAL.

The Largest Furniture House in Western America — **BarkerBros**

Join the crowd ab... our windows and see how "*Quality* Reed" Furniture is made.

—hundreds of passers-by have stopped before ... dows this week to watch the interesting proce... ing this superior "*Quality* Reed" furniture;

—"*Quality* Reed" chairs, rockers, tables, D... etc., are made entirely by hand—carefully wo... finest imported German reed, over frames of ... ly seasoned second-growth ash;

—the quality of this particular line of reed ... is one of its special features, and the exclusive ... of the styles, (which are designed specially ... gives it another element of superiority;

—one or more pieces in living room, library, ... room, will add much in beauty and comfo... home; it is also ideal for use here in our Cal... mate;

—before buying reed furniture, see "*Quali*... (which is sold only by us) and, if possible, ... ing demonstrated in our window this week.

420-22-24 S. SPRING ST **BarkerBros** 4... S...

CAPITOL FLOUR

Contains highest percentage of nourishing GLUTEN—contains absolutely no irritating cellulose.

Tell your grocer you want "Capitol."

Every Sack Guaranteed

CAPITOL MILLING CO.

Pig 'n Whistle

Home 86411 — Sunset Broadway 2345

A pot of the delicious tea we make and any one selection from our long list of

Good Things to Eat

makes a most satisfying luncheon.

The PIG AND WHISTLE

On Broadway, bet. 2d and 3d Sts. Next to the City Hall.

Benefit You?

WHY CERTAINLY

It is the "one sure bet" that anyone suffering from Stomach Ills will be greatly benefited by taking a course of

Hostetter's Stomach Bitters

Its 55 years' record proves this beyond all doubt, but try it and see for yourself. You'll find it just the medicine needed to make the stomach strong and healthy. It is for

Poor Appetite, Indigestion, Dyspepsia, Costiveness, Biliousness, Colds, Grippe, and Malaria.

Headquarters for **Silverware**

J. ABRAMSON

404 S. Broadway

Men's Clothing Clo... and ...

DESMOND'S

Corner Third and Spring

THURSDAY, MARCH

STUNG!

HONEYMOON IN EXILE.

Naval Officer, Who Married Actress, Is Marooned.

Sent to Samoa as Result of Blue Moon Wedding.

Fails to Land Choice Detail, Gets Worst in Service.

[BY DIRECT WIRE TO THE TIMES.]

SAN FRANCISCO, March 10.—[Exclusive Dispatch.] Lieut. Daniel T. ..., of the United States navy, for several months commanding officer of ... torpedo destroyer Goldsborough, ... been ordered to Vancouver, from ... port he will sail, March 28, for ... naval station at Samoa.

This practical marooning of a lively ... officer at one of the least desir... ports in the service is probably ... to his secret marriage to a young ... belonging to the Blue Moon ..., which occurred recently at ... City, while he had five days ... of absence.

... tried to get an assignment to the ..., using some Texas Congressional ... to plead for him, but without ... Now he is practically exiled ... Samoa.

CORATION OFFICERS NAMED.

FOR NEW JUVENILE COURTS.

[BY DIRECT WIRE TO THE TIMES.]

SACRAMENTO, March 10.—[Exclusive Dispatch.] Under provision of Senate bill No. 21, providing for juvenile courts, Michael J. Sullivan, well known ... Francisco, was today appointed ... probation officer, with a monthly salary of $175. Ira Conran, clerk of Judge ...'s department of the Superior ..., was appointed assistant, with ... salary. Sullivan has been clerk ... Judge Hughes's department of the ... Court. This action puts Pro... Officer Dan Healy out of the ... he has held several years. The ... appointees will take charge of ... cases with a mere to be immediately turned ... to them. County Clerk Hamil... will immediately name the clerks ... Sullivan and Conran.

HARAHAN IN WRECK.

... Car Smashed and Wife, Maid ... Butler Badly Shaken and Bruised.

[BY DIRECT WIRE TO THE TIMES.]

... FRANCISCO, March 10.—[Exclusive Dispatch.] A west-bound fast ... train collided with a freight train ... Suisun today and much damage ... The private car of Presi... J. Harahan of the Illinois Cen... was attached to the train and so ... was the force of the collision ... the trucks of the car were torn ... entely out. Mrs. Harahan was ... from a seat, and suffered se... from the shock, and her maid ... the butler of the car were cut ... the head. President Harahan ... another car and escaped with... ...

... passengers were injured. The ... and firemen of both trains ... all escaped injury except ... O'Leary of the mail train, ... shoulder was severely sprained. ... and one mail car are ... smashed. The impact was not ... the east-bound train had al... ... to a stop to take the sid... the mail train came around ... but had time to check its ... before striking the other engine. ... will be blocked by the ... for many hours.

KIBBEY VETOES BILLS.

... Test Election Bill Believed ... Executive Aim at Mexican Voters.

[BY DIRECT WIRE TO THE TIMES.]

PHOENIX, March 10.—[Exclusive Dispatch.] The Legislature has offered ... they two chances to veto an ... test election bill and he ... fully taken advantage of ... opportunities. The first bill got ... being sent to the Territorial ... without indorsement, showing ... it had passed the Governor's ... withstanding. Today the veto ... of the reenacted bill met the ... as the first, the Democratic ... forcing it through by more ... requisite two-thirds vote. ... Governor believes the act a par... primarily designed for dis... ment of Mexican voters and ... loopholes through which fraud ... be accomplished. A second veto ... disregarded, was of an ex... account of clerks of the last ... This account was rejected ... Territorial Auditor as illegal. ... dulous factional fight has de... between the eastern and the ... sections of Maricopa county ... bill authorizing the county to ... and to build across Salt River ... The business interests of ... demand that the matter be ... vote of the whole county and ... that the construction ... south of Phoenix, ... what mixed up with this is the ... divide Maricopa county, mak... City the county seat of the ... ty of Orange. The division ... drawn would be only four ... of Phoenix and would take ... all the county's orange groves.

TO PROD HIS MEMORY.

... Expert to Try His Hand on ... Merchant Who Forgot ... His Wife.

[BY DIRECT WIRE TO THE TIMES.]

TRENTON, March 10.—[Exclusive Dispatch.] Dr. A. W. Hersholt, a ... of the staff of physicians at ... State Hospital, and an ex... insanity, has been interested ... of D. B. Wyandt, who dis... from Stockton six months ... has just been located at El ... county. Dr. Hersholt ... an investigation of the con... Wyandt.

... Stockton merchant claims ... a complete loss of mem... failed to recognize his wife. ... his mind made to remove the ... is being accomplished by Dr. Her... has had much experience ... minds and has secured ... in numerous instances. ... already expressed a de... to this city and join his ... is considered best.

... CASE STATIONARY.

... REMEN EXCUSED.

[BY DIRECT WIRE TO THE TIMES.]

SAN FRANCISCO, March 10.—No ... was made today toward fill... the vacancies created yester... by two in Judge Lawlor's

Many Charitie... of Los Angele...

Illuminating Newspaper Article Next Sunday IN THE TIMES

The Great-Heartedness of our Admirable City will impress every reader of the Sunday Times

Next Sunday March 14th

In which will appear a three-page article, carefully prepared and fully illustrated on the

Charity Workers ... Organizations of Los ...

You will be surprised at the comprehen... generally efficient character of the work ... many hands for the wholesomeness of our ...

STUNG!

HONEYMOON IN EXILE.

Naval Officer, Who Married Actress, Is Marooned.

Sent to Samoa as Result of Blue Moon Wedding.

Pulled to Land Choice Detail, Also Worst in Service.

[BY DIRECT WIRE TO THE TIMES.]

SAN FRANCISCO, March 10.—[Exclusive Dispatch.] Lieut. Daniel T. Hamlet, of the United States navy, for months commanding officer of torpedo destroyer Goldsborough, has been ordered to Vancouver, from which port he will sail, March 26, for naval station at Samoa.

This practical marooning of a lively naval officer at one of the least desirable ports in the service is probably due to his secret marriage to a young woman belonging to the Blue Moon chorus, which occurred recently at Reno City, while he had five days leave of absence.

Hamlet tried to get an assignment to the Pacific coast some Texas Congressional friend is plead for him, but without avail. Now he is practically exiled for two years.

IRRIGATION OFFICERS NAMED.

UNDER NEW JUVENILE COURTS.

[BY DIRECT WIRE TO THE TIMES.]

SACRAMENTO, March 10.—[Exclusive Dispatch.] Under provision of Senate Bill No. 31, providing for juvenile courts, Michael J. Sullivan, well known in Pasadena, was today appointed probation officer, with a monthly salary of $125. Ira Conran, clerk of Judge Graham's department of the Superior Court. This action puts Probation Officer Dean Healy out of the job he had held several years. The appointees will take charge of more than three hundred cases, with which they have to be immediately turned over to them. County Clerk Hamilton will immediately name the clerks for Sullivan and Conran.

HARAHAN IN WRECK.

Car Smashed and Wife, Maid and Butler Badly Shaken and Bruised.

[BY DIRECT WIRE TO THE TIMES.]

SAN FRANCISCO, March 10.—[Exclusive Dispatch.] A west-bound fast freight collided with a freight train at Niles today and much damage was done. The private car of President J. T. Harahan of the Illinois Central was attached to the train and so great was the force of the collision that the trucks of the car were torn completely out. Mrs. Harahan was thrown from a seat and suffered severely from the shock, and her maid and the butler of the car were cut about the head. President Harahan and another car and escaped without injury.

Engineers were injured. The engineer and fireman of both trains jumped and all escaped injury except Engineer O'Leary of the mail train. The latter was severely sprained. The engine and one mail car are demolished. The impact was not great. The east-bound train had almost come to a stop to take the siding and the mail train came around the curve but had time to check its speed before striking the other engine. The line will be blocked by the wreck for many hours.

GOVERNOR GILLETT VETOES BILLS.

Anti-Test Election Bill Believed to Be Offensive Aim at Mexican Voters.

[BY DIRECT WIRE TO THE TIMES.]

SACRAMENTO, March 10.—[Exclusive Dispatch.] The Legislature has offered Governor Gillett two chances to veto an anti-test election bill and he has evidently taken advantage of both opportunities. The first bill got through both houses and went to the Territorial Prohibitionists for their indorsement, showing that it had passed the Governor's approval. Today the veto of the reenacted bill met the fate of the first, the Democratic majority in the Senate failing to pass it through by more than the requisite two-thirds vote. Governor Gillett believes the act is a partisan measure primarily designed for disfranchisement of Mexican voters and the method through which fraud could be perpetrated. A second veto message, was of an exhaustive character of clerks of the last Legislature. This account was rejected by the State Auditor as illegal. The factional fight has developed between the eastern and the western portions of Maricopa county over the matter of authorizing the county to issue bonds to build across Salt River valley. The business interests of Phoenix feel that the matter be settled by a vote of the whole county and that toward the construction of roads south of Phoenix. They will stand up with this in the event that Maricopa county, making the county seat of the county of Orange. The division of the county would be only four miles south of Phoenix and would take in the county's orange groves.

TRIED TO FIND HIS MEMORY.

Expert to Try His Hand on Merchant Who Forgot His Wife.

[BY DIRECT WIRE TO THE TIMES.]

CHICAGO, March 10.—[Exclusive Dispatch.] Dr. A. W. Hershelt, a member of the staff of physicians at Cook County Hospital, and an expert, who has been interested in the case of D. B. Wyandt, who disappeared from Stockton six months ago, has been located at Elgin, Kane county. Dr. Hershelt will begin investigation of the condition of the merchant claims to have suffered loss of memory and to recognize his wife. Hypnotism is to be used to remove the cause of the mind and it is believed will be accomplished by Dr. Hershelt, who has had much experience in such cases and has secured relief in numerous instances. Wyandt is said to be in the city and join his wife in Cincinnati, next.

CLERKS STATIONARY.

Bill Is Recommended.

[BY DIRECT WIRE TO THE TIMES.]

SACRAMENTO, March 10.—[Exclusive Dispatch.] The Senate today voted to retain the present number of clerks in the Judiciary committee room, created yesterday by Senator Lawlor's bill.

Why Many Women Suffer From Constipation

THE NATURAL REMEDY

The delicate and intricate character of the female organs makes them most susceptible to irregularity, and it is most important that each one should be kept in condition to perform its duties in a normal manner. When womankind is performing the functions peculiar to her sex there is a decided tendency to sluggishness of the bowels. Nature then requires a gentle assistant. Not powerful and expensive remedies which are so drastic as to damage the tender lining of the bowels and do more harm than good, but a pure and harmless laxative, such as HUNYADI JANOS Water, the famous Natural Laxative, ½ a tumblerful taken on arising will move the bowels gently but copiously and in a natural manner. One bottle contains many doses and costs but a trifle.

At all Druggists—But look out for unscrupulous druggists, who will substitute unless you ask for HUNYADI JANOS.

court, where Patrick Calhoun, president of the United Railroads, is on trial charged with bribery in connection with the overhead trolley franchise.

Eighteen veniremen were examined during the day and excused for cause and the nineteenth was being questioned when court adjourned.

INDIANS STARVING.

MONEY IS DUE THEM.

[ASSOCIATED PRESS DAY REPORT.]

SPOKANE, March 10.—That a number of Indians on the Colville reservation are near starvation and that great suffering will result unless the government at once forwards money due the Indians for lands purchased by the government, is asserted by R. R. Coleman, of Meteor.

"A movement is being made to circulate a petition," states Mr. Coleman. "The government promised $1,500,000 to the Indians for the land taken. In 1897, $500,000 was appropriated and a like amount the following year, but not a cent of this money has ever been paid to the Indians."

ISLAIS CREEK BILLS PASS.

LONG DEBATE.

[ASSOCIATED PRESS NIGHT REPORT.]

SACRAMENTO, March 10.—After a division on the question of the number of blocks to be condemned for the purpose of constructing a land-locked harbor in India Basin, San Francisco, the Assembly passed almost unanimously this afternoon the Islais Creek bills introduced by Senator Richard J. Welch, which were passed by the Senate several days ago.

A long debate was precipitated by John J. McManus, chairman of the Committee on Commerce and Navigation, when he submitted a minority report favoring the passage of the condemnation bill with an amendment limiting the territory to forty-four blocks, whereas the bill called for sixty-three.

The minority of this committee was supported by a majority of the San Francisco delegation, but the amendment was lost by a vote of 30 to 45.

The bills were passed almost unanimously, the one appropriating $1,000,000 for the purchase of the land by the State, securing the same vote as the other, of which it was a companion bill. The result was 70 to 6, the negative votes being cast by Black, Cattell, Collier, Feeley, Johnson of San Diego and Stuckenbruck.

Black changed from aye to no in order to give notice of reconsideration of the vote by which the bill was passed.

The debate was acrimonious, each side charging that only private interests inspired the contentions of the other. In the course of his remarks, McManus demanded a legislative investigation of the charge that had been made indirectly that money had been used by the proponents of the forty-four-block proposition.

Most active in the fight on the Welch bill were lumbermen who own nineteen blocks of the territory sought to be condemned, and those who have financial interests upon the present water front of San Francisco.

STEAMER FOR EXPOSITION.

BUY FOR SIGHT-SEERS.

[BY DIRECT WIRE TO THE TIMES.]

PORTLAND, March 10.—[Exclusive Dispatch.] Capt. G. W. Beers of San Francisco announced today that as representative of a syndicate of capitalists of that city, he had purchased the steamer H. J. Cochran, now tied up at Antioch, for operation as an excursion boat on Puget Sound. Capt. Beer passed through Portland today from Seattle to his home, and said that the deal was closed and the steamer would soon be brought north.

It is the plan to make three trips daily from Seattle to give exposition visitors an opportunity to view the attractions of Puget Sound. The price at which the boat is taken over is not known, but the original cost was $105,000 in 1898.

BRONCHITIS MYSTERY.

MAN'S THROAT CUT.

[ASSOCIATED PRESS DAY REPORT.]

SAN FRANCISCO, March 10.—When a firm of local undertakers received the body of Cornelius Goodrich, who died in this city yesterday, they were told the man had died from bronchitis, but while preparing it for burial they discovered the throat had been cut. The undertakers at once telephoned to the Coroner, who started an investigation which revealed several startling and mysterious circumstances.

Neighbors of the dead man assert he committed suicide by cutting his throat. A physician, said to be Dr. Thomas W. Connelly, was summoned, but the man died before his arrival. The Coroner and police claim no report of the suicide was made to them. The blood-stained razor was found some distance from the shack in which Goodrich lived.

AMEND RATE BILL.

LIFE IN MEASURE.

[BY DIRECT WIRE TO THE TIMES.]

SACRAMENTO, March 10.—[Exclusive Dispatch.] Senator Campbell (Democrat) injected some ginger into the railroad rate bill today when he secured the adoption by the Senate of a number of amendments to the Wright measure, which provides for maximum rates. The Wright bill has been selected by the Senate in preference to the Stetson bill, which provided for fixed rates.

Campbell's amendments, adopted almost without opposition, provide that the railroad commission shall investigate the cause of all railroad accidents which result in loss of life, that railroads shall construct and operate under reasonable terms, at the request of shippers, switch connections with lateral lines or side-tracks on their own lines; that the State commission shall cooperate with the interstate commission in the investigation of alleged discriminations in charges; that the State commission shall hold meetings at least twice a year in each of a number of cities in various parts of California; that roads found guilty of unjust discrimination shall be fined from $500 to $5000 for each offense.

Senator Caminetti, also a Democrat, secured the adoption of an amendment calling on the State commission to file petitions with the interstate commission, calling for the investigation of complaints and for the filing of suits, when it may appear that violations of the Federal laws exist.

Senator Wright amended his bill, prohibiting the issuance of passes or cut-rate tickets to any person holding any office of honor, trust or profit in this State, punishment for violation of this provision being a fine of from $500 to $5000.

The Wright bill, which aims to make the now almost useless railroad commission of some benefit to the people, and to establish laws which the railroads will be obliged to respect, will be up for final passage in the Senate tomorrow or next day. It probably will meet with little opposition.

HOT WATER, BUT NO WINE.

Official of San Francisco Motor Company in Trouble Over Hotel Bill in Chicago.

[BY DIRECT WIRE TO THE TIMES.]

CHICAGO, March 10.—[Exclusive Dispatch.] C. S. Ellis, vice-president of the Consolidated Motor Company of San Francisco, was fined $10 and costs in Judge Humes's court today on the charge of attempting to swindle the Congress Hotel Company out of $160 by failure to pay his account. Ellis is said to have purchased wine, and to have associated with chorus girls, a combination causing his difficulties. This he denies.

"If I have any wine bill against me I know nothing of it," he said. "Neither have I been connected in any way with any chorus girls. I had a friend at the Sherman House last week, but she was not a chorus girl."

LOCAL TRAVELERS.

Los Angeles People Who Are Registered at Hotels in Other Cities.

[BY DIRECT WIRE TO THE TIMES.]

NEW YORK, March 10. — [Exclusive Dispatch.] The following Los Angeles people are registered tonight at New York hotels: Breslin, E. H. Layton; Waldorf, H. I. Betts; Herald Square, J. W. Nethery; Victoria, J. P. Magney and wife.

IN CHICAGO.

CHICAGO, March 10.—[Exclusive Dispatch.] The following Los Angeles people are registered tonight at Chicago hotels: Kaiserhoff, R. Midgley; Grace, J. P. Young; Great Northern, Mrs. M. N. Miller; Auditorium, E. B. Ellis, Miss N. Ellis; Stratford, Mrs. J. Fickerman, F. R. Woodbury.

IN SAN FRANCISCO.

SAN FRANCISCO, March 10.—[Exclusive Dispatch.] The following Los Angeles people are registered tonight at the Hotel St. Francis: E. R. Hewlett, James Kennedy and wife, L. A. Gaubil, W. J. Doran, Charles Lampson and wife.

See the Poultry Show

At Inglewood next Saturday and Sunday. Also Inglewood Rancho land.

Three Days Plant Sale Begins Today

A wonderful spread of plants will greet you today. A big bargain center, rear of Aisle 5.

Twenty varieties of cactus, dahlia plants 10c each, or 3 for 25c.
$1.50 Hanging Baskets for $1.00.
Carnation Plants, 50c dozen.
Chrysanthemum Plants, 10 varieties, 50c dozen.
Violet Plants, 10c dozen.
Pansy Plants, 25c dozen.
Berry Plants at bargain prices.

Home 10571 Sunset-Broadway 4944

Broadway Department Store
BROADWAY, COR. 4TH. LOS ANGELES. ARTHUR LETTS

Initial Handkerchiefs 10c

Initial hemstitched handkerchiefs for women; a quality that would be a big seller at 20c each. Today pay 10c each, or 55c box of 6.

Today's Menu 25c

11 TO 2:30

Soup, choice of Roast Loin of Pork and Apple Sauce, or Broiled Halibut with Cream Sauce, Mashed Potatoes, Lima Beans, choice of Tea, Coffee or Milk, for 25c. 4th Floor Cafe.

One of Pasadena's Biggest Clothing Houses

Bought Too Heavily and as a Consequence We Purchase

485 Suits at 40c on the Dollar

Just the bare mention of the high grade makes carried by this Pasadena store will stamp it as the foremost clothing house. For business reasons they do not wish to have us mention the name in connection with this sale. If we were able to put the name here in bold letters, you'd grasp the full significance of this most wonderful purchase.

To be able to buy this class of clothing at 40c on the wholesale cost comes but once in great intervals, and it came to us because of our reputation for keeping our word and withholding the name when we promised to do so, and because of our ability to pay spot cash.

Every garment in the purchase represents one of America's best tailors. Clothes that are too well known for comment—makes that mean the best in the ready-made business.

We Reproduce Four of the Prominent Labels You Will Find Represented in This Purchase

Just read the following price list. It has never before been duplicated in this city. There'll be extra salespeople and cashiers to handle the trade quickly.

$10.00 Suits $4.00
$12.50 Suits $5.00
$15.00 Suits $6.00
$18.00 Suits $7.20
$20.00 Suits $8.00
$25.00 Suits $10.00
$30.00 Suits $12.00
$35.00 Suits $15.00

The styles are in both single and double breasted cuts for men and young men. Many ultra fashionable styles for college boys. The best are wool materials and reliable linings. Plenty of blue serges.

Come, If Only to Look, You'll Profit by the Trip

College Brand Clothes
L. Adler Bros. & Co.
Michaels, Stern & Co.
Hirsch, Wickwire & Co.

The lowest priced suit in the lot formerly sold at $10, the highest priced at $85. The reductions are absolutely as we state them to be. It is positively, without doubt, the greatest clothing event that we have been able to feature in years. We say this with all assurance, because such high grade clothing is seldom or ever offered in such great quantities at such a ridiculous price.

Why, in many cases, you are buying the clothing at far less than a retailer is able to secure it at wholesale cost.

This Sale Begins This Morning Promptly at 8 Continues Three Days

1,000 Net and Silk Waists $5.00 to $10.00 Values at $2.50

Here is a wonder bargain for today—1000 waists of net and silk. The nets are heavily trimmed with bands and Clunys and Val. laces in white, ecru and cream; the silks are plain tailored and fancy styles in colors. These are worth $5 to $10 in the regular way. Out they go today at $2.50.

Dress Goods and Silks Great Values

50c TO 85c PLAIN TAFFETAS 37c
3000 yards of plain colored taffeta silk, in blue, brown, smoke, green, light blue, black, etc. Aisle 5, yard 37c.

49c JAP. SILK FROM 8 TO 9 ..... 19c
For just the first hour in the morning—Jap. silk in colors only; the 49c grade, from 8 to 9, yard 19c.

75c TO $1.25 FANCY SILKS 44c
Included are 24-inch pongees, silk poplin, louisine, peau de cygne, 36-inch costume taffetas (this in white only,) 19-inch fancy dress silks, in checks, stripes and plaids. Today sale, Aisle 5, at 44c.

$1.00 TO $1.50 DRESS GOODS 69c
All wool French taffeta, 46 to 56 inch panamas, 46-inch, storm serge, 56-in. homespun suitings in checks, stripes and plaids. Today, Aisle 4, yard 69c.

60C TO 65c DRESS GOODS 25c
50c woof cashmere in all colors; 50c and 65c wide suitings, in checks, stripes and plaids. Today, Aisle 4, 25c yard.

SILK GLOVES
A Three Days' Sale

Long and short silk gloves; great quantities of them ready for a three days' sale at prices that have not been approached this season.

2-CLASP SILK GLOVES 45c
For Some colors; mostly black and white; double tipped fingers.

75c SILK 2-CLASP GLOVES 55c
Black and colors; regular 75c grade.

75c GLOVES, SILK LISLE AT 39c
Many silk taffetas in the lot, with two large pearl clasps; 75c grade at 39c.

$1.25 AND $1.50 LONG SILK GLOVES 69c
16-button length; best quality silk, double tipped fingers; all colors and sizes.

OPERA LENGTH 16-BUTTON $1.00
These are the patent Kayser tipped fingers; all the new shades.

LIVELY INVALID.

KING EDWARD WALKS TEN MILES IN RAIN.

[BY DIRECT WIRE TO THE TIMES.]

PAU (France) March 10.—[Exclusive Dispatch.] Reports emanating from Biarritz and published in the United States that King Edward of England was seriously ill were dispelled here when one of the King's equercies arrived from Biarritz to make inquiries as to the probable time of the next flight of the Wright brothers in their aeroplane. King Edward is expected here by the end of the week and interest is added to his visit because the English war office has invited the Wrights to go to England and exhibit their flying machine.

King Edward walked ten miles today, partly in the rain, and smoked ten black cigars. He allowed himself to be photographed by some young women of Biarritz with serenity, but as soon as the pictures were taken the police stepped up and politely requested that the plates be destroyed at once. This the amateur photographers had to do by exposing the negatives to the light or else give up their cameras.

The Wrights are evidently not at all surprised at the invitation from the British war office that they go to England and give an exhibition of the powers of their flying machine. Wilbur Wright said this morning that he considered the war office right in first trying to find a machine of British make available for military purposes before going abroad for it.

SCORNS WARNINGS.

[ASSOCIATED PRESS NIGHT REPORT.]

LONDON, March 10.—Strong cigars, advancing years and throat trouble caused by gout, compose about all that is the matter with King Edward's health, despite the reports that he is seriously ill.

The King has been showing signs of age during the last year, but laughingly brushes aside the doctor's warnings about cigars.

In this matter of obeying orders and taking greater care of himself the doctors find the King a stubborn patient; but he has this year, at last, consented to follow their advice and go to Biarritz to avoid the treacherous British climate. In addition to more favorable climatic conditions, the doctors felt that he would be able there to obtain the rest which he greatly needed.

Throughout the winter he has been most active in carrying out his official and social duties and last week, besides holding court, he attended the theater and dined several times at the houses of friends.

CASTRO GOING BACK.

France Is Told That Venezuela Will Arrest Former President If He Attempts to Land.

[ASSOCIATED PRESS NIGHT REPORT.]

CARACAS (Venezuela) Monday, March 8; via Willemstad, March 10.—The French government has sent a cable message to Senhor Lorena, the Brazilian Minister here, who is caring for French interests, announcing the approaching departure from France to Venezuela of former President Castro and asking what action Venezuela would take in case he attempted to land. Senhor Lorena replied that inasmuch as Castro had been criminally indicted in Venezuela on a charge of conspiracy against the life of President Gomez, he would be arrested.

Judge Abrau, presiding over the criminal court before which the trial of Castro on these charges is pending, was arrested yesterday and is now in prison.

The government has warned the local newspapers to discontinue their attacks upon his policy. One editor has been sent to jail.

PASHA A SUICIDE.

CONSTANTINOPLE, March 10.—Gen. Somfullap Pasha, who was Turkish Chief of Staff during the Turko-Greek war, in which he distinguished himself, committed suicide here today by shooting himself. The motive is not known.

POPE HOLDS MASS.

ROME, March 10.—The Pope, who has been suffering from a severe cold, continues to make improvement. The Pontif held mass himself this morning.

PLAIN CITIZEN.

ROOSEVELT AS STRAP-HANGER.

FORMER PRESIDENT GOES TO WORK IN NEW YORK.

Jostled Across New York in Crowded Car He Accepts Situation With Unconcern—When Informed of Standard Oil Verdict Says He Will Enjoy Africa.

[BY DIRECT WIRE TO THE TIMES.]

NEW YORK, March 10.—[Exclusive Dispatch.] After appearing in the role of a strap-hanger on a New York street car for the first time since the days when he was police commissioner, Theodore Roosevelt this afternoon took up his official duties as associate editor of the Outlook Magazine, and he appeared to be greatly pleased with the prospect when he plunged into a pile of papers on his desk at the office.

Roosevelt came up from Oyster Bay early in the day. From the Manhattan landing of the Long Island City ferry he rode over to Fourth avenue on a cross-town car and was forced to swing to a strap on the way. The crowd of passengers with wet, soggy clothes jostled against him while he was swaying about in the car, but he accepted the situation and made a favorable impression as one of the strap-hanging public.

The former President seemed greatly pleased to be at work again. William B. Bowland, treasurer of the company, came out to see the newspaper men and informed them that hereafter anything that Mr. Roosevelt would have to say to the public would be through the columns of the Outlook. Everything about Roosevelt's trip to the city was distinctly of the plain citizen order.

SILENT ON STANDARD OIL.

[ASSOCIATED PRESS NIGHT REPORT.]

OYSTER BAY (N. Y.) March 10.—"Yes, I am looking forward with much pleasure to my African trip. I'm sure it will be interesting."

This was Theodore Roosevelt's answer today when informed, on his way home from New York, of Judge Anderson's decision in the Standard Oil case.

The former President was immediately interested in the decision, but no amount of persuasion could induce him to discuss it for publication. He was ready enough, however, with comments on his trip.

Mr. Roosevelt was informed that the people of Mombassa and East Africa were preparing to welcome him, not as the former President of the United States, but as a noted hunter and sportsman.

"I am glad to hear that," said he, "as I wish to travel as a private citizen.

"My companions are all most enthusiastic and splendid naturalists. I shall be busy during the rest of the time I remain at Oyster Bay packing up and preparing for the trip."

UTAH GOING DRY.

Stringent Bill Passed by Senate Providing Local Option and Restricting Saloons.

[ASSOCIATED PRESS NIGHT REPORT.]

SALT LAKE CITY, March 10.—A liquor bill so stringent that it will almost reconcile the saloon men to prohibition, was passed by the State Senate unanimously today. It gives to all counties local option and to cities of 12,000 population or more a separate vote on the abolition of saloons.

The question must be submitted when 25 per cent. of the voters so petition.

Where prohibition is not adopted, saloons are to be closed from 7 p.m. to 7 a.m.; the bars are to be visible from the street; chairs, tables, booths, music and free lunches are tabooed; liquor is not to be sold to any one who has been drunk within six months, and the cost of licenses of breweries and distilleries is to be increased manyfold.

Correct Living Brings Good Health

The change from coffee to well-boiled

Postum

is a step in the right direction.

"There's a Reason"

THE LATEST SPORTING NEWS, LOCAL AND TELEGRAPHIC

OH, JOY!

HOGAN HAPPY OVER VICTORY.

New Vernon Team Defeats White Sox Recruits.

Coy and Shafer Pitch Well. Star Batters.

Looks Like Mr. Brady Has a Winning Combination.

Vernon, 6; Chicago Yannigans, 3.

Mr. Bill Taft probably felt as impressive as the village cut-up when he was led into office last Thursday, but he didn't have anything on Happy Hogan in the joy line when the ball had tolled for the last time out at the Vernon ball grounds, yesterday afternoon, for Hogan's team walloped the White Sox big league recruits in the easiest manner possible and in so doing gave some evidence of having more or less class.

As a matter of fact the Sox made their three runs on errors of the Vernons and perfect play would doubtless have shut out the big leaguers. They never had a chance to win, for Hogan's heavers were doing business from the start and had few troubles, aside from the juggles made by the men behind them and while these boots made all the Chicago runs possible, the disturbances did not change the quality of the pitching.

Graham made two bad juggles for the Vernons but figured in the real spectacular play of the winter season. With two out in the first of the fourth, Bader smashed a hissing grounder towards right field and when Graham saw it coming, he ran at top speed toward first base and stretching out his left hand, scooped the ball, and, turning like a flash, whizzed it to first base. The throw was wild but Brashear, by reaching as high as he could, snared the ball in his left hand, both the assist and the out being of the brilliant kind.

The Sox played a perfect game with the exception of Zelder's one juggle of Brashear's grounder, but a moment later Rolla made good with a fast double play, forcing Brashear at second and doubling Eagan at first.

FINE PITCHING.

The big feature of the game was the good pitching by Shafer and Coy, and Hogan surely has two good ones in these youths. The White Sox players never were hitters, but the recruits have no such excuses, for they are supposed to be some of the best in the various minor leagues. They may be, at that. Neither Shafer nor Coy thought so, for they stuck the ball right over and had the Sox guessing in every inning. Bader, who hit about .320 last year couldn't even scratch a swat, and Matticks, with practically the same record, could not do any better. Welday, Dalton, Beall and Olmstead tore off swats but none of these would have done any good if the Vernon fielders had not fallen down on themselves.

White and Olmstead passed up the pill for the aYnnigans but they did not alarm any one by particularly fine work. White wobbled badly in the second inning, a double, two singles, a sacrifice and a steal netting two runs for the Vernons. White retired after the fourth and was replaced by Olmstead, who did no better, for three singles, a pass and a sacrifice brought in three runs and a double, and a sacrifice and an out brought in the final one in the eighth. It was all very easy.

Shafer started to pitch for Vernon and was wild in the first two innings, in which he gave two passes in each. In the third, Zelder hit a short fly back of first base which Stoyall muffed after a run. Zelder stole second and after Beall had fanned, Rolla scored on Welday's swipe to right. The next run in the fifth had two errors to help it along. Graham started it by booting Shaw's grounder and then Shaw stole second. He advanced to third on Zelder's sacrifice and scored when Truck Eagan booted Beall's grounder. The final run was due to Olmstead's single Beall's double and Graham's juggle of Welday's grounder. Judging from Coy's previous pitching, he eased up in this inning to give the Sox a run. The score:

CHICAGO.

	A.B.	R.	B.H.	S.B.	P.O.	A.	E.
Zelder, ss	3	1	0	1	2	2	1
Beall, 1b	4	0	1	0	14	1	0
Welday, lf	5	0	1	0	1	1	0
Portell, 3b	3	0	0	0	1	1	0
Matticks, cf	3	0	0	1	1	0	0
Dalton, rf	3	0	1	0	1	0	0
Bader, 2b	4	0	0	0	2	3	0
Shaw, c	1	1	0	0	2	1	0
Payne, c	2	0	0	0	2	1	0
White, p	2	0	1	0	1	1	0
Olmstead, p	2	1	1	0	0	1	0
Totals	33	3	4	2	24	16	1

VERNON.

	A.B.	R.	B.H.	S.B.	P.O.	A.	E.
Stovall, rf	4	1	1	0	2	1	1
Goodman, cf	4	0	0	0	2	0	0
Marjinke, lf	4	0	0	0	3	0	0
Brashear, 1b	4	1	1	0	7	0	0
Eagan, ss	1	0	0	0	2	1	1
Haley, ss	1	1	1	0	2	1	0
Mott, 3b	2	1	1	1	0	1	0
Graham, 2b	4	1	2	1	2	3	2
Kinkel, c	2	0	0	0	8	0	0
Culbath, c	0	0	0	0	0	0	0
Shafer, p	1	0	0	0	0	1	0
Coy, p	0	1	0	0	0	1	0
Totals	28	6	6	2	27	10	5

SCORE BY INNINGS.

	1	2	3	4	5	6	7	8	9
Chicago	0	0	1	0	1	0	0	1	0—3
Base hits	0	0	1	0	1	0	0	2	0—4
Vernon	0	2	0	0	2	0	0	0	2—6
Base hits	0	2	0	0	0	3	1	1	x—9

SUMMARY.

Two-base hits—Brashear, Haley, Beall.
Sacrifice hits—Eagan, Zelder, Kinkel, Mott.
First base on errors—Chicago, 5; Vernon, 1.
Left on bases—Chicago, 8; Vernon, 4.
Bases on balls—Off Shafer, 4; Coy, 2; Olmstead, 2.
Struck out—By White, 2; Shafer, 3; Coy, 5; Olmstead, 1.
Double plays—Shafter to Eagan to Brashear; Zelder to Beall; Welday to Bader to Beall.
Passed balls—Kinkel.
Time of game—1h. 45m.
Umpires—Perrine and Toman.

Star Girls' Basketball Team of Long Beach High School,

champions of the County League. Above is Kitty Kingcade passing the ball to Verna Tinklepaugh. Below are Misses Tinklepaugh and Kingcade, forwards; Esther Daymon and Jeane Robinson, centers; Frances Conder and Mazie Kendall, guards.

captain, got three hits in four times to bat.

Ed Murray, the Saints' shortstop, was hit in the head by a pitched ball in the ninth inning and put out of the game. The Harvard team was greatly weakened by the loss of three members of the team who were expelled a short time ago. Heath was the shining star for the Military boys. The score:

HARVARD SCHOOL.

	A.B.	R.	B.H.	S.B.	P.O.	A.	E.
Wickersham, cf	5	0	1	0	2	0	1
Robb, p	5	2	3	0	0	2	1
Munes, 2b	5	0	0	0	4	2	2
Knight, c	5	0	0	0	1	0	0
Levey, ss	3	1	1	1	3	1	0
Hussong, lf	3	1	1	0	1	0	0
Wittman, 1b	4	0	0	0	7	0	0
David, 2b	3	0	0	1	1	1	0
Heath, rf	3	1	2	0	0	0	0
Totals	36	5	8	2	24	12	11

S. V. H. S.

	A.B.	R.	B.H.	S.B.	P.O.	A.	E.
F. Couts, p	5	1	1	1	0	2	0
Hickson, 2b	4	0	0	0	0	3	1
Canejo, lf	3	0	0	0	2	0	1
O'Brien, 1b	4	1	1	0	17	0	0
Cunningham, rf	4	2	1	1	0	0	0
Ewenson, c	3	1	1	0	10	0	0
Fredericks, cf	3	1	1	0	0	0	0
Murray, ss	4	2	1	0	1	3	1
L. Couts, 3b	4	1	2	0	0	2	1
Walsh, lf	3	1	1	0	0	0	0
Bascomb, ss	2	0	0	0	0	0	0
Totals	35	14	11	2	27	9	4

SUMMARY.

Three-base hit—S. V. H. S., 1.
Two-base hits—Harvard, 1; S. V. H. S., 2.
Sacrifice hits—S. V. H. S., 2.
First base on errors—S. V. H. S., 2.
Left on bases—S. V. H. S., 4; Harvard, 4.
Bases on balls—Off Couts, 2; off Robb, 4.
Struck out—By Couts, 12; by Robb, 5.
Hits—Made off Couts, 8; off Robb, 11.
Wild pitches—Harvard, 2.
Hit by pitched ball—Wickersham (2) Murray, Robb.
Time of game—1h. 40m.
Umpires—Lafferty, Fitzwilliam.

SOX BEAT OAKS.

CRAVATH HITS WELL.

[ASSOCIATED PRESS NIGHT REPORT.]

OAKLAND, March 10.—The Chicago White Sox No. 1 defeated the Oakland Pacific Coast League team today, 4 to 3. The feature was the pitching of Sutor, who struck out four men in six innings. A two-base hit by Flannagal in the sixth started the runs for the White Sox. Score:

CHICAGO.

	A.B.	R.	B.H.	S.B.	P.O.	A.	E.
Hahn, rf	3	0	0	0	0	0	0
Parent, ss	4	0	0	0	1	4	0
Isbell, 1b	5	1	2	0	11	1	1
Cravath, lf	4	1	1	0	1	0	0
Flanagan, cf	3	0	1	0	1	0	1
Atz, 2b	3	1	1	1	5	4	0
Tannehill, 3b	4	0	1	0	2	2	0
Owens, c	3	0	0	0	4	0	0
Smith, p	3	0	0	0	1	4	0
Sullivan, c	2	0	0	0	4	0	0
Sutor, p	2	1	1	0	1	0	0
Totals	37	4	10	1	27	17	1

OAKLAND.

	A.B.	R.	B.H.	S.B.	P.O.	A.	E.
Carroll, rf	4	1	1	0	0	1	0
Truesdale, 2b	3	1	1	0	3	1	0
McCay, 3b	4	0	1	0	2	0	1
Cameron, 1b	4	0	2	0	11	1	0
Breyette, ss	4	0	0	0	2	3	0
Lewis, lf	4	0	1	0	0	1	2
Adams, cf	3	1	1	0	3	0	0
La Longe, c	3	1	1	0	3	1	0
Boice, p	1	0	0	0	0	0	0
Christian, p	1	0	0	0	0	1	0
Marx, c	1	0	0	0	1	0	0
Maire, p	1	0	0	0	0	1	0
Harmon, x	1	0	0	0	1	0	0
Totals	31	3	7	0	27	11	4

x—Batted for Breyette.

SCORE BY INNINGS.

	1	2	3	4	5	6	7	8	9
Chicago	0	0	0	0	2	0	1	1	—4
Base hits	0	1	2	0	0	1	3	3	—10
Oakland	1	0	0	0	1	0	0	1	—3
Base hits	2	0	0	1	1	2	0	1	—7

SUMMARY.

Innings pitched—By Boice, 3; by Christian, 3; by Maire, 3; by Smith, 5; by Sutor, 4.
Hits—Off Boice, 3; off Christian, 5; off Maire, 2; off Smith, 4; off Sutor, 1.
Runs—Off Boice, 0; off Christian, 2; off Maire, 2; off Smith, 2; off Sutor, 0.
Two-base hits—Smith, Flanagan, Tannehill.
Sacrifice hits—Flanagan, 2; Adams, Hahn.
First base on called balls—Off Christian, 1; off Maire, 3; off Smith, 1; off Sutor, 1.
Struck out—By Maire, 1; by Sutor, 4.
Double plays—Cameron to Breyette, Parent to Atz to Isbell.
Passed balls—La Longe.
Time of game—1h. 40m.
Umpires—McGreevy and McCarthy.

SOX GAME TODAY.

WILL PLAY VERNON AGAIN.

The Vernons will have another chance at the White Sox Yannigan team today at the Chutes ground in a game that will be called at 2:30 o'clock. Manager Hogan of the Perhaps team thinks he can win again and thinks he will have no trouble with the big league recruits.

The schedule for the remainder of the week provides that the Los Angeles team will play the Sox at the Chutes ground on Friday, Saturday and Sunday afternoons, while the Perhaps will play them Sunday morning at the Vernon grounds.

Manager Dillon said last night that his new left-fielder, Godwin, is on the way here and will arrive in a few days.

The Los Angeles team will play the Yannigans at Pasadena next Monday afternoon and it is possible that the Perhaps will also get a game in that city next week with the first team, which probably will reach here from the North on Tuesday.

Whittier Beats State.

WHITTIER, March 10.—[Exclusive Dispatch.] Whittier High beat the State school yesterday afternoon by the lop-sided score of 23 to 8. Smith and Kyle for the cadets were slammed all over the lot. Stamps for the High School binged out two triples, and Harth lined out a two-bagger. Excellent support was given to Hatch, who pitched a fine game, striking out eighteen men. The local lads should give Los Angeles High a good run for the championship next Saturday.

HEAVY HITTING.

SAINTS DEFEAT HARVARD.

The St. Vincent's High School team easily defeated the Harvard Military School in a one-sided game on the Saints' grounds, by a score of 14 to 5, yesterday. The Harvard boys had no chance at any stage of the game. Pitcher Foster Couts of the Saints twirled a great game, striking out eighteen men and allowing but five hits. Robb of Harvard was hit freely by the Saints, netting a total of fifteen hits, among them a triple and three doubles. John O'Brien, the Saints' captain, got three hits in four times to bat.

AT CORONADO.

POLO TOURNAMENT TO BEGIN ON SATURDAY.

[SPECIAL CORRESPONDENT OF THE TIMES.]

CORONADO, March 9.—Unusual interest is being shown in the big polo tournament that will begin here next Saturday, for it will be the first tourney in the history of the game in the West in which three teams of high class have been entered. These are the Burlingames, the Bryn Mawrs of Philadelphia and the Ranelagh team of England, and the lovers of the sport are anxious to see the foreigners in action.

Big crowds watch the practice every day, but there is no general opinion as to the probable winner. It will be the first time an all-American team will be pitted against teams from outside of the State.

A round-robin tourney will start next Saturday for the big trophy cup and the championship of California, which the Burlingame team now holds. The schedule is:

Saturday, March 13—Ranelagh team of London, Eng., will play Burlingame and the Bryn Mawr team of Pennsylvania will play Riverside.

Monday, March 15—Riverside will play Burlingame and Los Angeles will play Bryn Mawr.

Thursday, March 18—Ranelagh will play Riverside and Los Angeles will play Burlingame.

Saturday, March 20—Ranelagh will play Bryn Mawr and Riverside will play Los Angeles.

Monday, March 22—Ranelagh will play Los Angeles and Burlingame will play Bryn Mawr.

The schedule for the all-American championship games will be announced later.

In addition to the polo contests, there will be gentlemen's pony races which are sure to excite interest. Following is a roster of the officials of the events, and the official programme of the tournament proper, which is to begin March 19:

Racing officials—Presiding judge, Walter Hobart.

Associate judges—W. H. Dupee, T. A. Driscoll.

Time-keepers—A. B. Daniels, Percival Thompson, W. E. Pedley.

Stewards — Alexander Hamilton, chairman; Maj. Colin G. Ross, F. A. Hudson, Harry Gordon Pattee, Harry Weiss, Francis J. Carolan, Rufus Spalding, C. W. Clark.

Racing Committee—Dr. J. A. Edmonds, chairman; Maj. Colin G. Ross, Frank A. Hudson, Walter Dupee, Paul H. Schmidt.

Clerks of the course—Frank Belcher, Ben N. Smith, Jr.; William Shackford.

Clerk of the scales—Robert Leighton.

Starter—Dr. J. A. Edmonds.

Five eighths mile—Breeders' stakes: For ponies 3 years old and under, not exceeding fourteen hands, one inch in height. Top weight 150 pounds. Weight for inches. A sweepstakes of $65; second to save stakes. $50 added.

Three-eighths mile—Polo pony race: High weight handicap, for ponies that have been played in this tournament at least one period. Silver cup to the owner of the winner, and silver cigarette case to second.

One and one-fourth mile—The A. B. Spreckels challenge cup: For ponies owned by members of any recognized polo club of members of the Southern California Polo and Pony Racing Association. To be won three times by the same owner. Owner of winner on each occasion to receive duplicate of cup in miniature. Top weight 145 pounds. Weight for inches. Watch to second and a cup to rider of winner.

One mile—Galloway race: For galloways fifteen hands and under, and ponies. Top weight 135 pounds. Weight for inches. Minimum weight 140 pounds. Cup to the owner; scarf pin to second.

One-half mile—The "Ladies' Plate." For ponies. Top weight 130 pounds. Weight for inches. The ponies to be nominated by ladies. First prize a bracelet, second prize a brooch. Cup to the rider of the winner.

Three-fourths mile—Pony race: For ponies. Top weight 135 pounds. Weight for inches. Cup to the owner, hunting crop to second.

Three-fourths mile—Galloway race: For galloways fifteen hands and under, and ponies. Top weight 135 pounds. Weight for inches. Minimum weight 140 pounds. Previous winners at this meeting to carry ten pounds additional. Cup to the owner; scarf pin to second.

The rules of racing of the Southern California Polo and Pony Racing Association to govern all races.

There will be no entrance fee except in Race No. 1.

Any one making an entry in any race must agree to accept the decision of the judge and stewards as final.

All galloways shall be three years old and over fifteen hands and under.

All galloways and ponies shall be allowed three pounds for each one-fourth inch below fifteen hands, and fourteen hands, two inches, respectively. Usual sex allowances.

All ponies and galloways have to be measured and certified to by the official measurer of the association, Dr. J. A. Edmonds, before close of entries. Ponies and galloways may be measured with or without shoes; no allowance for shoes.

All races are for gentlemen riders only, who must apply to the secretary of the association for a license. This license to be approved by the stewards of the meeting.

Five to enter and three to start in all races or race may be called off.

A special prize to the rider and owner of the most winners.

ENTERTAINMENTS.

Polo will be played on the afternoons of March 13, March 15, March 18, March 19 and March 20, and on two mornings, dates to be announced later.

Pony Gymkhana will be held on the afternoon of March 21.

Races will be held on the afternoon of March 19.

A banquet will be held at the conclusion of the tournament for the actual contestants. Friends of the players can obtain tickets to this banquet at $5 each from the secretary. The full privileges of the Coronado Country Club will be extended to the players and their families during the tournament.

The A. B. Spreckels Racing Trophy has been won twice by the same owner, Dr. E. J. Boeseke, with Blue Knot, and once by C. W. Clark, with Joe Ross.

Prizes will be given for the gymkhana and the ra—

BASKETBALL.

BRILLIANT PLAY IS EXPECTED.

LONG BEACH AFTER THE TROPHY ALREADY WON TWICE.

U.S.C. Handicapped by Lack of Work, But Hopes to Win Against Strong Beach Team—Long Beach to Play Another Game Saturday for Academic Championship.

The girls' basketball teams of Long Beach High School and the University of Southern California will play a match game on the new High School court this afternoon at 3:40 o'clock. Last year the beach five won the championship of the Woman's League, and two years ago the Long Beach team won the championship by defeating the university in a close game.

If the High School team wins today they will become the permanent possessors of the league trophy cup, which according to the gift rules, goes to the team winning the championship three times.

The beach team will have the advantage of a long period of games with the high school teams of the county, while the 'varsity have played but two games this year, and will depend upon individual brilliancy largely to win.

The finals in girls' basketball in the Academic League will be played Saturday morning on the U.S.C. court between Long Beach and Compton.

These two teams have done by far the best playing of any girls of the high schools in Southern California, and the winner will come pretty near to being the best of any team in the South.

ACTIVE CAMPAIGN.

Eastern Coach to Be Secured to Teach American Game in Northern High Schools.

[ASSOCIATED PRESS DAY REPORT.]

SAN FRANCISCO, March 10.—At the second meeting of the American Football Association, last night, plans were made to import a coach from one of the "big four" colleges in the East to teach the high schools of this State the revised American game of football.

This will be the most important step in the campaign which is now being waged under the leadership of William Reid, former head coach at Harvard, to prevent the introduction of Rugby football into the secondary schools of this Coast.

The University of California and Stanford University have been playing the English game for three years, and an effort is now being made to substitute it for the revised intercollegiate game in the high schools.

Moats Returns East.

The Saints will lose a good man in their track meet Saturday in "Midget" Moats who left last night for his home in Benton Harbor, Mich., with Ernest Thompson, the Saints' big guard who lives in Grand Rapids, Mich. Moats was entered in the pole-vault, low hurdles, half-mile and the relay race. He was expected to take the pole-vault with ease as he has been clearing the bar at 11ft. in practice.

98c Shoe Sale Today.

Two thousand pairs to be sold at two prices, 98c and $1.50. Biggest bargain sale of the season. Everything at cut prices. 25c Gilt Edge polish, 18c. Best laces, 10 pairs, 10c. Rubbers, 29c. Rooms 724-725-726 Bryson Block, Second and Spring streets.

BOWLING SCORES.

[ASSOCIATED PRESS NIGHT REPORT.]

PITTSBURGH, March 10.—The scores in the individual and two-men events at the American Bowling Congress tournament, tonight, were higher than those of any previous day of the tournament, the alley record in both events being broken, once in the two-men and three times in the individual contests.

The Eick-Novak team of Toledo, O., rolled a score of 1201, going into first place in the two-men event.

The bowlers from Sioux City made a splendid showing in the individual games, F. Bruggermann and Henry Hoyer of that city, rolling 691 and 663 respectively. E. Peterson of Chicago, made 672. Each of these scores broke the previous record for the alleys.

The Prize Committee reported today, recommending 562 prizes worth $21,331.

The high five-men scores tonight follow:

Logan Squares, Cincinnati, 2663.
Garry Herrmanns, Cincinnati, 2537.
Collins Ki Ki, Cincinnati, 2514.
Dreyers No. 1, Cincinnati, 2514.
Rivals, Cincinnati, 2549.

Scores of first double bowling events were:

Eick-Novak, Toledo, 1201, (alley record.)
Faetz-Horndorf, Chicago, 1178.
Cross-Murts, Dayton, 1144.
Altice-Fuller, Jamestown, N. Y., 1128.
Sheldon-Duryea, Jamestown, N. Y., 1092.
Root-Kranz, Louisville, 1087.

High scores, first individual events were:

F. Bruggerman, Sioux City, Iowa, 691; (alley record.)
E. Peterson, Chicago, 672.
Hoyer, Sioux City, Iowa, 663.
J. Blouin, Chicago, 651.
Hardee, Washington, 595.
Huntington, Omaha, 579.

Champion Stock Car of the World.

THOMAS FLYER

The 140hp 4-Cylinder, weight only 2140 pounds. $3000.

Thomas Motor Car Co. 423 West Seventh. Cor. Olive.

Maxwell

In Business or Pleasure

the "Maxwell" gives you a pull.

MAXWELL BRISCOE LOS ANGELES CO. 1325 So. Main St. L. A.

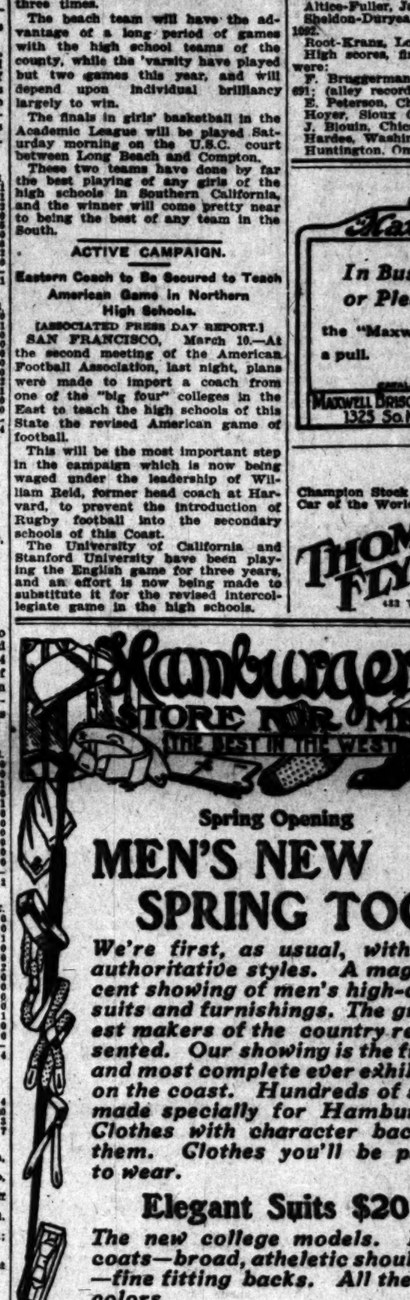

Hamburger's STORE FOR MEN THE BEST IN THE WEST

Spring Opening

MEN'S NEW SPRING TOGS

We're first, as usual, with the authoritative styles. A magnificent showing of men's high-class suits and furnishings. The greatest makers of the country represented. Our showing is the finest and most complete ever exhibited on the coast. Hundreds of suits made specially for Hamburger. Clothes with character back of them. Clothes you'll be proud to wear.

Elegant Suits $20

The new college models. Long coats—broad, atheletic shoulders—fine fitting backs. All the new colors.

See the Windows

Franklin Model D

Model D is not a big expensive machine. It is of moderate size, abundantly powerful—an automobile you can afford to own and to use every day.

You can make speed with Model D and make it comfortably. It does not fatigue the passengers or by its jolting dissipate the power. Its full-elliptic springs and laminated wood chassis frame absorb and neutralize the shocks from road inequalities.

Model D is commodious and strong without excessive weight. Not only does it ride comfortably, but with its air-cooled engine it has plenty of reserve power. It is quick to get away and quick to stop. You can use the horse-power and not strain or rack the automobile. In Model D you get full value of automobile enjoyment.

The only way to fully realize Model D is to use it. Weighing, as it does, one-third less than the average water-cooled automobile of equal ability, it gives the minimum tire and operating expense.

This is the fifth year of Model D. It is a tried and proven standard—the ideal automobile for all-around service.

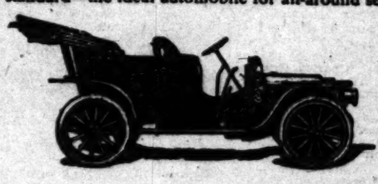

Franklin Model D four-cylinder 28 horse power touring-car, $2800. 36-inch wheels—same size used on the best water-cooled automobiles weighing a thousand pounds more. Other four- and six-cylinder models from $1750 to $3000.

R. C. HAMLIN,

12th & Olive Sts., LOS ANGELES, Calif.

WISE TALK

By The "Office Boy"

The servant girl told the man that the milk was watery. "Yes," replied the man, "You see we took the cow away this morning, while the cow, so she started and some of the tears fell in the milking pail." Do you think there are a lot of things in milk and railroad stocks are watered? Nearly every line of merchandise is watered. What I mean is there are hundreds of factories that make nothing but "imitations" and "just as good." Take the underwear. There are over twenty mills turning out lines that sell from ten to fifty per cent. less than the genuine. The yarn used is different, the garment is made shorter and more narrow and from three pounds of yarn is made on a dozen garments. The merchant, who sells the "just as good" makes a much larger profit even at the lower prices quoted, than the Wise Stores, who refuse to sell imitations or imitations. There are plenty of clothing manufacturers, who will take the cheapest piece of cloth that they can get and make it look like all wool. They sell it from $5 to $10 less than the other man. But they don't hold up and wear right. Because it is not built on honor, but is put together to sell, to deceive and make more money for the firms, who carry the cheapest merchandise. We have our great business by giving good goods cheap. We don't carry imitations, but we carry the finest much lower than they are usually sold, owing to our immense output of our many stores, and the fact that we have a "conscience" in our store.

F. B. Silver

Five Stores:

221 South Spring | Broadway & 6th | Bakersfield | San Bernardino

REO APPEAL KISSELL LEON T. SHETTLER

Tourist

AUTO VEHICLE

Match

Broadway Hill Motor Boats

Greer-Robbins Co.

VELIE & F

STANDARD MOTOR CAR

F 4826 Twelfth and Olive

LOCOMOBILE

Winner of the Vanderbilt Cup. Shaft drives at your service. Distinction. Model I 7-passenger touring car. Immediate delivery. LOS ANGELES MOTOR CAR CO. The one and only

ELMORE

"The Car That Has Won Its Way"

ELMORE MOTOR CO.

742-44-46 South Olive

Better be Satisfied Now Than Dissatisfied Later.

NASH & [illegible] 2414 W. 7th St.

R. C. HAMLIN

Franklin Model D

...Now Ready...

12th and Olive

Main 404

PREMIER

W. S. BUSH, Sole Distributor

Garage and Showroom 1227-29 SOUTH MAIN

Home F7901 Members A. S. A. E.

NOW OR ANY TIME

JOHNSON IS READY TO FIGHT

[ASSOCIATED PRESS NIGHT REPORT.]

VICTORIA (B. C.) March 10.—"I will fight Jim Jeffries any time on three weeks' notice."

"Will you fight this year?"

"I will fight this year, or any other year."

The statement was made today by Jack Johnson in reply to queries by the Associated Press.

The black champion went further. He said:

"I have read what Jeffries had to say in New York last night. When Jeffries and John Johnson get in the ring you can bet it will be a great fight. People will come from everywhere and his eyes glistened as if he already counting the gate receipts.

He continued:

"Don't let a little thing like a personal engagement interfere with a match with Jeffries. I am ready now. It takes two to make a match. When he says he is willing I am there. If he said this afternoon that he would fight now, I will be ready to fight him three weeks after I get to the place where we meet. I might him one month from now, six months, three months—any time suits me.

"You can go ahead making the arrangements for this summer or this fall as fast as they like. The British Royal engagement can wait."

Johnson likes to picture himself as the lover of the city, with all the men sitting around him as lesser lights in the prize-ring firmament.

"The Mayor is the leader, ain't he?" he chuckled. "Well, it is up to him to please everybody. I am just the subject of the Mayor."

DRAW COLOR LINE.

JOHNSON OUT IN COLD.

[ASSOCIATED PRESS NIGHT REPORT.]

VICTORIA (B. C.) March 10.—Several hotel proprietors drew the color line very strictly last night when Jack Johnson, the black heavyweight champion, attempted to put in an appearance the night. Coming up from Seattle, the colored man, with his two wife and friends, went to the St. Elmo Hotel. Johnson was politely told that the hotel was filled to overflowing. The clerk was very sorry, but, Mr. Johnson, it could not be helped. They did not have any room and that was all there was to it. Mr. Johnson took the turn down with good grace the first time, but when it was repeated in five other hotels, he left the two-dollar a day houses, he became peeved.

Mr. Johnson said very little, but he was only much disgusted at the turn of affairs.

TO BE HELD HERE

REVOLVER MATCH FOR CHAMPIONSHIP

The Los Angeles Revolver and Rifle Club is to conduct indoor championship matches of the United States Revolver Association, which was decided, beginning Sunday, March 14, and concluding Saturday, March 21.

The contests this year are of added interest to the gun experts owing to the fact that the match called the pocket revolver championships. Heretofore the interest was included but two divisions, any revolver championship and the "any" pistol championship.

Many members of the Los Angeles Revolver Club to make a good showing in the contests are especially favorable, owing to the presence of A. B. Douglas on the team. Douglas is ranked as the best marksmen in the country and has led the local experts in many matches against some of the expert shots of the East.

The matches are open to every one, and are not restricted to the members of the association. Any arm that is used and complies with the rules of the different classifications of target and pocket weapons is allowed.

Following are conditions of the various matches as follows: "Any" revolver match, 20 shots at 20 yards, fifty shots on the standard American target, ten-ring, bull's eye black, with 1.13 inches bulls-eye respectively; arm, any revolver to conform to the rules; ammunition, any factory gallery charge.

GOOD BOUTS.

WRESTLING MATCHES AT ATHLETIC

RESULTS of the amateur wrestling championships held at the Los Angeles Athletic Club gymnasium last night were as follows:

Brosee (L.A.A.C.) beat Reiser (L.A.A.C.) featherweight class, 125 pounds.

Reiser (L.A.A.C.) beat J. J. Jones (unattached,) lightweight class, 135 pounds.

Jack Hincks, welterweight class, won by default.

Isaacs (L.A.A.C.) beat S. Hartberg (Swedish Gymnasium,) middleweight, 158 pounds.

Hartberg (Swedish Gymnasium) beat W. Isaacs (L.A.A.C.,) light heavyweight class, 168 pounds, by default.

Reiser (L.A.A.C.,) heavyweight by default.

Many hundred enthusiastic fans saw the wrestling contests which the amateur championships of Southern California at the Los Angeles Athletic Club gymnasium last night and the matches in some cases were exceedingly close, one bout by far was between Brosee, representing the local athletic club, and S. Schollstorp of the Swedish Gymnasium. The outdoor athlete, who gave the cleverest kind of a tussle, while the man was able to secure a fall in the limited six minutes' time.

Brosee tried all the tricks of the game and he was able to retaliate with extra fancy ones. The men were even five minutes, and then a quick feint got a half nelson and brought his big opponent to the mat. The Swede was not satisfied to see the fall, which was allowed, and proceeded to decide the bout immediately challenged Isaacs to a match. Isaacs accepted. The opening bout, Brosee and Ike Isaacs, was a wild endeavor to secure a supremacy, Brosee getting a fall in five minutes. Jack Llanes, the Athletic Club athlete, drew with Brenner in the decidings. The latter made a monkey of the local lad, and had little trouble in putting Brosee on his back for the fall.

Referee Bettner and J. Huemerick

If You Want Agent Illinois

WISE TALKS

By The "Office Boy"

The servant girl told the milkman that the milk looked watery. "Yes," replied the man, "You see we took the cow away this morning, which was the cow, so she started crying and some of the tears fell in the milking pail." Do you believe there are a lot of things besides milk and railroad stocks that are watered? Nearly every line of merchandise is watered. What I mean is there are hundreds of factories that are making nothing but "imitations" and "just as good." Take Coon underwear. There are probably twenty mills turning out imitations that sell from ten to fifty per cent. less than the genuine. The yarn used is different. The garment is made shorter and more narrow and from one and three pounds of yarn is saved on a dozen garments. The merchant, who sells the "just as good" makes a much larger profit even at the lower price quoted, than the Silverwood Stores, who refuse to sell imitations or imitations. There is plenty of clothing manufacturers, who will take the same piece of cloth that the high class makers use and make it up and sell it from $3 to $5 less than the other man. But it won't hold up and wear right, because it is not built on honor, but put together to sell, to deceive and make more money for the firms, who carry that sort of merchandise. We have built our great business by selling good goods cheap. We won't carry imitations, but we do carry the firsts much lower than they are usually sold, owing to the immense output of our fifteen stores, and the fact that we have a "conscience." Ask any store.

F. B. Silverwood

Five Stores:

221 South Spring
Broadway & 6th
Bakersfield
San Bernardino

REO APPER
KISSELKA
LEON T SHETTLER

Tourist
AUTO VEHICLE CO

Mitche
Greer-Robbins Company

W. E. BUSH, So. Cal. A
Garage and Repository
1227-29 SOUTH MAIN

VELIE & FO
STANDARD MOTOR CAR
F 4026 Twelfth and Olive

LOCOMOBIL
Winner of the Vanderbilt Cup
Main at your service for a d
Detail 7-passenger touring c
State delivery.
LOS ANGELES MOTOR CA
Pico and Hill Sts.

ELMOR
"The Car That Has No
ELMORE MOTOR CA
742-44-46 South Olive

Better be Satisfied Now Than Dissatisfied Later.
NASH & PENNIN
2414 W. 7th St. Temple

R. C. HANLE
Franklin Moto
...New Home...
12th and O
Main 404

PREMI

NOW OR ANY TIME.

JOHNSON IS READY TO FIGHT JEFFRIES.

[ASSOCIATED PRESS NIGHT REPORT.]

[illegible] (N. C.) March 10.—"I [illegible] Jim Jeffries any time on [illegible] notice."

"Will you fight this year?"

"I will fight this year, or any other [illegible]."

The statement was made today by Johnson in reply to queries by [illegible] Press.

The champion went further.

"I have read what Jeffries had to [illegible] in New York last night. When [illegible] says Johnson get in the [illegible] I say he will be a great [illegible] I will come from everywhere," his eyes glistened as if already counting the gate receipts. He continued:

"There is but little thing like a [illegible] engagement interfere with [illegible] with Jeffries. I am ready [illegible] it takes two to make a [illegible] When he says he is willing [illegible] if he said this afternoon I would fight now. I will [illegible] to fight him three weeks after [illegible] to the place where we meet. [illegible] him one month from now, [illegible] three months—any time [illegible].

"I can go ahead making the arrangements for this summer or this [illegible] as they like. The British [illegible] engagement can wait."

Johnson likes to picture himself as [illegible] of the city, with all the [illegible] sitting around him as lesser [illegible] in the prize-ring firmament.

"Tommy Burns is the leader, ain't he?" [illegible]. "Well, it is up to him [illegible] everybody. I am just the [illegible] for Meyer."

Late in the evening they obtained accommodation at the Dominion, a downtown house. Johnson passed part of the night at the home of George Paris, a boxing instructor.

Drumgoole Beats Herrick.

CHICAGO, March 10.—[Exclusive Dispatch.] Jack Drumgoole, the Chicago Heights lightweight, knocked out Johnny Herrick, the pride of West Pullman, in the first round of a scheduled ten-round boxing contest at Hammond, Ind., tonight. Herrick was knocked down six times in the first round, and failed to land a blow on his opponent.

Knockout for Abe.

PHILADELPHIA (Pa.) March 10.—[Exclusive Dispatch.] Abe Attell tonight knocked out Young Pierce (colored) of this city in the sixth round of what was scheduled as a fifteen-round bout, before the Olympic Athletic Club at Essington. The best Pierce could do was to jab light lefts to the face and these blows had no appreciable effect on Attell.

Fifteen-Round Draw.

BALTIMORE, March 10.—[Exclusive Dispatch.] Battling Kelly of Philadelphia and Tommy Low of Washington fought fifteen fast, hard rounds to a draw tonight before the Arena Athletic Club. Low was the aggressor the greater part of the contest, but Kelly, by cleverness, avoided the Washington boy's rushes, and at the same time dealt out considerable punishment.

Denning Beats Scully.

DETROIT (Mich.) March 10.—[Exclusive Dispatch.] Showing speed and an assortment of punches that was bewildering, Carl Denning of Chicago outpointed Tommy Scully, the Escanaba bantam who has challenged Coulon, in their battle at the Windsor Athletic Club tonight. No decision was rendered, but had one been given there is little doubt that the Windy City lad would have received the verdict.

Welsh and Donahue.

NEW ORLEANS (La.) March 10.—[Exclusive Dispatch.] The Park View Athletic Club has closed what promises to be one of the best ten-round bouts ever staged here, it being a ten-round go between Freddie Welsh and Young Donahue, for next Tuesday, March 16. Donahue has been after Welsh for a fight for a long time and when the matter was satisfactorily arranged tonight he was the happiest man in town.

TO BE HELD HERE.

REVOLVER MATCHES FOR CHAMPIONSHIPS.

[illegible] Angeles Revolver and Rifle [illegible] to conduct indoor championship matches of the United [illegible] Association, which [illegible] decided, beginning Sunday, [illegible], and concluding Saturday, [illegible].

[illegible] this year are of added [illegible] to the gun experts owing to [illegible] called the pocket revolver matches. Heretofore the [illegible] included but two divisions, [illegible] revolver championship and the "any" pistol champion[illegible].

[illegible] of the Los Angeles [illegible] make a good showing in [illegible] are especially favorable, [illegible] presence of A. B. Douglas. Douglas is ranked [illegible] marksmen in the country [illegible] has led the local experts [illegible] against some of the expert [illegible].

[illegible] are open to every one, [illegible] restricted to the members [illegible]. Any arm that is [illegible] and complies with the rules [illegible] different classifications of [illegible] and pocket weapons [illegible].

[illegible] of the various matches [illegible]. "Any" revolver match, [illegible] yards, fifty shots on the [illegible] American target, ten-ring, [illegible] inch, with 1.15 inches bullseye; arm, any revolver [illegible] rules; ammunition, any [illegible] factory charge.

The scores must be completed within one hour of firing the first shot; "any" pistol championship match, same conditions except that black powder may be used in the 22-caliber arms; pocket revolver championship match; twenty-five shots in strings of five shots each to be fired within thirty seconds after the command to shoot; arm, any pocket revolver of 22 or larger caliber within the rules; magazine pistols not allowed. Suitable prizes will be awarded to the contestants registering the highest scores.

Last year the indoor championships were held during the week ending March 23, at Portland, Me.; Boston, Mass.; Springfield, Mass.; Providence, R. I.; New York, Paterson, N. J.; Baltimore, Md.; Pinehurst, N. C.; Louisville, Ky.; New Orleans, La.; Dayton, O.; St. Louis, Mo.; Des Moines, Iowa, and San Francisco.

Prominent Los Angeles marksmen who will take part in the coming championship contests are Edward F. Dishman, A. B. Douglas, I. C. Douglas, W. G. Eisenmeyer, J. B. Fox, R. E. Henderson, J. E. Holcolmb, C. W. Linder, W. E. Murphy, W. S. Macfarland, W. E. Potter, Dr. L. M. Packard, W. E. Smith, H. D. Thaxer, and W. A. Wright.

The contests will be conducted by I. C. Douglas, the local representative of the association. All marksmen who desire to enter the matches should communicate with Mr. Douglas at once at 233 N. Eastlake avenue.

GOOD BOUTS.

WRESTLING MATCHES AT ATHLETIC CLUB.

[illegible] of the amateur wrestling [illegible] held at the Los [illegible] Athletic Club gymnasium [illegible] were as follows:

[illegible] (L.A.A.C.) beat Bresee (unattached) featherweight class, 125 pounds.

[illegible] (L.A.A.C.) beat J. J. [illegible] (unattached.) lightweight class, 135 pounds.

[illegible] welterweight class, [illegible] by default.

[illegible] (L.A.A.C.) beat S. [illegible] (Swedish Gymnasium) [illegible], 158 pounds.

[illegible] (Swedish Gymnasium) [illegible] W. Innes (L.A.A.C.), light [illegible] class, 148 pounds, by default.

[illegible] (L.A.A.C.) heavyweight [illegible].

The enthusiastic fans [illegible] wrestling contests which [illegible] amateur championships of [illegible] at the Los Angeles [illegible] Club gymnasium last [illegible] matches in some cases [illegible] hour long.

[illegible] by far was between [illegible] representing the local [illegible] S. Schollstorp of [illegible] Gymnasium. The out[illegible] a husky athlete, who gave [illegible] tussle. [illegible] was able to secure a [illegible] pinned six minutes [illegible].

[illegible] all the tricks of the [illegible] was able to retaliate [illegible] seven. The men [illegible] five minutes, and [illegible] defeat got a half [illegible] his big opponent [illegible] the fall was not satisfactory, which was all [illegible] to decide the honors, [illegible] challenged Isaacs [illegible] Isaacs accepted. [illegible] and Ike [illegible] endeavor to [illegible] getting a [illegible]. Linnes, the [illegible] Club athlete, drew [illegible] in the deciding [illegible] side a mon[illegible], and had little [illegible] on his back [illegible] and J. Huemerick were the only claimants for the lightweight honors, and Retzer gained a fall by clever work in four minutes. In the 145-pound class, Harvey Hincks was the sole entry, and drew the honors by default.

STILL HIKING ALONG.

Pedestrians, Though Wearied in Six-Day Race in New York, Continue to Make Good Time.

[ASSOCIATED PRESS NIGHT REPORT.]

NEW YORK, March 10.—Eleven teams of pedestrians continued tonight in the six-day go-as-you-please race at Madison Square Garden. There was but one desertion from the ranks today—Edelson, who was paired with Quackenbush. Edelson got beyond the control of his trainers and insisted on going for a walk about town. When he returned the physicians in charge of the race said he was unfit to continue and he was ruled off the course.

The feature of the day was the work of Dineen and Prouty, who went ahead of Feegan and Curtis and took third place.

The score at 11 o'clock of the five leading teams was as follows:

Cibot-Orphee, 247 miles, 7 laps.
Davis-Metkus, 330 miles.
Feegan-Curtis, 329 miles.
Dineen-Prouty, 317 miles, 4 laps.
Loeslein-Kluberkranz, 310 miles, 4 laps.

Shinn to Portland.

SAN LUIS OBISPO, March 10.—Jimmy Shinn will play for Portland this year. Walter McCredie received word from Shinn this morning stating that Shinn merely stopped off at Sacramento to visit relatives, but that he had not signed with Charley Graham and was awaiting orders where to report. McCredie immediately ordered Shinn to report in San Luis Obispo, and he is expected here on Friday. Charley Armbuster, the Chicago catcher, dropped into town today and commenced preliminary practice.

Alberhill Coal, $8.50 Per Ton.
Main 797. F1609. 311 Security Bldg.

If You Want to Go East C. Haydock.
Agent Illinois Central R.R., 113 West Sixth.

EXPECTED.

SUCKERS GIVEN MORE KNOCKS.

HAVE LITTLE CHANCE TO GET COIN FROM BOOKIES.

Slaughter Starts in First Event in the Victory of Bayfield, That None of the Gamblers Could Give a Chance—Creston and Ravaria Also Surprise.

The gambling suckers got their usual trimming at the Arcadia merry-go-round yesterday, for some new plugs had to have their turn at winning. Bayfield, in the first race, was the big surprise of the day, for he could not be gambled on through the "dope" that has been cooked up for them to bite at. Creston and Ravaria were other surprises to the gamblers, but there are so many these days, with the end of the meeting in sight, that no one is astonished very much. It is said that one bookmaker has quit the game, winner by over $70,000, and this shows what little chance the suckers have to beat the nags. Results:

Five furlongs: Bayfield, 109 (Rice,) won; Galinda, 107 (Goldstein,) second; Roy Junior, 107 (Brooks,) third; time, 1:00 2-5. Daisy Thorpe, Dextrine, Buckthorne, Robt. Gray, Solus, Detector, Menzo Shurts and Good Fellow also ran. Sainposal and Prometheus scratched.

Four furlongs: Klora, 109 (Powers,) won; Sepulveda, 106 (Burns,) second; Delmas, 98 (Wilson,) third; time, 0:47. Brevita, Dave Montgomery and Lady Paret also ran.

Seven furlongs: Rey Hindoo, 108 (Shriner,) won; Milpitas, 108 (Burns,) second; Sink Spring, 106 (Brooks,) third; time, 1:25. Alleviator, Round and Round, Herman Doyle, Columbia Maid, Hi Col Cap, Hogarth and Lacy Marie also ran.

Mile: Domus Aroi, 109 (Powers,) won; Vox Popull, 112 (Butwell,) second; John Carroll, 108 (McGee,) third; time, 1:38 1-5. Cloyne, Edwin T. Fryer and Miss Sain also ran. Jack Atkin scratched.

Mile and one-quarter: County Clerk, 109 (Powers,) won; St. Ilario, 105 (McGee,) second; Mike Jordan, 102 (Rice,) third; time, 2:06. Dredger, Joseph K., Charley Paine, Crack Shot, Arcourt and Brancas also ran.

Five and one-half furlongs: Creston, 106 (Burns,) won; C. W. Burt, 106 (Butwell,) second; Biskra, 104 (Cullen,) third; time, 1:06. Illusion, Work and Play, Belle of Iroquois, Escalante, Mollie Montrose, Bitter Sir, Miss Fairbanks and All Alone also ran. F. E. Shaw, Lady Kitty, Tramator and Light Comedy scratched.

Five and one-half furlongs: Ravaria, 104 (Wilson,) won; Sen. Barrett, 104 (Powers,) second; Kornilaury, 103 (Burns,) third; time, 1:04 2-5. Tim O'Toole, Our Anna, Byron, The Sulton, Orello, Ardis, Willie Gregg, Karoda, Ben Stone, Friar of Elgin and Auburndale also ran. Dr. Spruill scratched.

TODAY'S ENTRIES.

Six and one-half furlongs: Aunt Polly, 129; Agnes Virginia, 127; Cobleskill, 131; Diamond Nose, *110; Ed B., 119; Humero, 127; Paul 1st., 123; Pacifico, 123; Sir Angus, 112.

Four furlongs, 2-year-olds: Counsell J., 102; Irma Lee, 104; Mike Molett, 109; Medallion, 112; The Wolf, 104.

Six furlongs: Billy Bodemar, 105; French Cook, 108; Fundamental, 103; Guise, 103; John A., 103; Jane Laurel, *93; Likely Disudonne, 108; Little Flush, 105; Otilo, 106; Servicance, 103; Short Cut, 108.

One mile: Day Star, 105; Lady Kitty, 104; Liberto, 103; Snow Ball, 111; The Thorne, 102; Whip Top, 97.

One and three-sixteenths miles: King of Mist, 105; Knight of Ivanhoe, 106; Molesey, 108; Miss Lida, 106; Oberon, 108; Vanen, 95.

Seven furlongs: Donald Macdonald, 109; Fair Annie, 103; Geo. Guyton, 100; Guy Fisher, 110; Maid of Gotham, 106; Nigger Baby, 100; Star Thistle, 111.

Six and one-half furlongs: Alwin, 125; Aucassin, 123; Kuropatkin, 123; Montclair, 125; Miss Delaney, 125; Nattie Bumppo, *126; Paumonok, 126; Sidney F., *118; Teo Beach, 129.

*Apprentice allowance.

MORRIS HANDICAP.

STANLEY FAY DISAPPOINTS.

[ASSOCIATED PRESS NIGHT REPORT.]

OAKLAND, March 10.—Stanley Fay proved a disappointment by failing to finish inside the money in the Morris Handicap at Emeryville today. The Walker horse was well liked, but the weight appeared to tell on him as he failed to respond when called upon in the stretch. Arasee practically led all the way, winning from Orcagna and First Peep. Caroll, Sir Ashton and A. J. Small have arrived for the Undine Stakes on Saturday.

Dargin, overlooked by the gamblers, won the last race, beating Cloudlight and Ketchemike. Fireball was outrun. Results:

Three and a half furlongs, purse: Trans-Atlantic, 104 (Kirschbaum,) won; Donovan, 112 (McIntyre,) second; Alder Gulch, 109 (Sandy,) third; time, 0:43 3-5. Nautical, George N. Randle, Charlie Hargrave, Perry Johnson, Harry Grothe, Bitoftortune, India Star, Salien and Cameo also ran.

Six and a half furlongs, selling: Rather Royal, 115 (Holmes,) won; Patricia, 109 (Archibald,) second; Royal N., 118 (Rettig,) third; time, 1:23. Angie Face, George Kilborn, East End, Haupala, Dangerous Girl, Distributor, Kamsack, Hector and Vesta finished as named.

Five furlongs, selling: Workbox, 112 (Rettig,) won; Little Siss, 102 (Taplin,) second; Bright Skies, 104 (Archibald,) third; time, 1:01 2-5. Strikeout, Trois Temp, Serenade, Aunt Aggie, Cosset, Falsenun and Banthel also ran.

One mile and an eighth, Morris Handicap: Arasee, 100 (Ross,) won; Orcagne, 93 (Deverich,) second; First Peep, 105 (Archibald,) third; time, 1:54 2-5. Early Tide, Stanley Fay and Captain Kennedy finished as named.

Mile and twenty yards, selling: Woolen, 109 (Borel,) won; Import, 108 (Deverich,) second; Keep Moving, 102 (Taplin,) third; time, 1:43 4-5. Joe Rose, Fantastic, Severus, Chaplet, Convent Bell, Coppers, Dollie Dollars also ran.

Eastern Racing Circuit.

PITTSBURGH, March 10.—At a meeting of the Ohio and Pennsylvania, West Virginia and Maryland racing circuits here today, Baltimore and Hagerstown, Md., and Morgantown, W. Va., were added to the circuit. A uniform card of four races, with purses of $1000 each, was decided upon. They will be 2:14 and 2:23 paces, 2:17 and 2:23 trots.

BERKELEY AT POMONA.

Sagebrushers Hope to Make Good Showing Against California Athletes Saturday.

[SPECIAL CORRESPONDENCE OF THE TIMES.]

CLAREMONT, March 10.—The track meet between Berkeley and Pomona to be held here Saturday, gives promise of being the biggest intercollegiate sporting event ever held in Claremont.

The class of the Berkeley athletes, six of whom captured at least one first place last year against Stanford, is the main drawing card. The visiting team will consist of but thirteen men, a first place man for each event and each man entering at least one other event.

As Pomona claims at least three firsts, besides a sure first in the high jump if Merriam of the preparatory school competes, some records may be broken if the weather is favorable.

Sloane of Pomona defeated Smith, the Berkeley quarter-miler, last, year, and expects to do it again. Merriam took first against Berkeley last year in the high jump, and having Munn, the same man to compete against, can easily repeat the trick. Gaines and Goldman, the up-State two-milers, will have to do their limit to push Sturges back to second place. Coach Stanton believes Sturges can win the event with a little more confidence, a lack of which is due to the Pomona boy's limited experience.

Pomona will materially strengthen her team by consolidating with the athletes of the preparatory school. The crep men who are likely to be used are Spurgeon, Barnes, Garrison and Wire. Merriam, by far the best athlete in the Southern California prep schools, is back in his studies, but hopes to have faculty sanction by Saturday.

Spurgeon is good for second in the 220-yard dash, and third in the century.

Barnes clears the bar easily with a fourteen-foot pole at 11ft. and throws the hammer over 125ft.

Garrison is good for 5ft. 7in. in the high jump, better by an inch than any of the college jumpers.

FAIR BOWLING SCORES.

Morley Team Beat the Oldfields at Tenpins Last Evening in Close and Exciting Match.

The Morley team defeated the Oldfield team at ten-pins last night by a total score of 2457 to 2409, the match being played at Morley's Broadway alleys. An enthusiastic crowd of bowling sports witnessed the contest and applauded the several good individual scores made. The results were as follows:

Morley team.	1.	2.	3.
Morley	142	134	155
Simpson	204	199	185
Lacey	168	196	157
McHale	115	161	161
Gilman	129	194	167
	758	874	825

Oldfield team.	1.	2.	3.
McKinney	120	125	164
Duffield	166	139	188
Griffith	175	182	192
Hill	139	139	148
Oldfield	189	171	174
	789	756	864

Total pins, 2409.

Stanford Is Coming.

STANFORD UNIVERSITY, March 10.—Thirteen men of the Stanford track squad will leave tomorrow for Los Angeles, where they will compete against the University of Southern California in a dual track meet. The men are Wyman, Coleman, McGregor, Miller, Horton, Crawford, Worthington, Newman, Poor, Scott, Peaslee, Morris and either Fletcher or Bradford.

DEADLY.

STORM SMITES ALBUQUERQUE.

TERRIFIC GALE BLOWS ROOFS FROM BUILDINGS.

Wind Reaches Sixty Miles an Hour in New Mexico and Temperature Falls to Ten Below Zero—Unknown Found Frozen and Five Sheep Herders Lost.

[ASSOCIATED PRESS NIGHT REPORT.]

ALBUQUERQUE (N. M.) March 10.—This city was swept by a terrific gale today, the wind attaining a velocity of sixty miles an hour. An unknown man was found frozen to death a few miles south of town. The roof of the Shortie tuberculosis sanatorium was blown away, and the Federal building was badly damaged. Both buildings were under construction and unoccupied.

The storm was accompanied by a rapid fall in temperature to 10 deg. below zero, and it is feared that cattle and sheep, grazing on the open plains suffered severely.

Five sheep herders abandoned their flocks and attempted to make their way to this place this morning. No trace of the men can be found, and it is feared they perished in the storm.

TWO FEET OF SNOW.

[ASSOCIATED PRESS NIGHT REPORT.]

ROSWELL (N. M.) March 10.—Telegrams from Torrence say two feet of snow had fallen at that place at noon today, and that it was still snowing. The traffic of the Roswell Automobile Company, which transports mail and passengers daily between Roswell and Torrence, a distance of 111 miles, is completely blocked by the storm.

DRIFTS PILED HIGH.

[ASSOCIATED PRESS NIGHT REPORT.]

COLORADO SPRINGS (Colo.) March 10.—With several inches of snow now covering the ground, and no sign of an abatement of the storm which has prevailed since noon today, one of the heaviest snowfalls of the winter is promised for Colorado Springs and the Pike's Peak region. A strong wind is drifting the snow.

THEY KNOW "UNCLE JOE."

SPEAKER CANNON HAS MINORITY ALARMED.

[ASSOCIATED PRESS NIGHT REPORT.]

WASHINGTON, March 10.—"Insurgents" and Democrats were indulging in much speculation at the Capitol, today, as to what would be the policy of Speaker Cannon in selecting the committees of the next House in the event that he is successful in the present fight. The Democrats are apprehensive that the Speaker will assume the right to fill the minority as well as the majority places on the committees. Several Democrats have appealed to the Speaker directly for appointments on certain committees.

When John Sharp Williams was minority leader, Speaker Cannon referred all such applications to the minority leader. He has taken no such action this time. Minority Leader Clark's friends say he can interpret this course in but one way.

There have been no conferences between the minority leader and the Speaker and it is understood none is scheduled.

The Democrats will make political capital out of the failure to recognize the minority leader. They will argue that this is another illustration of the despotic power of the Speaker. Another possibility, worrying both the Democrats and insurgents, is that Speaker Cannon may classify the insurgents as minority members of the House and make up committees on that basis. That would reduce the Democratic representation on the committees and might prove embarrassing to the insurgents.

Mr. Clark conferred today with Representatives Nelson and Gardner of the insurgents.

All said afterward that the fight on rules was not to be abandoned, and it was denied that the Democrats and insurgents had entered into an agreement as to voting for any specific rule.

The Democratic caucus probably will be held next Monday before the House convenes and will adopt a resolution in favor of carrying out the pledge of the Denver platform to reduce the power of the Speaker.

On the floor of the House the Democrats will attempt to lead in the opposition to adopt the rules. They will not allow that honor to go to the "insurgents." The opposition of a large number of Democrats to the election of a committee to select the House committees probably will defeat that plan of the insurgents if an opportunity arises to consider that amendment on the floor. The proposition to have the committee on rules elected by the House and to bar the Speaker from the committee, will have more Democratic support.

As a further evidence of their desire not to interfere with the tariff, the insurgent leaders announced today they were willing for the Speaker to appoint the Committee on Ways and Means, the other committees to be selected by a committee on committees.

Alberhill Coal, $8.50 Per Ton.
Makes no soot. Main 797. F1609.

Dizziness A Danger Signal

Forerunners of More Serious Conditions of the Alimentary Tract.

Invariably flatulence and dizziness indicate the beginning of serious troubles, stomach and intestine troubles usually follow which sooner or later develop symptoms of an alarming nature. Catarrh of the stomach, gastritis, constipation, piles, liver troubles and a general break-down of the health usually follow these symptoms when left to run their full course. When the stomach is not performing its proper duty the rest of the system is sure to suffer. As it is a well-known fact that the stomach feeds the rest of the body and organs, therefore many other diseases may arise, either directly or indirectly from disorder of the stomach.

Whenever there is the slightest indications of flatulence or dizziness noticed it should be cared for at once that it may not develop more dangerous symptoms. Charcoal is an excellent remedy for the stomach, relieving flatulence by absorbing the poisonous gases that accumulate in the stomach, and aiding digestion and assimilation; it has a specific action upon this organ, and a very rapid and positive action on the system in general.

Charcoal has been used for several thousand years, both as a stomach regulator and an antidote for poisons taken in the stomach. The success of charcoal is unquestionable. The only remaining question is to get charcoal in the most convenient and palatable form. The F. A. Stuart Co. manufacture a charcoal lozenge composed of young willow wood charcoal and pure honey, making this valuable product convenient, palatable and perfectly harmless. A sample will be sent upon request, or Stuart's Charcoal Tablets can be had at any drug store. Price 25c per box. The F. A. Stuart Co., 200 Stuart Bldg., Marshall, Mich.

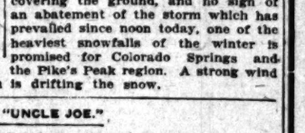

"Ten Years' Experience Making Automobiles."

The Old Reliable NATIONALS

"The All-Ball-Bearing Cars." In new and up-to-date designs and exquisite finish, will arrive February 25. Call or send for catalogue—Now ready.

NATIONAL AUTO COMPANY, California, Arizona, Nevada.
1351 South Main St., Los Angeles.
Some good territory still open. Write us for terms to agents.

New Ramblers

The Car with the Spare Wheel
7-passenger, 45-H.P. model, $3650, fully equipped, F.O.B. Los Angeles.
W. K. COWAN, So. Cal. Distributor
1140-42 So. Hope St.

Don't buy a car until you see the

OLYMPIC

"It fits the pocketbook."
H. T. BROWN MOTOR CAR CO.
1136 S. Main St.
P5647. Main 7858.

Auto Supply Co.

Everything for the Auto.
You should make our acquaintance.
We Save You Money.
707 S. Spring Street. Los Angeles

Classified Liners.

STORAGE — All Sorts.

TO LET—
Furniture and household goods stored in private, locked iron rooms, $1.50 to $2 per month. Trunks, boxes, etc., 25c and 50c; moving vans, $1 and $1.25 per hour. Large furniture fiat wagon, $6 per day. We ship household goods east and west at reduced rates.
COLYEAR'S VAN & STORAGE CO.,
Offices 559-11 South Main st.
Phones F3171; Main 1117.

THE L. A. VAN, TRUCK AND STORAGE CO.'S office moved to 660 S. Spring st. H. B. DUNSTON, prop. Main 115; Home F7694.

MUSICAL INSTRUCTION—

GENTLEMAN, EXPERT PIANIST, LEIPSIC graduate, desires pupils; terms moderate. 'PHONE MAIN 4606, HOME 51860, mornings 11

Security Savings Bank

Security Building, Fifth and Spring Streets
ESTABLISHED 1889
OLDEST AND LARGEST IN SOUTHWEST

Capital and Reserve Over $1,300,000.00
Resources Over . . . $20,000,000.00

TWENTY YEARS OF SAFE BANKING

This institution has recently celebrated the twentieth anniversary of its establishment, and points with pride to the uninterrupted progress which it has made, gradually adding to its capital and reserve fund and increasing its total resources until it stands today as the oldest and largest savings bank in Los Angele.

YEAR	NUMBER OF DEPOSITORS	INTEREST PAID TO DEPOSITORS
1889	359	$ 7,243.32
1890	1053	64,770.81
1891	2081	209,038.99
1892	2297	287,743.37
1893	2447	378,763.33
1894	1880	217,649.79
1895	2733	256,472.60
1896	2551	310,147.77
1897	3007	411,297.33
1898	3435	479,781.21
1899	4079	607,107.98
1900	5211	771,596.42
1901	5868	938,244.26
1902	8919	1,627,796.23
1903	11510	1,766,761.17
1904	15668	2,358,977.53
1905	20744	3,790,004.11
1906	23800	4,654,278.87
1907	48644	5,869,238.26
1908	48007	6,122,880.44
TOTAL	306,861,641	

4% Interest on Savings Accounts
And on Six Months' Certificates of Deposit

3% On "Special Ordinary" Accounts
Which accounts MAY BE CHECKED AGAINST without presentation of pass book. Interest is paid monthly on the minimum monthly balances.

THE REAL BARGAIN CENTER OF LOS ANGELES

The 5th STREET Store
BROADWAY AT FIFTH STREET

Hundreds of Yards of Soft Shimmering Ribbons on Sale

At Less Than Manufacturers' Cost

Taffeta, Satin, Fancy Plaid and Messaline Ribbon to 6 in. Wide—Values to 40c a yard

By all odds the greatest ribbon sale held in many a day; the values are unquestionably the biggest ever shared; over 3000 yards, which include most every kind of ribbon, plain or fancy designs, in all colors; qualities for bows, sashes, trimmings or millinery purposes; former values to 40c a yard. A great feature in the Comparison Sale at 10c

Samples and Broken Lines Women's High Grade Footwear

$3.00 and $3.50 Grades Shoes, Oxfords and Pumps . . $1.98

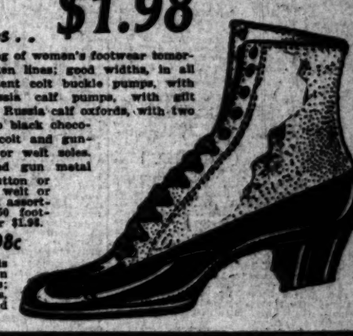

An extraordinary offering of women's footwear tomorrow; samples and broken lines; good widths, in all sizes; included are patent colt buckle pumps, with turned soles; tan Russia calf pumps, with gilt buckles, welt soles; tan Russia calf oxfords, with two buckles, welt soles; also black chocolate vici kid, patent colt and gun-metal oxfords, turned or welt soles. Shoes of patent colt and gun metal or tan Russia calf, button or lace styles; all flexible welt or extension soles. A vast assortment of $3.00 and $3.50 footwear on special sale for $1.98.

$1.50 Oxfords at 98c

Tan pebble grain oxfords with coin toes, extension soles; three eyelets; blucher lace style; sizes, child's 5s to misses' and boys' 2s. Sale at 98c.

Classified Liners.

Times Classified rates: the rate for inserting "Want" ads. in The Daily Times is 1c per word for each insertion; in the Sunday issue 1½c per word, each insertion; minimum charge 25c; except under following classifications the rate for which is 5c per line, minimum charge 25c: "Society Meetings," "Personals," "Special Notices," and "Baths and Massage."

"Liner" (classified) advertisements for Sunday insertion received over the counter or by telephone after 12:30 o'clock Saturday night, Pacific time, will be inserted under heading "Too Late To Classify."

Sunday real estate advertisements, to be classified properly, must be in The Times office before 10:30 o'clock Saturday night. Rates 1¼ cents per word.

The Sunday circulation of The Times exceeds 77,000 copies, and more "liners" are regularly printed in its columns than in the five other Los Angeles newspapers combined.

Telephone your want advertisements. Ring up "The Times" any time of day or night and secure prompt and careful attention.

The Times cannot guarantee accuracy or assume responsibility for errors of any kind occurring in telephoned advertisements.

THE TIMES will not be responsible for more than one incorrect insertion of any advertisement ordered for more than one time.

Advertisers should retain receipts given by The Times in payment for "liners," as no mistakes can be rectified without them.

SPECIAL NOTICES—

TIMES COOK BOOK, NO. 2, READY TODAY, and until the edition is exhausted, is placed on sale the largest, most elaborate and comprehensive cook book of the series issued by The Times. Price 50c. Contains over 1000 tried recipes, each one of which has been put out by The Times Prize Cooking Contest, are generally from Southern California housewives and tested chefs. Price 50c; by mail 60c additional. Address THE TIMES, Los Angeles.

SUNDAY REAL ESTATE LINERS—

Classified real estate advertisements for insertion in THE SUNDAY TIMES must be in the office not later than 10:30 o'clock Saturday night. Rates 1¼ cents per word. Orders received after this hour will be taken over the counter until 11:30 p.m.

The Sunday volume of liners printed in The Sunday Times, numbering regularly over 800 separate announcements, makes it necessary that advertisers order to get the Sunday issue sure and on time.

CLEANSOLINE—

CLEANS THEM OUT.

Six years' experience in Los Angeles. We are the only company using a 4-inch wide funnel for putting cleaner on neck of bottle. We guarantee everything put. No odor; our cleaner is inspected best in the world. All work guaranteed satisfactory 24 hours. Call at CLEANSOLINE SANITARY CO., Temple, 104. Home 10004. Branch office, 300 Front. Main 8.

MRS. M. BLACKBURN, FORMERLY OF 113 W. HILL ST., has gone into business at 345 S. HILL ST., with C. W. SHAFOOSE, who came to California last November from the old G. Macdonough store, Spokane. A special feature of the new store, while she is still receiving orders for suits and dresses, will be cleaning, pressing, repairing and altering ladies' garments.

HARDWOOD FLOORS. OAK OR MAPLE, put down and finished by practical workmen; always give satisfaction; owners of houses in which we have laid floors know that they will always appreciate. References furnished owners only. Call Pollard st., L. A. 10

CYCLONE CLEANED OUT. WE CAN TAKE OUT MORE THAN OTHER COMPANIES. OUR FOREMAN IS A PLUMBER AND KNOWS HOW TO DO IT IN THE SAME WORKMAN LIKE MANNER. NO WAITING. RED CROSS SANITARY CO., MAIN 888, HOME 10888.

TIMES BRANCH OFFICE, 321-323 S. SPRING st. Advertisements and subscriptions left at the new Spring-st office of The Times will receive as careful attention as at the main office. Competent clerks in attendance.

WRINKLES—

Imperfections about the eyes removed by the reverend M. Ellis Harris method; no injecting; nothing to cut; consultation free. Parlors 7, 8 and 9, 344½ S. BROADWAY.

MY WIFE, RUTH BRANNOCK SPENCER, having left my bed and board October 1st, 1910, will not be responsible for debts contracted by her. HENRY CHARLES SPENCER.

CALIFORNIA STEAM CARPET CLEANING WORKS cleans carpets, refitting, pecting and laying. 344 E. 47th St. Main 715, Home 10482.

FORMER RESIDENTS OF CARROLL county, Ill., will hold a picnic under the auspices of the Carroll County Association, at Ocean Park, Saturday, May 13. 12

WE WANT $600 FOR INTEREST IN BIG gold proposition; write quick for details. Address J, box 388, TIMES BRANCH OFFICE.

LADIES' AND MEN'S STRAW HATS RENOVATED. Panamas a specialty. (Also dyeing.) 317 S. BROADWAY, room 402. A. J. Lee.

LADIES' HATS REBLOCKED, CLEANED and finished; reasonable prices. STANDARD HAT CO., Inc., 314 S. Broadway, fourth floor, Broadway.

$5 GOLD, $5 TO $6, CLEANS THEM out; we take out 112 gallons at each load more than other companies. IMPERIAL PUMPING CO., Home 10844, West 6844.

CANCER CURED. FEE $10, UNTIL MARCH 1. No knife or pain. New remedies; astonishing results. Call or address DR. STATEN C. CURTAINS HAND LAUNDRIED, 25c AND 35c per pair. Also 1 table cloth and 12 napkins for 50c and 35c. Phone SOUTH 1867. 12

ROOF REPAIRING PROMPTLY ATTENDED to. All work guaranteed. CAL. ROOFING AND SUPPLY CO., 209 Grosse Bldg. Main 8.

FEATHER PILLOWS RENOVATED AT ACME FEATHER WORKS, 731 San Pedro. Phone Sunset Main 1186, Home 7091.

DRUMMERS' SAMPLE SUITS AT regular retailer price. Room 308, 344 S. BROADWAY.

CURTAINS HAND LAUNDERED, 25C AND 35c per pair; also 1 table cloth and 12 napkins for 50c and 35c. 'PHONE SOUTH 1867. 12

LACE CURTAINS LAUNDERED BY HAND. West 268. Home 50413. MRS. HEATH.

PERSONAL—Business.

PERSONAL—RING RELIABLE MOVING CO. West 4188. Home 7288.

Before making contract elsewhere. We can save you money. Large open vans with experienced men, $6 per 3 hours' work, or by contract. Beach and country trips a specialty.

PERSONAL—

MRS. MARSON,

The noted palmist of London, Eng., may be consulted at 323 S. SPRING ST. (over Owl Drug Store) by those desiring careful, conscientious and reliable readings from one of the foremost palmists of the day.

HIGH-CLASS PATRONAGE SOLICITED.

PERSONAL—THE GEM HAIR REMEDY. The only one guaranteed to cure diseases of the scalp and secure a new growth of hair. Send in your address and we will mail you circular.

GEM HAIR PARLORS, rooms 419 and 420, Bryson Blk., N.W. cor. Second and Spring sts.

PERSONAL—RING RELIABLE MOVING CO. West 4188. Home 7288.

Before making contract elsewhere. We can save you money. Large open vans with experienced men, $6 per 3 hours' work, or by contract. Beach and country trips a specialty.

PERSONAL — LADIES, ASK YOUR DRUGgist for Chichesters Pills, the Diamond Brand. For 25 years known as best, safest, always reliable. Take no other. Chichesters Diamond Brand Pills are sold by all druggists.

PERSONAL—TIMES BRANCH OFFICE, 321-323 S. Spring st. Advertisements and subscriptions left at the new Spring-st office of The Times will receive as careful attention as at the main office. Competent clerks in attendance.

PERSONAL—MADAM ANNUVE.

Mme. Annuve, the only great medium worthy your consideration. Low fee life reading. 10 to 6 and eves bring this ad. 344½ S. BROADWAY, bet. 4th and 5th. (opp. Hamburger's.) 15

PERSONAL—FOR HEALTH & BEAUTY USE ARNOLD VIBRATOR. Necessity in every home. Free trial; easy terms. Limited time. Information, 601 EXCHANGE BLDG., 321 W. Third st.

PERSONAL—WANTED TO SPEAK TO lady who worked for a few hours at American Laundry on Tuesday, March 8. Address E, box 87, TIMES OFFICE.

PERSONAL—"LIZBETH" GYPSY PSYCHIC and Palmist. Readings daily, 11 to 8. 559 SOUTH BROADWAY. phone Broadway 1902.

PERSONAL—LADIES USE DR. LA FRANCE Compound; safe, speedy regulator; $2; druggists or mail; booklet and testimonial free. DR. LA FRANCO, Philadelphia, Pa.

PERSONAL—MUNDO, THE GREAT INdian seer, readings daily. 341½ S. SPRING.

PERSONAL—HENLEY,

SUCCESSFUL PSYCHIC.

Gives dates, facts, figures. Readings daily. 854½ S. BROADWAY, bet. 8th and 9th. 13

PERSONAL—Business.

PERSONAL—MADAM KARMA.
MADAM KARMA.
MADAM KARMA.
WORLD'S GREATEST SEERESS.
WITHOUT ASKING ONE QUESTION, BEFORE YOU UTTER A WORD, Karma gives dates, facts, figures. Tells you of living or dead. YOUR SECRET TROUBLES, the cause and remedy; in fact, tells everything. Gives infallible advice on all affairs of life.
There are no mistakes made in the predictions made by the great and wonderful KARMA.
Make no mistake when you undertake anything of importance—get MADAM KARMA'S advice first. Hundreds of others have been put on the road to prosperity and happiness by her.
So why not you?
The future can be told. Seek and ye shall find harmony, peace, power and happiness.
Hours 10 to 4.
HOTEL WILLOUGHBY, SUITE 7.
106 SOUTH HILL ST., 3d.
OVER PARK BANK.
COR. FIFTH AND HILL STS.
OFF. CENTRAL PARK.
MADAM KARMA.
MADAM KARMA.
MADAM KARMA.
MADAM KARMA. 13

PERSONAL—PROF. W. E. KING, PROF. W. E. KING, 341½ S. HILL ST., 2d.
ASTRAL DEAD TRANCE SPIRIT PSYCHIC. SEE LIGHT. SPECIAL READING THIS WEEK.
To receive the full readings you must cut this advertisement out and bring it with you. It gives dates, facts and figures, guidance and important advice. Call and he will guide you with certainty in your human journey; tells you the truth, good or bad. Predicted events by the thousands. A series of BRITAIN HIS REVELATIONS ARE MORE WONDERFUL and acknowledged to be of the highest order, made to satisfy the doubting. Don't be intended to give those who seek the truth a permanent benefit. He does not care for the superstitious or the curious or jealous people. If you are in doubt that he can and will perform all he claims, feel yourself privileged to call and be convinced. Such a substantial proof of his marvelous power than you have before received from mortal. HIGH-CLASS PATRONAGE SOLICITED. Readings daily and Sunday, 10 to 7. Permanently located in his own home.
341½ S. HILL ST.
Between 3rd and 4th, near Angels' Flight.
PROF. W. E. KING. 13

PERSONAL—
BYRON STANLEY,
134 S. HILL ST.—2d.

THE RELIABLE PSYCHIC WHO HAS GIVEN SATISFACTION FOR MORE THAN ANY PSYCHIC TODAY IS THE ONE YOU WISH THE TRUTH, WITH RELIABLE ADVICE ON EVERYTHING WILL CONSULT. HIS NAME STANLEY. A DOUBLE GUARANTEE. HOURS 10 TO 8. SUNDAYS INCLUDED. READINGS, 50c. BRING THIS AD. 341½ S. HILL ST.—2d.

PERSONAL — TIMES COOK BOOK, NO. 2, ready today, and until the edition is exhausted, is placed on sale the largest, most elaborate and comprehensive cook book of the series issued by The Times. Price 50c. Contains over 1000 tried Spanish and Mexican dishes and the hygienic department are big features of the publication. The recipes, each one of which has been put out by The Times Prize Cooking Contest, are generally from Southern California housewives and tested chefs. Price 50c; by mail 60c additional. Address THE TIMES, Los Angeles.

PERSONAL — PROF. ALTHOUSE EXPERT ASTROLOGER and PALMIST, acknowledged by the best intellects as the most remarkable reader in this country; seeks encouragement; advice on all questions of life. His readings, scientific, absolutely correct, must in no wise be classed with those of fortune tellers and charlatans. He is an astrological reading. HIGHEST GRADE WORK, therefore HIGH-CLASS PATRONAGE solicited; private, reasonable, 325½ S. SPRING. 13

PERSONAL — THE WORLD'S GREATEST ASTRAL SEER AND PSYCHIC.
MILBURN.
WHEN CONSULTING A PSYCHIC CONSULT THE BEST.
Milburn is the acknowledged leader of them all. Powerful psychic, he tells you things and advises you with a power higher than human. He brings happiness and success in your life. 100% guarantee.
428 W. SIXTH ST. Hours 10 to 8, daily and Sunday.

PERSONAL—MME. ORA, EXPERT PALMist, ladies, 25c; gents, 50c. 325½ S. SPRING. 16

WANTED—Help, Male.

WANTED—AT ONCE, EXPERIENCED skirt operator; no others need apply; steady work and good pay. ROSENTHAL & SALZMAN, 720 S. Broadway. 14

WANTED—A FINE APPEARING GRAY physician, registered in California, with hospital experience, good salary, steady work; no traveling. DR. C., 707 S. Main st. •

WANTED—BUTTER MAKER, $80 MONTH; dishwasher, $9 week; waiter, $25 month; tailor, $3 per day. HANSEN EMPLOYMENT AGENCY, 304 S. Second. 11

WANTED — SALESMEN TO SELL OUR goods in all classes of merchants; fine side line; big profits; liberal terms. MODEL MFG. CO., Dept. 9, South Bend, Ind. •

WANTED—A MAN WHO UNDERSTANDS gardening; wages $1.75 per day; must pay part wages in room in hotel. Apply before 8:30, 1421 VERMONT AVE. 11

WANTED — MAN TO DO CARPENTER work as first payment on half-acre lot on Long Beach line; balance 1 to 5 years. 2200 CENTRAL AVE. 11

WANTED — A YOUNG MAN OR WOMAN that is willing to work around butcher shop; solicit or deliver orders. 2800 CENTRAL AVE. 11

WANTED—ERRAND BOY WITH WHEEL, $5 per week; must be accompanied by parent or guardian. F. MEEKER & CO., wholesale jewelers, 329 Germain Bldg. 12

WANTED—GOOD EXPERIENCED CLOTHing man for country. Apply HOTEL NADEAU, room 307, between 10 and 11 o'clock a.m. 11

WANTED — 3 EXPERIENCED AUTOMOBILE trimmers; first-class men; no others need apply. MARL AUTOMOBILE WORKS, 1229 S. Main. 11

WANTED—A FIRST-CLASS CHECKER FOR cars; only reliable and experienced man need apply. Address E, box 94, TIMES OFFICE. 14

WANTED—MEN WHO WANT TO MAKE money by giving a small part of their time day or night. Apply P.P., box 253, TIMES OFFICE.

WANTED—LIVE YOUNG MAN FOR BASH, door and finish shed, filling orders. Answer, giving reference, experience and salary expected. Box 501, BAKERSFIELD, CAL. 11

WANTED—YOUNG MAN TO SOLICIT regular trade; salary and commission; good opportunity for right party. 107 N. MAIN ST. 12

WANTED—PLASTERER TO DO PLASTERing on residence by contract. CAL. BLDG. AND LAND SYNDICATE, 1004 Security Bldg. 11

WANTED—FIRST-CLASS AUTO REPAIRman; steady job for right man. Call but don't write. We want to see you. UPLAND GARAGE, Upland, Cal. 14

WANTED—STRUCTURAL STEEL SHOP worker who can straighten punch and rivet. Address J, box 256, TIMES BRANCH OFFICE. 12

WANTED—YOUNG MEN WITH COLLEGE education, make easy money in their leisure moments. ROOM 522, Germain Bldg., 324 S. Spring. 13

WANTED—RELIABLE MAN TO HANDLE rentals; commission basis; references. 345 S. HILL. 12

WANTED—SOLICITOR AND SALESMAN, first-class proposition. Address J, box 9, TIMES BRANCH OFFICE. 12

WANTED—FIRST-CLASS PLATER, GOOD salary, easy work. Address R. C. STEPLE, Drawer 2, Spokane, Wash. 12

WANTED—PIANIST BY VIOLINIST FOR mutual benefit and possible engagements. Address E, box 83, TIMES OFFICE. 11

WANTED—BIDS ON LABOR, INTERIOR finishing. See plans at job, near corner of BUDLONG AND LEIGHTON, today. 11

WANTED—BIDS ON LABOR, INTERIOR finishing. See plans at job, near corner of BUDLONG AND LEIGHTON, today. 11

WANTED—SCANDINAVIAN, COMPETENT dishwasher, good pay. SWEDISH EMPLOYMENT BUREAU, 501 S. Broadway. 11

WANTED — SIX SHOVELERS, SEVEN Thursday morning. WEST SIXTH AND CARONDELET. 11

WANTED—A FIRST-CLASS PANTS MAKer. Apply at 332 O. T. JOHNSON BLDG. 11

WANTED—PHOTOGRAPHIC PRINTER AT once; must be first-class. KOHLER PHOTO STUDIO, Pasadena. 13

WANTED — EXPERIENCED CLOTHING salesmen. Apply before 10 a.m., SUPERINTENDENT, Broadway Department Store. 11

WANTED — EXPERT LATHE HANDS. DURO CAR MFG. CO., 925 S. Los Angeles. 11

WANTED—BUILDER TO BUILD THREE California houses; take clear lot for part, balance cash. 731 SAN PEDRO. 13

WANTED—EXPERIENCED PRESSER ON ladies' tailor-made suits. Apply at the VIENNA EMPORIUM, 349 S. Broadway. 11

WANTED—GOOD SOLICITORS TO WORK on salary and commission. 532 S. BEAUDRY AVE. 11

WANTED — RELIABLE MAN FOR BUSIness; chance and investments; references. 345 S. HILL. 12

WANTED—A1 SOLICITOR FOR PARIS DYE WORKS, 420 W. 4th st. 11

WANTED—COAT MAKER. APPLY LOUIS BRAND, Redondo Beach, Cal. 12

WANTED—MAN TO HAUL 7 OR 8 LOADS of dirt. Apply 322 S. MAIN. 11

WANTED—2 LADIES' TAILORS. 705 S. HILL. 12

WANTED — JOB PRESS FEEDER; ONE who can make ready. 207 E. SECOND. 12

WANTED—BLACKSMITH. 717 SAN PEDRO ST. 11

WANTED—Help, Male.

Note—Applicants for positions are advised not to enclose original recommendations in answer to ads. Send duplicates only.

WANTED—
HUMMEL BROS. & CO.,
A Strictly First-class Agency.
All Kinds of Help Promptly Furnished.
Your Orders Solicited.
116 EAST SECOND STREET
Between Main and Los Angeles Sts.
Largest and best equipped offices on Pacific coast.

SUNSET MAIN 920.
HOME PHONE 10759.

Carpenter finisher, $2.50, city; pumper, oil field, $60; man and wife, ranch and cook, etc.; boy, help gardener, $25 etc.; plank setter, $2.50; cement finisher, $4; experienced bookkeeper, $40 etc.; ranch teamsters, $30 etc.; milkers, $40 etc.

HOTEL DEPARTMENT.

Man and wife, waiter and waitress, $60 etc.; second cook, ranch, $50 etc.; man and wife, dishwasher and chambermaid, $60 etc.; Swedish baker, $15; porter and runner, hotel, $25 etc.; porter R.R. camp; boss, fare fare, $35 etc.; second cook, hospital, $50 etc.; restaurant cook, country, $50 etc.; camp cook, mine, $60 etc.; camp cook, quarry, $60 etc.; buser, hotel laundry, $40 etc.; bus boy, hotel, $25 etc.; first-class bell boy, hotel, country, $25 etc. 11

WANTED—HAWKINS & LASSEN,
GENERAL EMPLOYMENT AGENTS,
Main 5262. Home 10288.
125 E. Second st., corner Los Angeles st.
POSITIONS GUARANTEED OR FEE REFUNDED.

Milker, Pearl Springs, Ariz.....$40, R. & B.
F77 cook, Grand Canyon, Ariz.....$70, R. & B.
Second cook, Grand Canyon, Ariz.....$50, R. & B.
F79 cook, Grand Canyon, Ariz.....$50, R. & B.
Stable man, hotel livery.....$25, R. & B.
Laundry washer, hotel.....$40, R. & B.
Dishwasher, hotel.....$40, R. & B.
3 cashiers, young men, Arizona.....$60, R. & B.
Colored porter for hotel bar.....$20, R. & B.
THREE FARE ON ALL ABOVE POSITIONS.
Road finisher, grading.....$2.50 up
Ranch hands and teamsters.....$30 and $35
Millers.....$50 and $60 etc.
Solicitor for correspondence.....$100
Cobblestone cutters.....$4
BOSSES SEE US FOR MALE HELP!!
11 MEN SEE US FOR WORK!!

WANTED—MEN AND WOMEN FOR OFfice positions as bookkeepers, cashiers, stenographers, bill clerks, general office assistants.

Men wanted for mercantile positions as assistant buyers, branch and department store managers, floorwalkers, trimmers.

All kinds of technical positions in mining and engineering.

Call or write and learn our terms and methods. All communications and applications treated in strictest confidence.
THE HOUSE OF PHILBROOK,
Incorporated.
222-223-224 Security Bldg.
Cor. 5th and Spring sts.
Main 1220 Phone 10221

WANTED—
MURRAY & READY,
Leading Employment Labor Agents,
Second and Main sts.
Broadway 4620.

6 piledriver laborers.....$2.50 day
10 men, work around new building.....$2.50
10 concrete laborers, beach.....$2.50
2 pruners, country.....$2 and $2.50
5 pruners, orange trees.....$30 per tree
5 ranch teamsters.....$30 to $37.50 mo.
2 fresno teamsters, Tulare Co.....$2.50 day
Camp cook, 1-10 men, free fare.....$35 and fd.
Paper hanger $3.00

WANTED — TRIMBLE'S EMPLOYMENT AGENCY,
A626. 326 S. Los Angeles st. Main 5811.
Help of all kinds carefully selected.
Furnish help promptly.
Puncher, R.R. grade, $3; driller, $3; blacksmith helper, $2.50; French sheep herders, $40 etc., for Utah; boy for ranch, $20 etc.

WANTED—POSITIONS, SECURED FOR
Office men. We Collectors.
Book-keepers, guarantee Timekeepers.
Stenographers, positions. Railroad clerks.
Cashiers, Watchmen.
Clerks, dept. stores, Engineers.
Grocery clerks, Chauffeurs.
General office and mercantile assistants.
COMMERCIAL SERVICE CO. (Inc.)
214-215-216 Bumiller Blk., 326 S. Broadway. 11

WANTED—JAPANESE
PACIFIC EMPLOYMENT CO.,
Leading agency and assistant office.
Phone Home F7676, Main 4284.
House and window-cleaning department.
FEMALE DEPARTMENT.
ATTENTION—Ladies or gentlemen who are using our firm name, "PACIFIC."
22 611 W. SIXTH St., Los Angeles, Cal.

WANTED—TODAY, TWO LIVE SALESMEN; NO MONEY REQUIRED; WANT YOU TO MAKE THE MONEY; YOU CAN GO RIGHT OUT AND PICK UP $10 A DAY READY. CALL BETWEEN 10 AND 12 A.M. AND ASK FOR MR. WOOD, WHITE GARAGE, 717 S. SPRING ST. 11

WANTED — LOCAL SOLICITORS AND salesmen; liberal salary, expenses added and traveling men; can earn extra money without loss of time or interfering with their regular duties; all correspondence strictly confidential. Address D, box 14, TIMES OFFICE.

WANTED—
JAPANESE EMPLOYMENT AGENCY,
439 W. Sixth st. Home F6262, Main 3284.
COOKS, WAITERS, PORTERS,
Ranch hands, house men, cleaners.
HOUR OR DAY CONTRACT.

WANTED — MANAGER BY FRANCIES Schlatter, the man who created such great successes with it Denver, Colo., now opens age by restoring thousands by his touch. Manager handle the people. Call 142 WEST FIFTH ST., Hotel Chester, room 22. Good salary. 11

WANTED—AN ARTIST.
The F. J. Cooper Advertising Agency, 30 Montgomery st., San Francisco, desires the services of a first-class commercial artist; one familiar with advertising work can secure a permanent position. Give full experience, references and salary wanted. •

WANTED—
JAPANESE E. 6TH EMPLOYMENT AG'CY.
341 E. 6th st. Phone 10288, Main 5262.
Reliable help, all capacities, for city or country, promptly furnished.
House window cleaners, by hour or day. •

WANTED MEN—DON'T ACCEPT ANY kind of work until you hear from us. Make $10 per day selling new article. New plan. Exclusive sold in Minneapolis. Send for sample, 25c. Two samples, 50c. DOMESTIC MFG. CO., Desk G, Minneapolis, Minn. 11

WANTED—A FIRST-CLASS PAINTER, TO figure on a small job; must come prepared to work. Take Hollywood car; get off at Gardners Junction, first house north of Prospect or Nickels Canyon Road. 11

WANTED—JAPANESE
ORIENTAL EMPLOYMENT CO.
F6257. First-class agency. Main 3284.
All kinds of help promptly furnished.
House cleaning department. 750 S. HILL. 12

WANTED—MEN AND STRONG BOYS; your earn while learning trade of plumbing, bricklaying or electricity; in few months' time; no expense for instruction. Catalogue free. UNITED TRADE SCHOOL CONTRACTING CO., 120 E. Ninth., Los Angeles. •

WANTED — DISHWASHER, $8; RANCH hands $30; milker, 30 cows, $40; teamster, $12; married man, ranch, $60; married man, dairy, $40; new orders daily. SECURITY AGENCY, 324 Bryson Bldg., Second and Spring. 11

WANTED — BAKER FOR NEW TOWN, new shop. Man who has been second man. Small wages to begin; increase with business; German preferred. DESERT CITY RESTAURANT & BAKERY CO., Parker, Ariz.

WANTED — YOUNG MAN TO TAKE charge of coffee route; must furnish $150 cash bond; splendid opportunity; give age and experience. Address J, box 267, TIMES BRANCH OFFICE. 11

WANTED — A BOOK-KEEPER WHO CAN assist in repairing and arranging furniture stock; light work; wages $40 per month; give 'phone number. Address E, box 114, TIMES OFFICE. 11

WANTED—YOUNG MAN FOR TEA AND coffee store; future prospect of taking charge of branch store; small salary to start; state age. Address J, box 264, TIMES BRANCH OFFICE. 11

WANTED—BILL CLERK WHO UNDERstands lists and discounts and is familiar with bankers' and steam fitters' supplies. THE HOUSE OF PHILBROOK, 222-223-224 Security Bldg., corner 5th and Spring. 11

WANTED—OFFICE BOY ABOUT 15 OR 16 years of age. Must own wheel. Salary $5 to $25. Address in own handwriting, giving telephone number. Address S8, box 237, TIMES BRANCH OFFICE. 11

WANTED—LIVE YOUNG MAN FOR RETAIL lumber yard; one who can fill orders accurately and intelligently. Answer, giving reference and experience and salary expected. Box 501, BAKERSFIELD, CAL. 11

WANTED—A MAN TO DO SOLICITING. One experienced in figuring preferred, but not necessary if good talker. Will pay either wages or commission. Address E, box 90, TIMES OFFICE. 11

WANTED—IMMEDIATELY, TELEGRAPH operator and stenographer for newspaper office; also telegraph operator for out of town ces. Apply P. D. MACKAY, 543 Central ave.

WANTED—ASSISTANT COOK, HOSPITAL; also dishwasher and two cleaners, all same place, $25 etc.; boy for dishwasher, country place, $5.50 week. HAWLEY & FORGRAVE, 254 S. Broadway. A6101; Main 819. 11

WANTED—THOROUGHLY EXPERIENCED clothing salesman; must be up-to-date and alive; first-class firm; Reno, Nev., $100 and advancement. INDUSTRIAL & COMMERCIAL BUREAU, 626 Bryson Blk. 11

WANTED — BUSHELMAN. GOODYEAR RAIN COAT CO., 210 S. Broadway. 11

WANTED—Help, Male or Female. (Investment Required.)

WANTED—FOUR BRIGHT YOUNG MEN, permanent salaried position, no canvassing or soliciting, as you will be handling considerable cash and merchandise you must furnish cash security or make investment in corporation. This is no scheme. Real estate or mining, applicants must state fully in own handwriting, giving previous experience, etc. This is a new opening to make big money in addition to salary. Address F7, box 238, TIMES BRANCH OFFICE. 11

WANTED—A RELIABLE, HONEST STEADY man to take a half interest in old-established Spring st. business, can invest $250 with security. This will pay you $125 per month; clean, agreeable work, experience not necessary; want a steady man. Call at 439 S. SPRING St., Delos Kelly, room 212. 11

WANTED—COMPETENT PRINTER WITH about $1000 to take half interest in an established business. Can show work, past, present and future, to large good returns. Address BOX 287, Station C, Los Angeles, Cal. 14

WANTED—HAVE SPLENDID OPENING for reliable man who can invest few hundred dollars with services. Most come well recommended. Call AMERICAN INVESTment CO., 446-447 San Fernando Bldg., 4th and Main. •

WANTED — GOOD HONEST MAN WITH $250 cash, take interest in and help manage old established cash business; will pay you $150; experience unnecessary. Particulars 343 SOUTH BROADWAY, Office 626. 12

WANTED—SOBER, RELIABLE MAN WITH $150 and services, take half interest in business that will pay you $4 per day; no experience required. Call 343 SOUTH BROADWAY, Office 626. 12

WANTED — LADY STENOGRAPHER TO take position in office; one who is willing to invest $500; salary and percentage of business. Address J, box 270, TIMES BRANCH OFFICE. 11

WANTED—ENERGETIC MAN FOR SOME office work and collections; experience not necessary; a good opportunity for the right man. Small investment. Call 307 WILCOX BLDG. 11

WANTED—HAVE POSITION FOR MAN AT mine where hundred ton plant about to be erected. Must invest $1000 and have reference. Address J, box 269, TIMES BRANCH OFFICE. 11

WANTED—RELIABLE MAN WITH $300 TO look after the outside business of an up-to-date cash business. Call 343 SOUTH BROADWAY, Office 626. 12

WANTED—STEADY, HONEST MAN, WITH $150 cash; guarantee $1 day salary; experience unnecessary. ROOM 6, 637½ S. Hill st., corner Seventh. 9 to 1. 13

WANTED—LIVE MEN WITH AUTO TO deliver Natural Spring Water, 25% per cent. on gross sales; no time. Call 307 WILCOX BLDG. Daylonbright. 14

WANTED—SINGLE MAN FOR POULTRY ranch that can make small investment. $25 month. Board. See MR. MORGAN, 329 San Fernando Bldg. 11

WANTED—YOUNG MAN WITH $100 CASH as security for laundry route. Address E, box 10, TIMES OFFICE. 14

WANTED—Help, Female.

WANTED—ANY FIRST-CLASS HELP CAN secure position by applying to SWEDISH EMPLOYMENT BUREAU, 610½ S. Broadway, room 1. Main 4622, Home F7049. 11

WANTED—STENOGRAPHER CAN SECURE room in private residence and pay in work. Address J, box 237, TIMES BRANCH OFFICE. 11

WANTED—YOUNG GIRL TO MAKE HERself useful in ladies' neckwear factory. B. KAPLAN & CO., 117 Winston st., Jeffries Bldg.

WANTED—LADIES TO MAKE PILLOW tops at home; good pay, steady work; unlimited instructions free. Call 713 S. FLOWER. 11

WANTED—LADIES WHO WANT TO MAKE $3 per day; no canvassing; will pay $1 per day or night. Apply P.P., box 244, TIMES OFFICE.

WANTED—TWO LADIES, IMMEDIATELY, extraordinary offer to deserving ladies. FASHION BEAUTY COLLEGE, entrance 307 S. Broadway. 12

WANTED — WOMAN FOR WORKING housekeeper (2 adults.) Home washing, $20 wages. 212 W. SECOND, after 9:30 a.m. References required. 11

WANTED — CATHOLIC LADY, ABLE TO teach lace work and music; good position in country. Address CATHOLIC CHURCH, Palo, Cal. 11

WANTED — LADIES' HAIRDRESSER AND manicurist to work on commission basis. Address PASO ROBLES HOT SPRINGS, Paso Robles, Cal. 11

WANTED—EXPERIENCED STARCH WORK ironers, mangle girls, body ironers, also other girls to learn; come at once. YOSEMITE LAUNDRY CO., Pasadena.

WANTED—GOOD LADY COOK FOR 4 PEOple at the beach; wages $40 and found. Call MARKS EMPLOYMENT AGENCY, 129 E. Second st. 11

WANTED—EXPERIENCED ALTERATION hands on ladies' cloaks and suits. Apply at the VIENNA EMPORIUM, 349 S. Broadway. 11

WANTED—LADIES FOR PLEASANT HOME work; easy, rapid and profitable; experience unnecessary; permanent employment. Address G, box 88, TIMES BRANCH OFFICE. 11

WANTED—MIDDLE-AGED OR ELDERLY lady to assist with housework in small family; good home and small wages. Address B, box 114, TIMES OFFICE. 11

WANTED — HOUSEKEEPER IN SMALL family, easy work, small wages, but a good home. Address G, box 261, TIMES BRANCH OFFICE. 11

WANTED — LADIES, QUICK! FLORENtine Hairdressing College, corner Broadway, Entrance 327 MERCANTILE PLACE. F7367. 11

WANTED—GIRL TO ASSIST IN HOUSEwork; good home; no washing. Call morning, 1417 OXFORD AVE., between Washington and 10th. 12

WANTED—EXPERIENCED GERMAN GIRL for general housework; family of two; must be good cook. Call 625 WILSHIRE PLACE.

WANTED—GIRL FOR TRAVELING SHOW, experience unnecessary; give particulars of self and age. Address E, box 26, TIMES OFFICE.

WANTED—AT THE 5TH ST. STORE, EXperienced MAKERS IN MILLINERY DEPT. APPLY SUPT., THURSDAY MORNING. 11

WANTED—EXPERIENCED HAIR GOODS saleslady; also hairdresser and manufacturer. Inquire 319 to 1, Hair Dept., CENTRAL DEPT. STORE. 11

WANTED—GIRL FOR HOUSEWORK IN small family; good wages. 734 CARONDELET st.

WANTED—LADY AGENTS TO SELL OUR cleaning fluid, big money, $2 to $5 a day. Inquire 734 S. FLOWER. 12

WANTED—A STRONG GIRL, WHO DESIRES to learn laundry work. Apply at 710 W. THIRD ST. A1788. 11

WANTED—A FIRST-CLASS COOK, $8 A week. Apply 1303 GRAMERCY PLACE, corner Pico st. Phone 72174. 11

WANTED—GIRL FOR COOKING AND GENeral housework in family of 4; wages $20. Inquire 511 E. AVENUE 28. 'Phone 31182. 13

WANTED—UNINCUMBERED LADY FOR light housekeeping. Call Tuesday afternoon or eve. ROOM 34, 455 S. Broadway. 11

WANTED—GIRLS TO LABEL CANS AND bottles. Apply BOBRICK CHEMICAL CO., 111 Garey st., corner E. First. 11

WANTED — EXPERIENCED STENOGRAPHER, Underwood machine; must be expert, $6 to start. Call 9:30, 415 S. HILL ST. 11

WANTED—EXPERIENCED SALESWOMEN, makers and apprentices for millinery. J. R. LAKE DRY GOODS CO.

WANTED—EXPERIENCED BUTTON-HOLE maker and finisher on men's coats. Call at once. 223 W. SECOND, room 217. 11

WANTED—A CAPABLE WOMAN HOUSEkeeper and cook for family of 3, $30; references. 311 LAKE ST. 11

WANTED — EXPERIENCED GIRL FOR general housework, no washing. 142 E. 29TH PLACE. 11

WANTED—YOUNG GIRL FOR ILLUSTRATing postcards. SIGMUND POLLAK, 626 Lebanon st. 12

WANTED — A SCHOOL GIRL, 12 TO 15 years old, to help with light housework and baby. Address BOX 17, Bell, Cal. 12

WANTED—A SEAMSTRESS FOR DRIVERS' INDEPENDENT LAUNDRY, 773 Clanton st.

WANTED—AN EXPERIENCED WAITRESS at the VIDAMAR RESTAURANT, 109 West 10th st. 11

WANTED—EXPERIENCED HAND BUTTONmakers on fine vests. Apply 134 S. Spring st., room 19. LEWIS MILLER. 11

WANTED—FIRST CLASS LADY'S HELPer on men's tailoring. Apply corner 6TH and MAIN.

WANTED—EXPERIENCED SKIRT FINisher; also skirt presser. ALEXANDER, 630 S. Broadway, Room 303.

WANTED—STRONG, HEALTHY GIRL TO assist in general housework. 2241 W. ADAMS ST. Tel Home 72567. 11

WANTED—AN ALL-AROUND DOMESTIC for family of 2 adults; references required. $25 per month. 611 LAKE ST. 11

WANTED—SOLICITORS FOR TOILET preparation; make good wages. MISS SALZER, 212 S. Broadway. 11

WANTED—FIRST-CLASS WAIST FINISHers; only competent help need apply. K. M. DUNCAN, 12 S. Euclid ave., Pasadena. 12

WANTED—YOUNG LADY TO LEARN printing and developing. DORION PHOTOGRAPH STUDIO, 224 S. Spring st. 13

WANTED—AN EXPERIENCED VEST MAker; also an apprentice. 713 WEST 1ST ST., cottage A. 13

WANTED—Help, Female.

Note—Applicants for positions are advised not to enclose original recommendations in answer to ads. Send duplicates only.

WANTED—FAMILY COOK, ARIZONA, $50 etc.; family cook, city, $40 etc.; girl for hotel, Nevada, $45 etc.; five waitresses, first-class hotel, $30 etc.; four waitresses, $25 etc.; four, $20 etc.; San Pedro, $35 etc.; 2 in week; restaurant, country, $30 etc.; city, $25 etc.; $20 month; $6 and $9 week; chambermaid, Paso Robles, $25 etc.; chambermaids, city, $20 etc.; 3 week; girls, mixed work, country, $20 etc.; woman, sew in linen room, $20 etc.; fruitsky, laundry, $15 week; hotel laundry starchers, assorters, $25 etc.; shirt backer, $20 etc.; house girls, $20 etc., $22 etc.; nurse girls, $20 etc., $15 etc. HUMMEL BROS. & CO., 116 East 2nd st. 11

WANTED—MILLINERY HELP.
Experienced Makers.
Experienced Saleswomen.
Ap

WANTED—
Situations, Male.

WANTED—A YOUNG MAN WITH ... Well located vacant or improved property, close in, S.W., that is for sale on account of mortgage or otherwise. We have homes and ... business. L. A. DOLTON & CO., Suite ... Wilcox Bldg. A1775; Broadway 450. 11

WANTED—WILL PAY $5 CASH, $5 PER month, for small home in southwest; prefer section to suburban property. Address O, box 78, TIMES OFFICE. 11

WANTED—LOT IN GLENDALE; GIVE LOCATION and price. Address P.O. BOX 353, Glendale. 13

WANTED—
To Purchase, Miscellaneous.

WANTED — TO BUY FURNITURE AND household goods. If you have one piece or a house full, we will pay you ... Main 1181, Home F3171. COLYEAR'S, 309-311 S. Main. *

WANTED—ALL KINDS OF SECOND-HAND pipe from ½ to 10-inch, and rusty railroad iron; we will pay the highest prices for same, f.o.b. Honolulu. T. H. Address HONOLULU SCRAP IRON CO. *

WANTED — WE BUY BUILDINGS AND building material; such as lumber, doors, sash, glass, pipe, fixtures, safes, etc. BUILDERS' SUPPLY CO., 725 San Fernando st., 340 Andreo st.

WANTED—SELL OR EXCHANGE YOUR old furniture. We have thousands of customers waiting to buy it. Phone us. Main 1157, Home P918. COLYEAR FURNITURE CO., 309-11 S. Main.

WANTED—TO PURCHASE, A SEAL SKIN coat in first-class condition and give in exchange a beautiful opera cloak which has never been worn and cost $125. Phone HOME A2787. 11

WANTED—BY GLOVE CLEANING DEMONSTRATOR, a few pairs of light soiled kid gloves. Parties having same bring to CHARLTON'S 2 and 10c Store, South Broadway, corner of store.

WANTED—ANTIQUE JEWELRY, SILVERware, English plate, laces, old prints, paintings, bric-a-brac, etc., at 614 W. SIXTH ST.

WANTED—WE BUY HIGH-CLASS LADIES' and men's street and evening clothes. Highest prices paid. 611 S. SPRING. Main 8247, Home 10447. *

WANTED — HOUSEHOLD GOODS, FURNIture, carpets, any quantity. Highest cash price paid. RHOADES & RHOADES, 320-322 S. Main st. Phones Main 1259; Home 1259. *

WANTED—TO BUY YOUR HOME OR OFfice furniture, showcases, etc. highest prices; cash or exchange. SKEELS BROS., 311 S. Main. Phone Main 8565.

WANTED — SET OF WATCHMAKER'S tools; must be good and cheap; also small clean stock of jewelry at a bargain. Address E, box 47, TIMES OFFICE. 11

WANTED—CASH PAID OR TRADE FOR postage stamps. ARTMAN, 417 S. Hill. 20

WANTED—DIAMONDS, OLD GOLD, JEWelry, silver, etc.; pay cash. J. F. CROUCH, mfg. jeweler, 324 S. Broadway. *

WANTED—DIAMOND SOLITAIRES, AMpico jewelry and old gold. S. SCHEFF, 321 S. Broadway. *

WANTED—DIAMONDS, JEWELRY, ETC.; pay cash; get my offer; fair dealing. H. V. REID, 146 S. Broadway, room 12. Main 3295.

WANTED—CAMP OUTFIT: HORSE, COVered wagon, etc. State lowest price. Address E, box 84, TIMES OFFICE. 17

WANTED — CASH PAID FOR FEATHER beds. 762 SAN PEDRO. Main 1248, Home 5091.

WANTED — GOOD PRICE PAID FOR clothing. 302 S. SPRING ST. Main 6824. 11

WANTED—SMALL OFFICE DESK. Mahogany finish. Phone MAIN 302. 12

WANTED—
Miscellaneous.

WANTED—CHILDREN TO BOARD, $10 PER month, at 124 W. 49TH PLACE. South 1844.

WANTED—FIRST CLASS TINTING $2 PER room, work guaranteed. PERCY GRIFFIN, the housepainter. Home phone 28376. 11

WANTED—SERMONS BY DR. TALMAGE; new or second-hand. Send price. Address R, box 105, TIMES OFFICE. 11

WANTED—CHILDREN TO BOARD, COUNtry home, 8-cent car. TEL. EAST 718. 11

TO LET—
Furnished Rooms.

TO LET — NOTICE TO SALESMEN AND LADIES.

You can secure beautifully equipped, with all new mahogany and birdseye maple furniture, 3-room housekeeping suite at POTTER PARK AVE., the Potter Park Villa, modern conveniences, rooms $20 per month in advance. Come in, nothing to trouble you. Phone B 1078, Los Angeles for the price; last car Figueroa st. between 6th and 7th. See them at once.

TO LET—HOTEL NENITA, 324 TEMPLE ST. Under New Management. DORSEY, Prop. Garage, sunny rooms, steam heat, running hot and cold water in every room; 35 rooms, large banquet building, rear. 25 CABLE CARS from Courthouse. Main 6667; Home A7126. TRANSIENT.

TO LET — AT HOTEL OHIO, 811 NORTH Broadway, opposite Courthouse, second entrance elegantly furnished rooms 25c to $1 a day, $2.50 weekly and up. Phone in every room, free; also bathing. Rooms hot and cold water, best place to stop for the money. Close to theaters and business.

TO LET—THE DETROIT, 355 S. HOPE, ON the hill, four squares from Fourth and Broadway cars, quiet, sunny, well-furnished rooms, single or en suite; will allow housekeeping privileges; popular price. MAIN 6468.

TO LET—NEW HOUSE, BRIGHT, OUTSIDE rooms, housekeeping and single; $1.50 to $4; hot bath, laundry; walking distance; cars direct to depots. THE HALE, 5th st. and Hope.

TO LET—HOTEL REVERE, 321½ W. 2ND, near Broadway, rooms, nicely furnished, sunny outside rooms, new management; $1.50 and up; bath, phone, gas, electric light and heat.

TO LET — NEAR ST. VINCENT'S AND Polytechnic, 3 or 5 furnished housekeeping rooms and bath. 1207 S. HOPE. Phone West 1866.

TO LET — BEAUTIFULLY FURNISHED sunny rooms, walking distance, light housekeeping; hot bath, $1.50 and $2.50. 1006 S. BROADWAY.

TO LET—LARGE SOUTH FRONT, WELL furnished modern housekeeping rooms; a large veranda. 1013 FLORIDA St., 2 blocks west of Figueroa.

TO LET — SILVERTON APARTMENTS, handsomely furnished; new brick building; Hill and 16th; gentlemen, $3.50 upward. Special rates by week.

TO LET — FURNISHED HOUSEKEEPING rooms; gas, electricity, etc., $15 and up. Owner, 3rd and Hope sts. THE GLEN VILLA.

TO LET—SUNNY FRONT HOUSEKEEPING suite, with bath, in up-to-date apartmenthouse; rent reasonable. Key at 129 S. FIGUEROA.

TO LET—TO SINGLE MAN, SUNNY ROOM with or without board and use of bath; in private family. Westlake district. Address A, box 138, TIMES OFFICE.

TO LET—$3 PER WEEK, COMPLETELY furnished for housekeeping; nothing elsewhere equal so fine for the price. 502 W. WASHINGTON.

TO LET—FURNISHED ROOMS WITH OR without light housekeeping. Call before 9 a.m. or after 5 p.m. 1256½ S. FLOWER ST.

TO LET—HOUSEKEEPING ROOM, SUITable for working couple, employed in the business center; rent $5 per week. Apply 1017 CHESTER. 631 S. Spring st.

TO LET — COUPLE IN LARGE HOUSE will rent one or two rooms; every convenience; delightful location; balcony. 'PHONE B1178.

TO LET—SUITE OF ROOMS FOR 2, LIGHT housekeeping, private home, walking distance. 253 N. FLOWER. Phone Broadway 6218.

TO LET—3 NICE FURNISHED HOUSEkeeping rooms in private family, with bath, gas and phone; near 2 car lines, on nice street. Call at 1021 SANTEE ST.

TO LET — NICELY FURNISHED, CLEAN rooms for $1.50 and $2 per week. 761 SAN JULIAN.

TO LET—OPPOSITE WESTLAKE PARK, lovely furnished rooms en suite or single. Inquire at 454 S. ALVARADO.

TO LET — NICELY FURNISHED SINGLE front room; private family; close in; $7.50 per month. 926 GEORGIA.

TO LET — 3 LARGE FURNISHED ROOMS for housekeeping. Cheap. 232 TOWNE AVE.

TO LET—COMFORTABLE ROOM IN EXchange for work in the yard; also barn for rent. 1251 W. 24TH ST.

TO LET—CLEAN, SUNNY FURNISHED rooms, from $3.25 to $5.50 per week, at 412½ WEST 7TH ST.

TO LET—$1.50 WEEKLY; LARGE, SUNNY room, well furnished; clean. 2309 E. NINTH ST. Also 1116 E. Seventh st.

TO LET—CENTRAL PARK SUNNY HOUSEkeeping rooms for family; other rooms $1.50 to $3.50 weekly. 327 WEST 6TH ST.

TO LET—FURNISHED ROOMS BY WEEK, $1 to $3.50; by month, $4 to $15. ST. REGIS, 237 S. Flower. Both 'phones.

TO LET—CHEERFUL FRONT ROOM, BATH, etc., gas, for two gentlemen, $5 week; 20 steps from car line. 928 MAPLE AVE.

TO LET—$7; FURNISHED FOR HOUSEkeeping, one desirable room, with every convenience; 3 car lines. 228 W. 17TH.

TO LET—FURNISHED HOUSEKEEPING rooms, $1.75, $2 week each. 540 E. PICO. Small suite, $2.50.

TO LET—TO A SINGLE MAN, A ONE ROOM furnished bungalow, $6 per month. 320 2ND PLACE. Moneta ave. car.

TO LET—DESIRABLE FURNISHED ROOM with every convenience; both car lines. 237 W. 37TH ST.

TO LET—
Furnished Rooms.

TO LET—ONE SINGLE AND ONE DOUBLE room; very reasonable. 729 CORONADO. 13

TO LET — NICE, CLEAN, COMPLETELY furnished housekeeping rooms, $10 to $15 per month. 762 SAN JULIAN.

TO LET — TWO NICELY FURNISHED front rooms, 1124½ S. OLIVE ST. 11

TO LET—FURNISHED ROOM, 230 E. 25TH ST., between Maple ave. and Main st. 11

TO LET—
Unfurnished Rooms.

TO LET—AT 619 S. HILL ST., THE BEST location in town, one or two large, clean, comfortable unfurnished rooms for office or light housekeeping; electricity, bath, etc.; low rent to desirable, permanent tenant. A cozy office. 11

TO LET—
Flats.

TO LET — UNFURNISHED FLATS, NEW, modern, close-in flats of 4, 5 and 6 rooms each, at $25, $30 and $35. Water free. Modern plumbing, private bath and toilet; gas and electricity; everything modern and new. Washing machine, but convenient to car line. 960 to 964½ Francisco st. Key at 962½. See owner at CITY AND COUNTY BANK, 34 and Spring sts.

TO LET—LARGE, MODERN, UP-TO-DATE SUNNY FLAT OF 4 LARGE ROOMS, CLOSE IN ON W. NINTH ST. RENT ONLY $18 PER MONTH. WATER INCLUDED. FOR KEY, APPLY TO RENTAL DEPT., A. W. JENKINS & CO., 66 HERMAN W. HELLMAN BLDG. 11

TO LET—NEW 5-ROOM FLAT, MISSION finish, oak floors, built-in seat, bookcase, buffet, mantel, gas and electricity; up-to-date in every respect; 2 car lines; rent $25. 960 to 964½ Francisco st. Key at 962½. See owner at CITY AND COUNTY BANK, 34 and Spring sts.

TO LET—NEW, MODERN, UP-TO-DATE 5-ROOM FLAT, $25. 1047 VERMONT AVE., 2 blocks from Washington-st. car. Apply owner on premises, 1040 OAK ST. Adults only. 12

TO LET—1047 VERMONT AVE., FLAT OF 5 sunny rooms; 1053 Vermont ave., 6-room cottage; very elegant, beautiful view of mountains; oak floors, gas range, water heater, laundry tub, mantel. Keys at 1051 VERMONT.

TO LET—NEW, CLEAN, SUNNY UPPER flats, at 913½, 915½ DALTON AVE.; 6 rooms and bath; buffet and cabinet kitchen. Rent $15 and $16; water paid. Phone 29468. 13

TO LET—3 ROOMS, STRICTLY MODERN, CLOSE IN, ON W. NINTH ST., RENT ONLY $18 PER MONTH. FOR KEY AND PARTICULARS SEE OWNER, A. T. JERGINS, 600 H. W. HELLMAN BLDG. 11

TO LET—SUNNY UPPER SOUTH FLAT, 5 rooms and bath, modern and beautifully tinted, built-in buffet, Westlake district; also cozy lower flat, apartment entrance. PHONE 54628. 11

TO LET—5-ROOM MISSION FLAT, UPPER south side. Pearl near Jefferson car, stationary tubs, all new; everything up to date; adults. 1406½ BOND ST. 14

TO LET—UNFURNISHED MODERN FOUR room sunny flat, bath, buffet, kitchen, screen porch, electric bells and phone; adults. Apply 908 EAST 33RD ST.

TO LET—417, WATER PAID; 4 LARGE rooms, modern flat, all conveniences, only $15. Walking distance. Key at 1511 S Grand ave. 12

TO LET—NEARLY NEW, ONE OF THE finest corner cottage flats, 6 rooms and reception hall, strictly up to date; rent reasonable. Inquire 1402 E. BURLINGTON. 11

TO LET—TO ADULTS, DESIRABLE FIVE sunny room flat, bath, gas range, hardwood floors, modern, near Westlake Park. 731 GARNET-DELL ST.

TO LET—3 ROOMS, BATH, PORCH, IN beautiful Carleton Flats, cheap, rent; 4 minutes Broadway and First st. 210 N. GRAND AVE.

TO LET—UNFURNISHED MODERN 5-room flat, clean, private bath, $18, water paid. Blocks from Pico and Figueroa. 1230½ KNIGHT.

TO LET—NEW MODERN FOUR-ROOM flat, 1421 SAN PEDRO, $11, water paid. Owner, M 1308.

TO LET—DESIRABLE 6-ROOM FLAT ON beautiful street, walking distance. 1238 SANTEE ST.

TO LET — STRICTLY MODERN 5-ROOM flat, close in; adults; reasonable. 815 S. FLOWER.

TO LET—6-ROOM FLAT, CLOSE IN, ON N. Grand ave., $25 per month. A1357, MAIN 8295.

TO LET—4 ROOMS AND BATH, $11 PER month; 3 rooms and bath, $8 per month. 144A N. BEAUDRY AVE.

TO LET—CLOSE IN, FOUR AND FIVE-room flats; very cheap. HUBBELL, 324 Bullard Block. Phone A3724.

TO LET—MODERN FIVE-ROOM FLAT, 634 W. PICO. near Figueroa. 12

TO LET—
Furnished Flats.

TO LET—
COTTAGE FLATS, 3 ROOMS, PRIVATE BATH, ETC.
JERARD NEW FURNITURE, NEVER BEEN USED. FURNISHED COMPLETE AND FOR HOUSEKEEPING. FRONT AND BACK PORCH AND YARD. 5 MINUTES FROM BROADWAY CAR. PAVED STREET. ALL OUTSIDE ROOMS. LOOK THESE OVER. THEY CAN'T BE DUPLICATED FOR THE MONEY.
516-516½ W. SECOND, 517, 1040 W. SECOND, 518, 1040½ W. SECOND. WATER PAID.
SOUTH 518, 4308 S. FLOWER. 13

TO LET — 322, MODERN, SUNNY, COMpletely furnished flat; 4 rooms and bath; close in; good neighborhood and also 1-room apartment. Apply 1427 W. First st. Take W. Second-st. car, get off at Fremont ave. or call Room 211, 207 S. BROADWAY. A2046. Main 2046. 7

TO LET—$24; MODERN FLAT, 3 ROOMS and bath, 1035½ and 1013 Diamond st.; also $12 and $16 W. First st. Apply 1027 W. First st. W. Second-st. car, get off at Fremont ave., or call at 207 S. BROADWAY. A2046. Main 2046.

TO LET—A HANDSOMELY FURNISHED upper flat of five rooms and bath. Apply from 10 to 4 on premises. 2324½ SOUTH BURLINGTON AVE.

TO LET—CHURCH IS PART OR ALL OF strictly first class and handsomely furnished five room missionette flat; no children. 1230 SOUTH BURLINGTON. 11

TO LET—FURNISHED FLAT, 4 ROOMS, bath, gas, electricity, nice surroundings, $10. W. F. BRIZLEY, 2450 Bellevue, near Coronado.

TO LET—FURNISHED THREE OR FOUR-room flat, for housekeeping, gas range, coal stove and grate; rent $12 to $15. Take Univ. car to 37TH PLACE.

TO LET—MODERN, FURNISHED 5-ROOM upper flat, adults. 702 W., 16TH. Phone 24864.

TO LET—4 OR 5-ROOM FURNISHED FLAT; rear 2 cars; very cheap. 927 LINCOLN, near Ninth and Figueroa.

TO LET — NEWLY AND COMPLETELY furnished modern 4-room flat, to adults only. 1127 SEVENTH ST. 14

TO LET—
Apartments Furnished And Unfurnished.

TO LET—UNFURNISHED APARTMENT, 3 rooms, new, disappearing beds, private bath; cut floors, beautiful finish; fine view, sunny, airy, hot, cold water; every convenience. Take Crown Hill car, call at 1216 WEST 4TH. 11

TO LET—HENSHAW APARTMENTS, 713 CALIFORNIA AVE., 3-room sunny apartment, all outside rooms, private bath, steam heat; adults only; 5 minutes' walk from Courthouse.

TO LET—THE ELDEN, NEW BUILDING, completely furnished; heated; choice location. 1302 ELDEN AVE., cor. W. 11th st. W. Ninth-st. car, 209 Block. Both 'phones B1934.

TO LET—THE PRINCETON APARTMENTS, 1513 Grand st. Two and three modern housekeeping suites, bright and airy; steam heat; large front porch; block from Pico car. PHONE B1169. 17

TO LET—VERY DESIRABLE 5-ROOM FURnished flat, $25; private bath; all outside sunny rooms; raise reasonable to permanent people; walking distance. 1302 WRIGHT ST. Phone 23954. Take Pico car.

TO LET—THE ROYCROFT, 528 W. SIXTH st., sunny housekeeping apartments are scarce. We have two 2 and 3-room suites, steam heat, hot water, every comfort, close in. 12

TO LET—CALDWELL APARTMENTS, 828 CROCKER ST. New 2-story fireproof brick building, 2 and 4-room apartments, completely furnished, $2.50 and up per week. Electricity, bath and laundry free. Phone F1194.

TO LET—FOR HIRE, NICELY FURNISHED apartments, sitting-room, kitchen, alcove, bedroom, bath, gas range, electricity. Phone Main 9015, 919 ELEVENTH ST., 6 blocks west of Figueroa, near 9th st. 13

TO LET—THE ROSEMONT, 1207 WEST 11TH ST.
Newly furnished first-class apartments, two sunny rooms, kitchen and private bath; complete for housekeeping. Summer rates. 12

TO LET—THE HALE APARTMENTS, NEW very desirable, steam heat, private baths moderate rates. 1414 W. 16TH. Ninth st. car.

TO LET—THE SAWYER APARTMENTS.
2 and 3-room suites, all complete for housekeeping, and single rooms, close in on the hill. 257 S. HOPE.

TO LET—$14 MONTHLY, HOUSEKEEPING apartments; large, sunny rooms; bath, gas range, phone, close in. 150 N. BEAUDRY. A2046.

TO LET—NEWLY FURNISHED 3 AND 4-room apartments, outside sunny rooms, $14 to $18 per month. THE PICO, 614½ W. Pico st.

TO LET—DOUGLAS APARTMENTS, 624 W. 10th, corner Flower. Modern 2 and 3-room apartments; complete for housekeeping, $15 to $20. Phone, baths and laundry, etc.

TO LET—JEROME APARTMENTS, 732 CALIFORNIA ST., two and three room sunny apartments, with private bath, five minutes' walk from Courthouse.

TO LET—
Apartments Furnished And Unfurnished.

TO LET — HOUSEKEEPING APARTMENTS, furnished complete, the nicest and neatest to be found anywhere, and at the lowest rent. Phone, bath, gas range, hot water; pleasant yard and flowers. These apartments are especially ventilated, sunny, very clean and homelike. Go and see them. You will like them. Close in; no car fare.
114-116 S. Beaudry, "The Denver."
1122-1128 W. First st. Fine air, high ground.
1130-1136 W. First st. "CHESTER."
1142-1144 W. First st. Can't be equaled.
1202-1204 N. Fremont. "GENEVA."
1210-1214 N. Fremont. "HELVETIA."
1218 N. Fremont, 1 double bath.
1222-1224 N. Fremont; 2 double bath.
1226-1228 E. Ninth st., corner Gladys.
1241-1243 E. Ninth st., corner Carew.
1250-1260 N. Beaudry, "Chicago."
1262-1264 N. Beaudry, "Geneva."
1404 S. Figueroa st. Very close in.
1412-1418 Cores ave. "ALHAMBRA."
1420-1424 N. Fremont. "HELVETIA."
1426-1428 Chester Pl., for couples.
1432-1434 W. Fourth st. Private baths.
1436-1438 Minnesota st. Very desirable.
1441-1443 W. First st. "DELFATA."
Furnished 5-room flat, 1032 Diamond.
Unfurnished 5-room flat, 1032 Diamond.
Fine, new, modern, 6-room flat, Hopkins-Wirt. Rent reduced.
T. WILSENDANGER, 207 S. Broadway.
Room 211, or 1017 W. First st. A2046.

TO LET—

HOTEL JUDD.
Sunny housekeeping apartments on the hill near Angels' Flight, 241 S. Grand ave. The business man's apartment. All modern conveniences, steam heat, telephone and private bath; all outside rooms; only 2 blocks from Fourth and Broadway. PHONE A3801.

TO LET—
THE NETHERWOOD.
SINGLE ROOMS
HOUSEKEEPING SUITES.
207 S. GRAND AVE.
The ideal apartment-house; rooms, light and sunny; reception hall and parlor; very comfortable and pleasant home; large front porch and yard; fine surroundings, low rates. Grand avenue car. PHONE HOME 2961.

TO LET—
HOTEL CADILLAC, 423 SOUTH MAIN.
BEST
HOTEL
FOR THE
MONEY.
HOTEL SERVICE.
HOT AND COLD WATER IN EVERY ROOM.

TO LET—$22 MONTHLY, HOUSEKEEPING APARTMENTS, completely furnished; large, sunny rooms; bath, gas range, hot water; phone; comfortable and clean. "THE PORTLAND," 321 Diamond st. Apply 1017 W. First st. Take W. Second-st. car, get off at Fremont ave. and fill in 5 minutes at ... or call Room 211, 207 S. BROADWAY. A2046. Main 2046.

TO LET—THE PERCIVAL.
Furnished apartments for rent. The largest and most perfectly appointed hotel in the West; 225 rooms, single or en suite, with bath and buffet kitchen; elevator service; basement hall, etc.; exceptional location. NINTH and HILL STS.

TO LET—A BEAUTIFUL HOME WITH three acres of ground, on car line; choice lines of city. Offers an outside, well furnished apartment of three rooms, bath, buffet kitchen. Those who have seen other places and know values would appreciate this. Address E, box 51, TIMES OFFICE.

TO LET—$22 MONTHLY, HOUSEKEEPING APARTMENTS; large, sunny rooms, fine grounds, bath, gas range, phone; close in; $22 per month. Inquire 1402 E. BURLINGTON. 11

TO LET—TO ADULTS, DESIRABLE FIVE sunny room flat, bath, gas range, hardwood floors, modern, near Westlake Park. 731 GARNET-DELL ST.

TO LET—3 ROOMS, BATH, PORCH, IN beautiful Carleton Flats, cheap, rent; 4 minutes Broadway and First st. 210 N. GRAND AVE.

TO LET—UNFURNISHED MODERN 5-room flat, clean, private bath, $18, water paid. Blocks from Pico and Figueroa. 1230½ KNIGHT.

TO LET—NEW MODERN FOUR-ROOM flat, 1421 SAN PEDRO, $11, water paid. Owner, M 1308.

TO LET—DESIRABLE 6-ROOM FLAT ON beautiful street, walking distance. 1238 SANTEE ST.

TO LET — STRICTLY MODERN 5-ROOM flat, close in; adults; reasonable. 815 S. FLOWER.

TO LET—6-ROOM FLAT, CLOSE IN, ON N. Grand ave., $25 per month. A1357, MAIN 8295.

TO LET—4 ROOMS AND BATH, $11 PER month; 3 rooms and bath, $8 per month. 144A N. BEAUDRY AVE.

TO LET—CLOSE IN, FOUR AND FIVE-room flats; very cheap. HUBBELL, 324 Bullard Block. Phone A3724.

TO LET—MODERN FIVE-ROOM FLAT, 634 W. PICO. near Figueroa. 12

TO LET—
Rooms and Board.

TO LET—BETWEEN OCEAN AND FOOTHILLS; guests can be received in charming country home in the mountains, three miles from Santa Monica; good cooking, own dairy, furnace heat, etc.; perfect climate; good car service to city; auto meets cars. For particulars write CAPT. MOORHIS, Montmorres, Sayteile, Los Angeles.

TO LET—LARGE, AIRY SUNNY WELL furnished rooms, modern conveniences and comforts of home, inclosed porch, furnace heat, constant hot bath, refined surroundings, best of home table. 822 WESTLAKE AVE.

TO LET—TWO LARGE AND FINELY FURnished rooms with board, in elegant Westlake home; table and service of the best. Everything pleasant, convenient to 7th and 8th st. car lines; walking distance. 749 HARTFORD ST. 14

TO LET—LARGE ROOMS WITH BOARD IN large, private home; hot and cold water, etc.; fine car service; excellent table; this is something above the average; rates $20 to $25 per month for two. Phone WEST 2115; Home 22364.

TO LET—BEAUTIFUL COUNTRY PRIVATE home, all advantages of farm life; fine table; rides our own fruit and vegetables; Jersey milk and cream; 20 minutes' ride. PHONE SUNSET GLENDALE 701.

TO LET—LARGE ATTRACTIVE FRONT room with excellent board for two, $35; one smaller for two, $30 a month; home beautifully located. 1414 ORANGE ST., near 7th.

TO LET—IN A QUIET NEIGHBORHOOD, overlooking the arroyo, pleasant rooms, heated, excellent table board, limited number of boarders taken, near car line. 4618 THORNE ST. Phone 29047.

TO LET — WELL APPOINTED SINGLE room, sunning water, with best table board, in refined boarding-house, Westlake district; two car lines. 564 BEACON ST. Phone 54146.

TO LET—W.E.H. CHRISTIAN HOME FOR clerks, stenographers, school and working girls, board and room, $2.50, $4.50. 125 E. 6TH ST.

TO LET—WANT LADY TO ROOM AND board, plenty of sun and air; price $18 per month. PHONE TEMPLE 2530. Only two in family.

TO LET — WITH BOARD, $20 AND $25 month; best home cooking; walking distance; Westlake. 1724 BEACON ST. E1752.

TO LET — NICELY FURNISHED ROOMS, gas, electricity and bath, walking distance, rates reasonable with excellent board at 1262 ORANGE ST. Phone E1788.

TO LET—ROOM AND BOARD, FIRST-class, spacious grounds, verandas. 950 W. WASHINGTON, corner Toberman. Home Phone 22305.

TO LET — NICELY FURNISHED SUNNY front room and board for 2; everything modern, $20 per month. PHONE 61423.

TO LET—NICELY FURNISHED ROOMS with board; private family, $25 per month. 1427 S. HOPE.

TO LET—LARGE SUNNY ROOMS, BEST table, every convenience. Phone 22214. 721 WEST PICO.

TO LET—A NICE LARGE SUNNY ROOM, for one and home cooking; very central. 513 S. LOS ANGELES ST.

TO LET—
Houses.

TO LET—$7 TO $25 MONTH. G. E. BOCK, 129 S. Main, Main 464, Ex. 62.

TO LET — 147 S. CENTER ST., 5-ROOM; toilet, bath, gas; 2 lots, fenced for chickens. 'PHONE HOLLYWOOD 707.

TO LET — 6-ROOM COTTAGE ON CORONADO st. 'PHONE 52985.

TO LET—$16; 4-ROOM COTTAGE, 2101 ESTRELLA AVE. 'Phone A3943, Main 2043. 11

TO LET—
Houses.

TO LET—HUNDREDS OF HOUSES AND FLATS, FURNISHED AND UNFURNISHED, AT ALL PRICES AND IN ALL PARTS OF CITY. FREE LIST AND INFORMATION. LET US DO YOUR HOUSE HUNTING FOR YOU. LARGEST LIST IN CITY.
LOS ANGELES RENTAL CO.
PHONES MAIN 6120, A1201, 322 GERMAIN BLDG.

TO LET—PLACE OF 6 ROOMS, ALMOST new and in splendid condition, 3 bedrooms upstairs, nice big yard, with shed; fine 14-ft screen porch, with 3 stationary wash trays, heater, porcelain bath, gas, electricity. Come tomorrow and see the place. Rent $30, water paid. 1009 E. 14TH. 11

TO LET—WE HAVE A LARGE LIST OF choice houses, furnished and unfurnished; most anything you want. Lists and information free and cheerfully given. FRANK C. SMITH & SON, 303 Trust Bldg., N.E. corner Second and Spring sts. 13

TO LET—$35; PRETTY NEW BUNGALOW, a gem; sure to please the most particular; large, sunny rooms, choice location, high, handy to business center and yet retired and restful. 316 AVENUE 21. South Pasadena car to Avenue 21, turn west.

TO LET—
Good six-room cottage, 518 West Tenth st. only a few steps west of Figueroa. Rent reduced to $27.50 to yearly tenant.
CRISSEY & CARTWRIGHT.
A7181. 323 Bradbury Bldg.

TO LET—UNFURNISHED 8-ROOM HOUSE, $28 per month to good tenant; house new and up to date; 6 blocks west of Grand ave.; fine car service; large lot; fine lawn. Inquire at DRUID STORE 8th and Grand.

TO LET—9-ROOM HOUSE, NEWLY REfinished, modern and handsome, Holmes avenue, near Slauson. Only ten minutes by Whittier Boulevard car; or local to Slauson Junction. Key at grocery store. Only $25 per month.

TO LET—TWO BLOCKS SOUTH OF WESTlake, on the hill, lovely location, a 9-room almost new house, gas, electric lights and furnace. Take Ninth st. car and get off 933 PARK VIEW, or Phone Mr. Tally, Pfaffe, or Sunset West 5875.

TO LET—6 ROOMS, STRICTLY MODERN, CLOSE IN, ON W. NINTH ST.; RENT ONLY $22 PER MONTH. FOR KEY AND PARTICULARS SEE OWNER, A. T. JERGINS, 600 H. W. HELLMAN BLDG. 11

TO LET—TWELVE ROOM HOUSE, 1207 South Hope street, opposite California Hospital, suitable for private hotel; fine location; rent reasonable. Apply Drug Store, 500 S. BROADWAY.

TO LET—BUNGALOWS, HOUSES AND flats. TALBOT & CO., A4330. 325 H. W. Hellman Bldg. Main 8324.

TO LET—TWO-STORY, 7-ROOM HOUSE, 1207 Cambridge st., or will sell on reasonable terms. Has chicken house and runs. Pico Heights. VAIL & CRANE, owners, 324 S. Spring.

TO LET — TWO-STORY HOUSE, 8 rooms, bath, cellar, finished floors, instantaneous heater; gas grate; electricity; $35, water paid. 1120 E. UNION AVE. Tel. West 1977.

TO LET—$25; 5-ROOM MODERN HOUSE, hardwood floors; choice residence section of the West Adams Heights. 1021 ROOSEVELT AVE. A2042. Main 2042.

TO LET—4-ROOM HOUSE ON S. FLOWER, all modern conveniences, including instantaneous heater; gas range; rent reduced to $22 per month. A1826. MAIN 8282.

TO LET—NEW MODERN 5-ROOM COTtage, 1251 ST. JAMES PARK, $25 per month. Call 1247 W. 23d st.

TO LET—NEW, 6-ROOM, GOOD COTTAGE AT 228 W. 2nd st.; water paid. Call at 1013 S. ADAMS, or LEUCHNER & CO., 124 S. Spring. 11

TO LET—A BUNGALOW FLAT, 5 ROOMS; the latest improvements, on high ground, between Pico and 16th. 1418 DERENDO ST.

TO LET — 5-ROOM MODERN HOUSE, near 1st car. 1128 S. Magnolia ave. Inquire 2 J. HUMMEL, Main 530; Home 1606; 112 E. 4th st.

TO LET—EIGHT ROOM HOUSE, MODERN, almost new, nicely finished, hot and cold water, 824 EAST 37TH. $25, water paid. Owner there.

TO LET — $15; WALKING DISTANCE, 5-room modern bungalow, 329 S. Clarence. $18, 5-room, modern 5-room cottage, rent $17. Call 294 FROST BLDG. Tel. Main 5483. 11

TO LET — 7-ROOM COTTAGE, PARTLY furnished, 147 W. 28d st.; large lot and lawn; reasonable terms to right party. Key next door west.

TO LET—NEW 5-ROOM HOUSE, ALL MODern conveniences; fine location; Pico Heights, near Westmoreland Place. 1835. Call 25317.

TO LET—SEVEN ROOM MODERN HOUSE, unfurnished; good barn or garage and only ten minutes from 6th and Broadway; two car lines. Call P1209.

TO LET—IF YOU WANT TO RENT A NICE cottage, if you have a nice cottage for rent, see OSBURN LAND CO., 405 Chamber of Commerce. A3309.

TO LET—1322 SACRAMENTO ST., NEAR Bishop's new factory, rent reduced to $13. 8-room house, stable in rear. THE McCARTHY COMPANY, 201 North Broadway.

TO LET — 6-ROOM AND BATH MODERN cottage, cozy little home, rent $10.50. Apply at 422½ LACY ST. Take Garvanza yellow car line.

TO LET—NICE CORNER, 1602 TEMPLE; 4 rooms, cheapest rent in town, $17. Apply to JONES BROS., 1128 W. Temple st.

TO LET—4 ROOMS, $10; 6 ROOMS, $15. SHEEK, 1574 Adams. Hooper or Watts car. 12

TO LET—6-ROOM HOUSE ON OMAR AVE. near Third, only three blocks from Main; gas bath, only $25. 'PHONE SOUTH 270. 12

TO LET—6-ROOM, UP-TO-DATE COTTAGE at 3421 PASADENA AVE., only $15 per month. Tel. East 3834.
EDWARD HOBERMAN, 218 Citizens' Nat'l Bank Bldg., 3rd and Main.

TO LET—5-ROOM MODERN COTTAGE, 1113 E. 28TH ST. Rent $11.50, water free. Main 5011.

TO LET—1266 S. UNION AVE., COTTAGE, five rooms, bath, gas, electricity, $16, water paid. TEL. WEST 1577.

TO LET—$40; A 10-ROOM MODERN HOUSE, with garage, at 1422 Burlington st. Inquire 146 BURLINGTON.

TO LET—FIVE ROOM COTTAGE, 1412 S. Union Ave., vacant soon; low rent. See M. E. HILLIS, Times Office.

TO LET—$16; SIX-ROOM COTTAGE, BATH, barn, etc. 1737 DUCOMMUN ST., door open.

TO LET—4-ROOM COTTAGE, 606 MAPLE ave., $13. R. D. LIST, 1021 Central Bldg.

TO LET—DESIRABLE MODERN COTTAGE, 1421 DE LONG ST., between Pico and 16th st., $20.

TO LET—SEVEN ROOM MODERN COTtage, $15; water paid. 1230 EAST 17TH ST.

TO LET—7-ROOM COTTAGE, 1408 TEMPLE st., $20. R. D. LIST, 1021 Central Bldg.

TO LET—A BARGAIN; 7-ROOM MODERN house, close in, N. Grand ave., $18 per month. A7925, MAIN 8282.

TO LET—6-ROOM MODERN COTTAGE AND attic, 2022 Oak st. Key at 903 W. 20TH.

TO LET—
Furnished Houses.

TO LET—$50, FURNISHED 8-ROOM MODern house, freshly linked throughout, clean and in good order, 1042 GRATTAN ST., close in. Call at house.

TO LET—6-ROOM FURNISHED HOUSE, 1257 Hoover st., will lease; reference required. Call between 10 a.m. and 4 p.m. Take Pico street car.

TO LET—MODERN 6-ROOM BUNGALOW, completely furnished, $40. 2322 HARVARD BLVD. Phone Main 5307.

TO LET—1303 WEST PICO, EAST HALF of cottage, completely furnished. Key at 1221 WEST PICO, ST.

TO LET—WILL LEASE TO ADULTS, FINEly furnished bungalow. 2942 HOBART BLVD. Phone 29468.

TO LET—$13; FURNISHED 4-ROOM COTtage, lot 50x128. Watts car to 22d st. 2401 LONG BEACH AVE.

TO LET—A NICE 7-ROOM COTTAGE, FURnished or unfurnished; worth seeing. 1230 DENVER AVE.

TO LET—6-ROOM FURNISHED COTTAGE in Santa Monica; lot 50x150; ½ down. MRS. A. E. SUBCOMBE, Santa Monica.

TO LET—$20. REAR COTTAGE, TWO large rooms, 1214 EAST 32RD, between Central and Griffith avenues. South 6722.

TO LET—NEWLY FURNISHED FOUR room cottage; only $17 monthly. Inquire 823 LORENA ST. Home Phone Ex260.

TO LET—6-ROOM HOUSE, COMPLETELY furnished, with piano, $36. 1239 HOOVER ST.

TO LET—FURNISHED HOUSES, $18, $20; move today. SHEEK, 1574 Adams. Hooper or Watts car.

TO LET—
Furnished Houses.

TO LET—
FURNISHED AND UNFURNISHED HOUSES, FLATS, APARTMENTS.
AN EXCLUSIVE LIST OF ATTRACTIVE NEW AND MODERN PLACES.
ALL SIZES AND DIRECTIONS.
AT VERY REASONABLE RENTALS.
LISTS AND INFORMATION FREE.
WE MAKE HOUS

Classified Liners.

FOR SALE— Houses.

FOR SALE— HOUSES.

LOCATION, SIZE, PRICE AND TERMS.

TO SELECT FROM.

9th and Gramercy Place. COLLEGE TRACT.

Beautiful, 8-room; entirely modern.

Price $4800; rent paying terms.

6-room story-and-half BUNGALOW.

PRICE ONLY $3200.

5-room bungalow; price $2650.

5-room cottage; price $2400.

All on like terms—same as rent.

SOUTHEAST SECTION, on our

DEEBLE TRACT, and ELDER PLACE.

5-room bungalow, $2450.

7-room story and half bungalow.

$6000—A regular snap.
Corner lot; all modern conveniences.

See us for homes, whether to buy or build.

LOS ANGELES INVESTMENT CO.,
Main 3248. 335-337 S. Hill st. A3818.
Largest Co-operative Building Co. in the world.
12

FOR SALE— WE BUILD
WE BUILD HOUSES.
WE BUILD HOUSES FOR YOU.

SMALL PAYMENT
SMALL PAYMENT DOWN
AND BALANCE MONTHLY LIKE RENT.

LARGE LOTS.
5 CENT CAR FARE.
TWENTY MINUTES FROM SPRING STREET.

NICE BUNGALOWS,
MODERN AND NEAT.
HOUSE AND LOT $775.

SOME OTHERS
$1150, $1250, $1400 UP

ON PAYMENTS
AS LOW AS
$75 CASH, $15 PER MONTH.
LOTS $350.
THE BEST LOTS
WITH ALL MODERN IMPROVEMENTS.
5 CENT FARES.
CLOSE TO EVERYTHING.
$425, $450, $525 AND $675.
$15 CASH,
$1.50 PER MONTH.
EASIER TO PAY THAN RENT.
WE BUILT
A THOUSAND HOMES
AND SOLD TWO THOUSAND LOTS
JUST BECAUSE
OF LOW PRICES
AND OF EASY TERMS.
COME IN
AND SEE US
AND WE WILL PLEASE YOU.
OFFICE OPEN
SUNDAY TILL THREE.
WE GIVE CARFARE FREE.
JANSS INVESTMENT CO.,
339 S. HILL BLDG.
THIRD FLOOR, FOR HILL AND MAIN.
HOME EX. 346. BRWY. 2468.
FOR SALE—AUCTION.

FOR SALE—

THE FINEST BUNGALOW IN SOUTH PASADENA. FINISHED IN QUARTER SAWED OAK, LARGE GROUNDS, FINE SHRUBS, FLOWERS, ETC.

This beautiful seven-room bungalow was built by day labor for its present owner, is located on a large southwest corner on one of the finest streets in South Pasadena; the large living-room, hall and dining-room are all finished in quarter-sawed white oak, paneled five feet high, with beamed ceilings, built-in window seats, book cases, mantels, etc.; the lighting fixtures are very fine, costing $250; large bed chambers with large dressing rooms, large closets, fine bath; buffet kitchen is the finest money could make; large cement basement, 12x28, with good laundry, furnace, etc.; large front garage with sunken gasoline tank, etc., and room for two autos, servants' quarters. All we ask is to show you this fine home if you are in the market for a property in this location call and see us. Price $12,500.
ALTHOUSE BROS.; 430 South Broadway,
Room 518.

FOR SALE—BY OWNER—
BEAUTIFUL WILSHIRE DISTRICT.
ONLY $150 CASH.
Balance like rent, just completed, a handsome 5 room strictly modern bungalow; cement porch and steps; large verandas extending across entire front; waxed oak floor, woodwork is Flemish oak; dainty living room with built-in seats and bookcase; handsome brick mantel and lighting fixtures, equal in elegance and design to those found in $5000 residence; built in buffet, 6 ft. wide; leather paneling in living room and dining room and ideal French kitchen, equipped with cupboard, flour bin and drawers; screen porch and laundry trays; bath, with lavatory and conveniently built in dressing case; long beveled plate mirror; latest sanitary plumbing, woodwork in bedrooms, bath and kitchen white enamel. This house has been carefully built by day labor and is a delightful home. You will agree with me if you see it. See OWNER at 460 Harvard blvd., 1 block Western ave., or get off at Harvard blvd., walk south one block.
11

FOR SALE—$5000; $1200 CASH, WORTH $5500; southwest; fine corner lot; 7-room bungalow, completed this week; finished in the same as other houses; stone front and columns; cement veranda; unique entrance; French doors opening to dining room; finished in tapestry; beautiful buffet, attractive mantel and elegant fixtures. The house is elegantly finished; has side-plank. The lot is in a high state of cultivation, having beautiful flowers, shrubbery, trees, vines, etc.
This is the prettiest and most attractive bungalow in the southwest, and is a snap at the price. Unfurnished bungalows in the same neighborhood, not as good, are selling for $5500 and $6700. You miss the best buy of your life if you do not look this up. Can be sold for a small payment down, balance $20 a month, including interest.
FRED'K. A. HOLMES & CO., Sole Agents,
223 Wright & Callender Bldg.
F5564. Main 3490.
11

FOR SALE—

THE FINEST BUNGALOW IN SOUTH PASADENA. FINISHED IN QUARTER SAWED OAK, LARGE GROUNDS, FINE SHRUBS, FLOWERS, ETC.

This beautiful seven-room bungalow was built by day labor for its present owner, is located on a large southwest corner on one of the finest streets in South Pasadena; the large living-room, hall and dining-room are all finished in quarter-sawed white oak, paneled five feet high, with beamed ceilings, built-in window seats, book cases, mantels, etc.; the lighting fixtures are very fine, costing $250; large bed chambers with large dressing rooms, large closets, fine bath; buffet kitchen is the finest money could make; large cement basement, 12x28, with good laundry, furnace, etc.; large front garage with sunken gasoline tank, etc., and room for two autos, servants' quarters. All we ask is to show you this fine home if you are in the market for a property in this location call and see us. Price $12,500.
ALTHOUSE BROS.; 430 South Broadway,
Room 518.

FOR SALE—BY OWNER—BEAUTIFUL RESIDENCE, Wilshire district; this is a 5-room house, complete and modern in every way; location is best in city; 2 parks, close by and surrounded by finest homes in Los Angeles. The owner is leaving city and will sacrifice this property to make a quick sale.
Lot is 60x235, highly improved; fine garage; an artistic home; price $6500; $4500 cash, balance 2 years; property is worth $11,000. Call and see it. 2904. W. SEVENTH ST. 12

FOR SALE— FOR SALE. —$4500.
$4500— Who wants this for an investment. Very best storey-and-half bungalow in West Adams district; everything new and modern; built about year ago and is rented for another year for $35 per month; $1000 cash will handle it; rest will pay you out on balance. If you want it act quick.
FREY-WHITE CO., 432 Citizens' Nat'l. Bank Bldg. Main 7261. A3690. 11

FOR SALE—ELEGANT AND SUBSTANTIAL home on high ground at less than cost. $6000. EASY TERMS. —$3750.
Strictly modern and down-to-date home of 9 rooms; dining-room, library, breakfast-room, kitchen, pass pantry and lavatory on first floor; 4 bedrooms and large bath on second floor; beamed ceilings, paneled walls, artistic buffet, massive and unique mantel; specially designed fixtures and hardware; numerous plate and art glass windows and mirrors; hardwood floors; cemented cellar with furnace heating entire house; natural stone porch; garage; large lot thoroughly improved. This is one of the most complete and charming homes to be found anywhere, and at the price should appeal to anyone appreciating a thoroughly well-constructed house, surrounded by beautiful homes, in strictly first-class neighborhood. Let us call with auto and show you. PITTSBURG REAL ESTATE CO., 311-17 Laughlin Bldg.

FOR SALE—BUNGALOW, NORTH PASADENA; just completed; 6 large rooms; strictly modern in every particular; beam ceilings, oak floors, stained and polished; only first-class clear lumber throughout; stone foundation; brick and cement cellar; wide cement porch, broad sidewalk around building, connecting with broad steps to 6-ft. cement walk on Fair Oaks ave. Solid oak door with diamond-shape plate glass, etc.; electric wiring complete; handsome, costly and novel fixtures; water, gas and sewer connected with mains; lot 55x 187 feet; orange, lemons, loquats, peaches, etc., in bearing; location and view unsurpassed; elevation 1200 feet above sea level; a beautiful home; price $5500; built by day labor; an contract to build. Apply to owner,
J. P. NELSON,
1250 N. Fair Oaks ave.
And Buena Vista Drive. Eight minutes from center Pasadena, 45 minutes from Los Angeles.

FOR SALE— MUST BE SOLD AT ONCE.
CLOSE IN.
HOME AND INVESTMENT.
OWNER IS GOING EAST.
INCOME PROPERTY.
JUST WEST OF FIGUEROA STREET,
NEAR WASHINGTON STREET.
FRONTS TWO STREETS.
FOR $6500.
TERMS TO SUIT.
A splendid 6-room cottage and a 4-room strictly modern unique bungalow, built-in buffets, bookcases, seats and one built-in bed, etc., etc., etc. The property can't be duplicated under $7000, and is surrounded by fine homes. For more particulars see E. F. Koster,
W. I. HOLLINGSWORTH & CO.,
312-314 Wilcox Bldg.
Corner Second and Spring. 11

FOR SALE— TWO BARGAINS.
$5500—Mtge. $4000; fine two-story modern 8-room residence on Albany, near 24th; three years old; worth $6500 cash. Will sell for $5500; $1500 cash and balance on mortgage. Fine buy for home or speculation.
$4500—Mtge. $2300; fine corner on Normandie, near Manning blvd. Improved with attractive two-story seven-room modern residence and five-room cottage in rear. Worth $5500 cash. Will accept for equity $1000 cash; $1000 on contract; or might consider well located lot for part or whole equity. MUST SELL THIS WEEK.
F. A. CROWE, with
THOS C. BUNDY & CO. 405 S. Hill st.
F6288. Main 6288.
11

FOR SALE— $7500. $7200.
$8000. $8000.
ON VERMONT AVE.
ON VERMONT AVE.
NEAR 16TH STREET.
Absolutely modern 5-room bungalow, oak floors, very large, living-room; 2 bedrooms, fine lighting fixtures, artistic buffets, bookcase, seats, etc., etc. Owner is non-resident and this property must be sold by April 1. We can make terms, so call for key at office, or write, call or phone; we will be pleased to show you this bargain on this thoroughfare.
House and Lot Department,
W. I. HOLLINGSWORTH & CO.,
312-314 Wilcox Bldg.
Tel. 10777, Main 1263. 11

FOR SALE— $7200. $7200.
8 LARGE ROOMS.
This modern, new, up-to-date home of 8 large rooms, 4 bedrooms, besides large bathroom, furnace, 2 toilets, laundry, quartered oak floors, Gruby tile fireplace, built-in furniture, handsome lighting fixtures, on a good-sized, high lot, with cement terrace, unobstructed view; terms $2500 cash, balance $50 per month at 7 per cent. Options in regard to this fine home, as well as many others we have for sale, inquire
HOUSE DEPARTMENT,
L. E. BIGLER COMPANY,
REALTY, STOCKS AND BONDS,
515-16 UNION TRUST BLDG.
F1914. MAIN 4600. 11

FOR SALE—
Here's a beauty; 5 rooms, hardwood floors; large living-room and stone fireplace; beamed ceilings, paneled wainscoting, built-in buffet and bookcases; French windows; heavy cobblestone front; sleeping-out porch; lot 50x150; splendid view mountains and valley; on Short Line; Villa tract, adjoining Onsonta Park; 20 minutes out; finest car service in Southern California; brand new; never been occupied; $2300, $400 cash, balance $20 month. You can't beat it; $25,000 house to be built soon on same street.
LINTON TEDFORD, owner,
422 Security Bldg.
F5979. Main 855. 11

FOR SALE— $3250. $3250.
A modern 4 room mission bungalow in the S.W., with built in bookcases, writing desk, window seats and a nook with an open fireplace, hardwood floors, large buffet, beautiful lighting fixtures, and an extra large terraced lot. This bungalow is complete in every respect. Investigate.
O. E. JACKSON,
HOUSE AND LOT DEPARTMENT.
L. E. BIGLER COMPANY,
515-16 UNION TRUST BLDG.
S. E. COR. 4TH AND SPRING ST.
MAIN 4600. F1914. 11

FOR SALE—
A GENUINE BARGAIN.
$2000 BELOW VALUE.
Modern 5-story 8-room residence in the best portion of the high ground, southwest, near the corner of Oxford ave. and Cambridge; 8 large rooms and reception hall. Large basement and furnace; oak floors, very handsome interior finish; large lot, beautifully improved. Complete garage etc. This property is excellent value at $7000; can be delivered this week for $5000, about ½ cash.
"IT PAYS TO SEE US"
EDWARDS & WILDEY COMPANY.
Main 9207. 232 Laughlin Bldg. Home 10767. 11

FOR SALE— OUR SPECIALTY.
W. ADAMS-ARLINGTON HEIGHTS.
BARGAIN.
SEE OUR LIST BEFORE BUYING.
T. J. BOLTON CO.,
2401 W. ADAMS ST.
END OF CAR LINE. 11

FOR SALE—
ON THE HEIGHTS.
COMPLETELY FURNISHED.
MODERN 5-ROOM RESIDENCE.
One of the prettiest and best arranged houses on Cambridge st., can be sold, completely and beautifully furnished, for $5400. The owner is leaving the city March 25th, and has reduced his price from $7500 to $5400 to effect immediate sale.
"IT PAYS TO SEE US."
EDWARDS & WILDEY COMPANY.
Main 9207. 232 Laughlin Bldg. Home 10767. 11

FOR SALE—
I have the most beautiful and complete 7-room bungalow in the Wilshire district, lot 50x125, fine auto drive and garage, beautiful lawn and flowers, front and rear. Just a charming home in an aristocratic neighborhood. If you want a home that will fill every requirement demanded by cultured people, I shall be pleased to take you out. Price $6500. Part cash.
See NIMMO, with C. WESLEY ROBERTS CO., 217 Citizens' National Bank Bldg. Home A4594. Main 8578. 11

FOR SALE— Houses.

FOR SALE—A SPLENDID 9-ROOM HOUSE, S.W., Washington and Oxford ave., practically new and substantially built; has oak floors, panelled walls and all down to date features. It's an east front on the double clean corner, and is offered at a downright bargain.
MINES & PARISH,
215 S. Hill st.
12

FOR SALE—BY OWNER, BEAUTIFUL RESIdence, Wilshire district; this is a 5-room house, complete and modern in every way; location is best in city; 2 parks, close by and surrounded by finest homes in Los Angeles. The owner is leaving city and will sacrifice this property to make a quick sale.
Lot is 60x235, highly improved; fine garage; an artistic home; price $6500; $4500 cash, balance 2 years; property is worth $11,000. Call and see it. 2904. W. SEVENTH ST. 12

FOR SALE— FOR SALE. —$4500.
$4500— Who wants this for an investment. Very best storey-and-half bungalow in West Adams district; everything new and modern; built about year ago and is rented for another year for $35 per month; $1000 cash will handle it; rest will pay you out on balance. If you want it act quick.
FREY-WHITE CO., 432 Citizens' Nat'l. Bank Bldg. Main 7261. A3690. 11

FOR SALE—ELEGANT AND SUBSTANTIAL home on high ground at less than cost. $6000. EASY TERMS. —$3750.
Strictly modern and down-to-date home of 9 rooms; dining-room, library, breakfast-room, kitchen, pass pantry and lavatory on first floor; 4 bedrooms and large bath on second floor; beamed ceilings, panelled walls, artistic buffet, massive and unique mantel; specially designed fixtures and hardware; numerous plate and art glass windows and mirrors; hardwood floors; cemented cellar with furnace heating entire house; natural stone porch; garage; large lot thoroughly improved. This is one of the most complete and charming homes to be found anywhere, and at the price should appeal to anyone appreciating a thoroughly well-constructed house, surrounded by beautiful homes, in strictly first-class neighborhood. Let us call with auto and show you. PITTSBURG REAL ESTATE CO., 311-17 Laughlin Bldg.

FOR SALE—BUNGALOW, NORTH PASADENA; just completed; 6 large rooms; strictly modern in every particular; beam ceilings, oak floors, stained and polished; only first-class clear lumber throughout; stone foundation; brick and cement cellar; wide cement porch, broad sidewalk around building, connecting with broad steps to 6-ft. cement walk on Fair Oaks ave. Solid oak door with diamond-shape plate glass, etc.; electric wiring complete; handsome, costly and novel fixtures; water, gas and sewer connected with mains; lot 55x 187 feet; orange, lemons, loquats, peaches, etc., in bearing; location and view unsurpassed; elevation 1200 feet above sea level; a beautiful home; price $5500; built by day labor; an contract to build. Apply to owner,
J. P. NELSON,
1250 N. Fair Oaks ave.
And Buena Vista Drive. Eight minutes from center Pasadena, 45 minutes from Los Angeles.

FOR SALE— MUST BE SOLD AT ONCE.
CLOSE IN.
HOME AND INVESTMENT.
OWNER IS GOING EAST.
INCOME PROPERTY.
JUST WEST OF FIGUEROA STREET,
NEAR WASHINGTON STREET.
FRONTS TWO STREETS.
FOR $6500.
TERMS TO SUIT.
A splendid 6-room cottage and a 4-room strictly modern unique bungalow, built-in buffets, bookcases, seats and one built-in bed, etc., etc., etc. The property can't be duplicated under $7000, and is surrounded by fine homes. For more particulars see E. F. Koster,
W. I. HOLLINGSWORTH & CO.,
312-314 Wilcox Bldg.
Corner Second and Spring. 11

FOR SALE— TWO BARGAINS.
$5500—Mtge. $4000; fine two-story modern 8-room residence on Albany, near 24th; three years old; worth $6500 cash. Will sell for $5500; $1500 cash and balance on mortgage. Fine buy for home or speculation.
$4500—Mtge. $2300; fine corner on Normandie, near Manning blvd. Improved with attractive two-story seven-room modern residence and five-room cottage in rear. Worth $5500 cash. Will accept for equity $1000 cash; $1000 on contract; or might consider well located lot for part or whole equity. MUST SELL THIS WEEK.
F. A. CROWE, with
THOS C. BUNDY & CO. 405 S. Hill st.
F6288. Main 6288.
11

FOR SALE— $7500. $7200.
$8000. $8000.
ON VERMONT AVE.
ON VERMONT AVE.
NEAR 16TH STREET.
Absolutely modern 5-room bungalow, oak floors, very large, living-room; 2 bedrooms, fine lighting fixtures, artistic buffets, bookcase, seats, etc., etc. Owner is non-resident and this property must be sold by April 1. We can make terms, so call for key at office, or write, call or phone; we will be pleased to show you this bargain on this thoroughfare.
House and Lot Department,
W. I. HOLLINGSWORTH & CO.,
312-314 Wilcox Bldg.
Tel. 10777, Main 1263. 11

FOR SALE— $7200. $7200.
8 LARGE ROOMS.
This modern, new, up-to-date home of 8 large rooms, 4 bedrooms, besides large bathroom, furnace, 2 toilets, laundry, quartered oak floors, Gruby tile fireplace, built-in furniture, handsome lighting fixtures, on a good-sized, high lot, with cement terrace, unobstructed view; terms $2500 cash, balance $50 per month at 7 per cent. Options in regard to this fine home, as well as many others we have for sale, inquire
HOUSE DEPARTMENT,
L. E. BIGLER COMPANY,
REALTY, STOCKS AND BONDS,
515-16 UNION TRUST BLDG.
F1914. MAIN 4600. 11

FOR SALE—
Here's a beauty; 5 rooms, hardwood floors; large living-room and stone fireplace; beamed ceilings, paneled wainscoting, built-in buffet and bookcases; French windows; heavy cobblestone front; sleeping-out porch; lot 50x150; splendid view mountains and valley; on Short Line; Villa tract, adjoining Onsonta Park; 20 minutes out; finest car service in Southern California; brand new; never been occupied; $2300, $400 cash, balance $20 month. You can't beat it; $25,000 house to be built soon on same street.
LINTON TEDFORD, owner,
422 Security Bldg.
F5979. Main 855. 11

FOR SALE— $3250. $3250.
A modern 4 room mission bungalow in the S.W., with built in bookcases, writing desk, window seats and a nook with an open fireplace, hardwood floors, large buffet, beautiful lighting fixtures, and an extra large terraced lot. This bungalow is complete in every respect. Investigate.
O. E. JACKSON,
HOUSE AND LOT DEPARTMENT.
L. E. BIGLER COMPANY,
515-16 UNION TRUST BLDG.
S. E. COR. 4TH AND SPRING ST.
MAIN 4600. F1914. 11

FOR SALE—
A GENUINE BARGAIN.
$2000 BELOW VALUE.
Modern 5-story 8-room residence in the best portion of the high ground, southwest, near the corner of Oxford ave. and Cambridge; 8 large rooms and reception hall. Large basement and furnace; oak floors, very handsome interior finish; large lot, beautifully improved. Complete garage etc. This property is excellent value at $7000; can be delivered this week for $5000, about ½ cash.
"IT PAYS TO SEE US"
EDWARDS & WILDEY COMPANY.
Main 9207. 232 Laughlin Bldg. Home 10767. 11

FOR SALE— OUR SPECIALTY.
W. ADAMS-ARLINGTON HEIGHTS.
BARGAIN.
SEE OUR LIST BEFORE BUYING.
T. J. BOLTON CO.,
2401 W. ADAMS ST.
END OF CAR LINE. 11

FOR SALE—
ON THE HEIGHTS.
COMPLETELY FURNISHED.
MODERN 5-ROOM RESIDENCE.
One of the prettiest and best arranged houses on Cambridge st., can be sold, completely and beautifully furnished, for $5400. The owner is leaving the city March 25th, and has reduced his price from $7500 to $5400 to effect immediate sale.
"IT PAYS TO SEE US."
EDWARDS & WILDEY COMPANY.
Main 9207. 232 Laughlin Bldg. Home 10767. 11

FOR SALE—
I have the most beautiful and complete 7-room bungalow in the Wilshire district, lot 50x125, fine auto drive and garage, beautiful lawn and flowers, front and rear. Just a charming home in an aristocratic neighborhood. If you want a home that will fill every requirement demanded by cultured people, I shall be pleased to take you out. Price $6500. Part cash.
See NIMMO, with C. WESLEY ROBERTS CO., 217 Citizens' National Bank Bldg. Home A4594. Main 8578. 11

FOR SALE— Houses.

FOR SALE—TAKE HOLLYWOOD CAR TO BENEFIT ST. AND GO 2 BLOCKS WEST TO AVERY ST. LOOK AT 1234 AVERY ST. (6-ROOM COTTAGE.) AND BRING DEPOSIT ALONG AT $2000. WOULD CONSIDER PART TRADE. ALSO 2 HOUSES ON 1 LOT, 30TH ST., NEAR CENTRAL AVE., $3000; BARGAIN.
MAIN 123. GUS B. HILL,
HOME A3722. N.W. COR. 23ND & BDWY.
WITH STRONG & DICKINSON.

FOR SALE—
HALF ACRE HOME.
Nice modern 5-room cottage on half-acre ground. Modern improvements. Gas, water and electricity. Ideal home situation and finest views around Los Angeles. Close to car and only 20 minutes' ride.
Price Only $2950.
$200 DOWN, $25 MONTHLY.
Buy of the owner and save agent's commission. I offer this below market price, as I want to sell; owner. Address D, box 191, TIMES OFFICE. 11

FOR SALE— $2800.
$2500 cash, balance 3 years, 6½ per cent. The beautiful 5-room modern home at 2638 La Salle ave.; choicest residence district of city; 50x150 ft.; fine trees and flowers; alley; streets and sewers all completed; block from West Adams car line; fine dry basement; leaving city. See OWNER at above address.

FOR SALE—
One of the best buys in Los Angeles, and can prove it to you, one on 21st st., just west of Main, worth $6000, for $5250, and two houses on 30th and Normandie, worth $7500, for $6750, and one 5-room modern, worth $7500, for $6750. See W. F. CHAPPELL, with
EDWARD D. KELLY & CO.,
405-10 S. Hill st.
Established 1895. Member L. A. Realty Board. 11

FOR SALE—
Snaps in Houses and Lots.
$800—3-room house—Fine.
$50 cash, bal. $10 mo.
$1200—5-room new, modern bungalow.
$100 cash, bal. $15 mo.
Office Open Sunday.
TAYLOR REALTY CO.,
Corner East First and Evergreen Sts.
Phones, D1171, Boyle 1866.

FOR SALE—IN SOUTHWEST, $4250.
Elegant new six room bungalow, every modern contrivance; beautiful mantel and electric fixtures; swell buffet in dining room; built in ice chest, cabinet kitchen, with air cooler, and sliding doors in pantry; must be seen to be appreciated. No. 2285 West 23d street. Lot 40x125. Southern exposure. Price $4250; $1000 cash, balance easy.
H. McGARRY REALTY CO., 301 Bryson Bldg.

FOR SALE—LOOK, A GREAT RENT SAVer; $10 monthly, $100 to $200 cash, near Central ave. and Jefferson st. Here's your city farm lot and six-room modern house, gas, barn, sheds, corrals; two big pepper trees, 11 fruit trees, 3 grape vines, 1 kinds of roses and Cherry-berry; lot 50 by 153 to 20-ft. alley. Must sell. Price for a few days, $2500. Don't miss this snap; better bring deposit with you. Call 1386 EAST VERNON AVE. Take Hooper ave. car.

FOR SALE—BEAUTIFUL 6-ROOM BUNGAlow, in southwest; this place is without a double in the best buy in the market today. Just been completed; panelled walls, beamed ceilings, built-in buffet, hardwood floors, etc. It also has a cellar; lot 50x150 ft. alley. Will be glad to show this place at any time, for there is nothing like it in the city for the money. Price $4500; very easy terms. Main office, LAURENCE B. BURKE CO., 401h and Vermont ave. Call up South 528.

FOR SALE—$3500; $500 CASH, NEW 6-ROOM bungalow, southwest; 50-ft. lot; hardwood and polished floors throughout; beam ceilings, paneled walls, seats, bookcases, brick mantel, decidedly unique buffet arrangement; fine screening; 9 bedrooms, bath, center hall and buffet kitchen; all in white enamel; separate toilet, laundry tubs. Call for keys. PITTSBURG REAL ESTATE CO., 311-17 Laughlin Bldg.

FOR SALE—$9000; PART ON TIME. AT 6 per cent; new modern 8-room house; it is a bargain; come and see it; you will see something that is up to date at a reasonable price. Large rooms, beam ceilings, 3 mantels, fine place; ready to move into by the 16th March; lot 60x145; on beautiful Hyland ave. 250 ft. north of Pico st.; east front. Inquire at 1211 HYLAND AVE., or 2721 Dorchester st. J. H. Kelsey, owner. 36

FOR SALE—$3200; $150 DOWN.
BALANCE $27 PER MONTH.
New 5-room bungalow, large living-room and dining-room; beamed ceilings, paneled wainscoting, oak floors, bookcases, sideboard; 3 large bedrooms, maple floors, white enamel finish; buffet kitchen; gas for cooking; large bathroom, nickeled plumbing; elegant lighting fixtures; ½ block to car; ½ block to Maple ave. car. 268 EAST 67TH ST. Key at 175 69th.

FOR SALE—
CHOICE OF TWO NEW HOMES.
$1250—TERMS.
Handsomely built by the owner. Subject to closest scrunity and absolutely O.K. in every particular. Especially pleasing to women folks, because of many comforts and conveniences. Four-room bungalow style. Price $1250. Small cash payment and $16 monthly. See owner, corner Stephenson ave. and Fern, yellow car line at 1c fare. Boyle 2192. F. W. BLAKE. 13

FOR SALE—$3800; $200 CASH, NEW AND modern 6-room bungalow, located in southwest; oak floors, beamed ceilings, 3 large bedrooms with extra large closets, beautiful mantel and fixtures; very artistic buffet; wide cement porch; gas and electricity; close to car line and on a paved street; if you want a beautiful 6-room bungalow on the easiest kind of terms ring us up. A4758. O. A. WILCOX REALTY & CO., 308 S. Hill st. Main 2676. 11

FOR SALE—50 FEET ON ANDREWS boulevard (140 feet wide,) just a few blocks from Westlake Park; $2000 cash, if you will build a home costing not less than $5000. It's half price and has every convenience. Gas, sewer, etc. Take car service. Choice lot in the Westlake district. See WARREN F. M'GRATH, with STRONG & DICKINSON, Second and Broadway.

FOR SALE—BEAUTIFUL, NEW, ARTISTIC bungalow, on lot 50x150, fronting on Sunset blvd.; especially well built; large, beautiful living-room; polished oak floors, clinker brick fireplace and porch; artistic buffet; heavy beamed ceiling; two large, sunny bedrooms opening into a beautiful white enameled bath room; fine kitchen, cold closet; screen porch; auto shed; beautiful lawn and flowers; easy payments. T. J. DONEGAN, 236 S. Broadway A2042, Main 2042.

FOR SALE—BY OWNER, NEW 5-ROOM bungalow, just completed; oak and maple floors all over the house, beautiful fixtures, elegant buffet and window seat, nice built-in duet and book case. am offering this beautiful property for $600 below value for quick sale. Will make very easy terms. Deal with the owner direct and save agent's commission. W. 23rd st. Open this p.m.

FOR SALE—AT A BARGAIN, $100 CASH, $15 per month, 5-room cottage, beautiful lawn, flowers, trees, good-sized lot, close to Central ave. price for quick sale, $1720. Inquire at 4700 CENTRAL AVE. 11

FOR SALE—
Two homes, just ready, $2500 and $2600, 6 rooms each. Call for particulars. Easy terms.
THE M'CARTHY COMPANY,
11 201 N. Broadway.

FOR SALE—$4600; $400 UNDER MARKET; my 8-room modern 1½-story home, at 2017 HALLDALE AVE. Terms—$2500 cash, balance mortgage. Call afternoons, W. Jefferson car.

FOR SALE—MODERN COTTAGE; 4 ¼-ACRE lots in walnuts and fruit, on car line and Sixth st. Palms, $9000, Owner, J. J. FOSTER.

FOR SALE—OR EXCHANGE, 6-ROOM MODern, 1721 E. 27th. Watts car. $3850, $1500 equity. Balance 4 years. 12

FOR SALE—$2000 HOUSE FOR $1500 CASH. 1542 E. ADAMS. Buy today. 12

FOR SALE— Houses.

FOR SALE—3-ROOM NEW HOUSE, ARlington Heights; corner lot; 4 sleeping rooms, 2 lavatories; double floored and piped for furnace; price $4500; would take good building lot as part payment. Owner,
H. CARSON GILBERT,
802 Security Bldg. 14

FOR SALE—BY OWNER; $22,500. HALF cash, terms to suit purchaser. 7 per cent. interest; lot 50x150; 16-room house, modern improvements, gas, electricity, furnace, 3 baths, all furnished except 2 rooms; barn, garage. Owing to ill health owner will sacrifice. Address J, box 223, TIMES BRANCH OFFICE. 14

FOR SALE—$4500 WILL BUY MY ELEVENroom house, lot 49 by 153; modern improvements; eastern exposure; southwest; half block from car line; completely and well furnished, ready to move into; immediate possession. I offer this below market price, as I want to sell; owner. Address D, box 191, TIMES OFFICE. 11

FOR SALE—OWNER DESIRES TO SELL direct to purchaser an honest and modern 6-room bungalow, cement porch across front, cellar, barn, chicken-house, modern plumbing, two laundry trays, upholstered seats, decorated ceiling, leatherette panelling, hardwood floors, fine fixtures, etc.; $400 down or a good lot. Call up SOUTH 2260. 11

FOR SALE—7-ROOM MODERN HOUSE IN the Kinney Heights tract, located at 2275 W. 22nd st., close to Berkeley Square. This is an exceptionally rare bargain at the price asked. Might accept some trade. Call and see house and talk it over. Lot 50x160 to alley. 11

FOR SALE—
151 W. 55TH ST.
JUST FINISHED.
A DANDY NEW HOME.
5-room complete up-to-the-minute bungalow, $3200; $500 cash, $30 month.
THE M'CARTHY CO.,
201 N. Broadway.

FOR SALE—MAKE ME A CASH OFFER for my $650 equity in modern five-room cottage. If I keep up the payments any longer. Furniture too at your own price. 2805 Michigan ave. For particulars see owner, H. K. MILLER, 219 N. Los Angeles st., or phone at the noon hour, A3154. 14

FOR SALE—A SNAP; $2600; LOVELY NEW 6-room cottage. It's a beauty. Only $300 down and very easy terms. Here's a chance to secure the right sort of home and pay out only what your rent would be. See owner. Phone A1790. WATSON, 322 L. A. Trust Bldg. 12

FOR SALE—I HAVE DECIDED TO GO BACK east and will sell my 6-room bungalow on 50-ft. corner lot, with 2 fine garages, for which cost me $2800 for $2300 on your own terms. Good location, fine garden soil, an ideal place for a home. DUNCAN, E, 58, TIMES OFFICE. 13

FOR SALE — ABSOLUTELY THE BEST bargain in the city; sweet 6-room modern bungalow, on Hobart blvd., W. Adams district; must be seen to be appreciated; leaving city; must sacrifice our beautiful home. For further particulars, Phone OWNER, 71154. 11

FOR SALE—IT MUST GO; IT SHALL GO. New 6-room cottage, southwest; nice neighborhood and close in; owner wants to make it, and on easy terms; would take lot in part payment; investigate this.
Phone A1790. WATSON, 322 L. A. Trust Bldg. 12

FOR SALE—MUST BE SOLD THIS WEEK. modern 7-room 2-story house, on W. 23rd st.; bank mortgage recently placed $2000; bank valuation $5000; price for quick sale, $3850; $1850 cash and assume mortgage. WESTERN LAND CO., 213 Citizens' National Bank Bldg. A6271.

FOR SALE—
6-room fully modern bungalow; north front; splendid location; between Main and Moneta; only $2100, worth much more; easy terms.
See us for home.
Phones—Main 7153. IDEAL REALTY CO.,
Broadway 2237. 200 Severance Bldg 11

FOR SALE—$25 DOWN, BALANCE $20 a month, interest 7 per cent., buys new 5-room bungalow; modern; gas, electric lights; cement walks; 38th st.; price only $2400. H. J. M'CLINTOCK, 5258 Moneta ave. Branch office of McCarthy Co. Phone South 738. 11

FOR SALE—7-ROOM HIGH-CLASS BUNGAlow, Arlington Heights, at a very low price, $4000 under value.
HERBERT L. CORNISH CO.,
200 Union Trust.
13 F1435, Main 3490.

FOR SALE—CASH OR TERMS.

One large lot with small house; some fine trees and plants; very cheap. Call 2225 E. THIRD ST. 15

FOR SALE—6-ROOM MODERN BUNGAlow. Have got to let home. $350 handles it. Come quick; is in southwest, where so much is said about. Also a 12-room flat, 13 rooms furnished, nicely furnished, for $1250 cash; lot large. 736 MAPLE AVE. Main 3538. 11

FOR SALE—COSY 5-ROOM HOUSE, WITH bath; completely furnished; built-in sideboard and writing desk; nice fixtures; gas log and street work done; lot fenced; nice barn; $1800, easy payments, or $1400 cash. 'Phone West 3021. BARKER. 11

FOR SALE—$5200; $5300.
New, artistic seven-room bungalow in the swell Wilshire blvd. district. Lot 60x150. Close to Seventh-st. car line. Price $5200. Easy terms. See owner, WATSON, 322 L. A. Trust Bldg.

FOR SALE—HOMESEEKER, HERE 'TIS; lot 50x150, about $20 monthly, gives you modern, close-in home, 4, 5, 6-room house; prices $1800 to $3000. HARTJE, office Brooklyn and Soto sts., Brooklyn car. Phone Boyle 1465. Ranches, exchange, rentals. 12

FOR SALE—BY OWNER IN BEAUTIFUL Vermont Ave. Square, new and modern 6-room bungalow, 4914 and 4918 HUDSON AVE.; wanted agents and buyers to come and look at these houses any afternoon and make best offer. Phone 52910.

FOR SALE—SNAP IN RIVERSIDE, FINE 10-room house, in splendid location; lot 80x 140; small barn and corral; house modern, with every convenience. Address owner, N. A. PHILLIPS, 459 W. 12th st., Riverside, Cal.

FOR SALE—EASY TERMS, FINE 6-ROOM modern cottage, 838 E. Adams st.; near three car lines; lot 50x150, well improved; vacant; lot or cash payment, balance monthly; examine property and see OWNER, 516 Grant Bldg. 11

FOR SALE—NEW, MODERN, FIVE ROOMS, bath, fine lot, outbuilding, large garden, corner, house cost $1800; lot $1400; will sell for $2800, terms; must sell this month; southwest, restricted district. 'PHONE WEST 3533. 11 agents.

FOR SALE—DON'T BUY THAT HOME UNtil you have seen the new 7 room bungalow, West Adams Heights; perfect; superb; delightful neighborhood, near new Washington st. car line. 3421 West 23d st. 'Phone MAIN 9207. Open this p.m.

FOR SALE—AT A BARGAIN, $100 CASH, $15 per month, 5-room cottage, beautiful lawn, flowers, trees, good-sized lot, close to Central ave. price for quick sale, $1720. Inquire at 4700 CENTRAL AVE. 11

FOR SALE—
Two homes, just ready, $2500 and $2600, 6 rooms each. Call for particulars. Easy terms.
THE M'CARTHY COMPANY,
11 201 N. Broadway.

FOR SALE—$4600; $400 UNDER MARKET; my 8-room modern 1½-story home, at 2017 HALLDALE AVE. Terms—$2500 cash, balance mortgage. Call afternoons, W. Jefferson car. 11

FOR SALE—MODERN COTTAGE; 4 ¼-ACRE lots in walnuts and fruit, on car line and Sixth st. Palms, $9000, Owner, J. J. FOSTER.

FOR SALE—OR EXCHANGE, 6-ROOM MODern, 1721 E. 27th. Watts car. $3850, $1500 equity. Balance 4 years. 12

FOR SALE—$2000 HOUSE FOR $1500 CASH. 1542 E. ADAMS. Buy today. 12

FOR SALE— City Lots and Lands.

FOR SALE— NORTH OF WILSHIRE
AND WEST OF NORMANDIE.

A FEW OF OUR RECENT LISTINGS IN THIS SWELL SUBDIVISION, THE CREAM OF THE WILSHIRE DISTRICT.

$4500—Lot 95x150, east front near Wil

Classified Liners.

CONTRACTORS— And Builders.

WE GUARANTEE FIRST-CLASS and workmanship in all cases. If you are going to build or want to call at our office, 4-lock cor. Main and Fourth sts. Phone SOUTH 1911.

Modern 5 and 6-room bungalows, 1½-story 5-room California bungalow, 6-room cottage, stained, painted, papered, etc. Estimates given on all work. Phone F. W. WITTE & CO., 937-938 San Fernando Bldg. Main 5146.

WAIT JUST A MINUTE before you build. Our managers will explain plain. Our managers will explain plain. Our managers will explain plain

Classified Liners.

FOR EXCHANGE—Real Estate.

FOR EXCHANGE—140 ACRES OF RICH sediment loam soil, adapted to alfalfa and vegetables, between Huntington Beach and Santa Ana in Orange county; abundance of artesian water any place in this section. Convenient to town and electric line now and the electric line from the beach passes the property within half a mile. Price $40,000, clear. Want improved Los Angeles property about same value.

Forty acre foothill place east of Porterville in Tulare county; eighteen acres in 3 year old navel orange trees; running off the earliest fruit in Tulare county; cheap water right; buildings in fair condition; good fences and plenty of wood; income $1000 and increasing; price $15,000; mortgage $5000, two years; will consider good Los Angeles or nearby property for equity.

Pine ten acre full bearing apple orchard, ¼ mile from town and railroad in San Bernardino county; healthful location. $900 high elevation; good seven room hard finished house, barn, etc. Ideal place for health, fruit and chicken. Price $2500. Want clear auto or Los Angeles, same value or less.

Picturesque foothill place of 103 acres, 12 miles east of the city of Orange; elevation 1200 feet; fine mountain stream and two springs of medicinal water; 40 acres now adapted to orange, forty acres suitable for grapes; ideal for habitation or health resort. $1000 a year could be made from surrounding country furnishing good feed. Price $7500, clear. Want home in Los Angeles about same value.

West eastern property for an interest in a high class Los Angeles industrial corporation, belonging to a party returning East; will consider clear property from $1000 to $50,000. Strictly interest will stand the closest investigation and offers an excellent opportunity to transfer your property into Southern California.

J. M. WILLIAMS & COMPANY,
204 I. W. Hellman Bldg.
411 S. Main st. 13

FOR EXCHANGE—

$6500—Pretty new bungalow along the foothills in Monrovia. Half acre handsomely improved grounds. Want good building lots.

$12,500—37-acre walnut and alfalfa ranch, at Los Nietos, 5 minutes' walk from Whittier electric road. Want clear city property for equal amount of box.

$20,000—Well improved, fully equipped mountain resort of 36 rooms; transient trade; on main road; running water; alfalfa, natural forests. Want city property, and will pay cash difference.

$24,000—My handsome ranch home and dairy, 12 miles out, near steam and electric lines. Beautiful park, laid out some 40 years ago, and having many grand old shade trees, handsome lawns, and other gardening effects. An ideal gentleman's home, which can be made to pay handsomely as well. Now run as a dairy, with 10 cows, 4 horses, all necessary tools, implements, etc., 2 dwellings, barns, many sheds, corrals, chicken houses. Want city lots, houses, or data. This is my own property, and would like to deal with owners.

FRED W. PEARSON, 220 L. A. Trust Bldg.

FOR EXCHANGE—BY DECKER, WALNUT RANCH FOR A SHOE STORE OR MERCHANDISE, PRICE $15,000.

17 ACRES OF FERTILE SANDY LOAM SOIL, 8 MINUTES ON CAR LINE, FROM LOS ANGELES; PRICE ONLY $4000; TERMS WITH A GENUINE BARGAIN.

10 acres, 5 room good modern house, large barn, fenced, flowing well, 40 feet to third strata, well capped and water piped in house, 2 miles from Alhambra, 2 miles from Monterey Park, 20 minutes from city, and on main oiled road, owner wants large residence or other property, price $5500, mortgaged for $1500.

DECKER HAS 40 COTTAGES FOR EXCHANGE, all kinds, from tents and summer homes to stores, restaurants and business places.

EXCHANGE FOR COTTAGE, 8-ROOM CORNER HOUSE, FINE LOCATION; PRICE $3000.

APARTMENT-HOUSE FOR ANY KIND OF PROPERTY. SEE IT.

TO BUY, SELL, OR EXCHANGE ANY KIND OF PROPERTY, SEE H. C. DECKER, 237½ S. BROADWAY. 11

FOR EXCHANGE—OR SALE—

MODERN 9-STORY RESIDENCE.

Want 4 or 6-room modern bungalow in good district or will take 1 or 2 choice building lots. Owner is going to Europe and must for the above residence, which is located on high ground, in one of the best residence districts in the city. It is fully modern, attractive in every way and is sure to please you.

HOLMES-WALTON CO.,
324-6 GRANT BLDG., 4TH & BROADWAY.
MEMBERS LOS ANGELES REALTY BOARD

FOR EXCHANGE—67-ACRE BEARING ORange and lemon orchard, at Corona. Water right perfected and cheapest in that locality costing only $2 per acre per year. Price $40,000; mortgage $15,000. Will take city and assume or part city and equity.

All or any portion of $5000 worth of land corporation stock. The company owns subdivision property close to city and will bear closest investigation. Will take city and assume. Prefer well-located residence.

Thirty five-acre farming land in Sumner county, Kansas; buildings and all in high cultivation. Price $16,000, clear. Want city income and assume reasonable amount.

E. H. SCOTT,
11 A5780. 702 Johnson Bldg.

FOR EXCHANGE—

AS PART PAYMENT.

A choice Onecota Park lot; one of the best in this favorite location. WILL ASSUME OR PAY CASH difference for a modern 6-room bungalow in choice section up to $5000. It will pay you to give this prompt attention.

HOLMES-WALTON CO.,
324-6 GRANT BLDG., 4TH & BROADWAY.
MEMBERS LOS ANGELES REALTY BOARD.

FOR EXCHANGE—BEAUTIFUL EAST HOLlywood suburban home, 6-room strictly modern bungalow, oak floors, bath, beamed ceilings, fireplace, built-in buffet; lot 100x150 (2 frontages), barn, chicken corrals, fine trees, rose vines. A very beautiful home in one of the most healthy locations. Want city home or good lot; balance cash.

FOR EXCHANGE—BEAUTIFUL, RARE HOME, only $4000. Want clear home in Pasadena, Los Angeles or Hollywood. Have things to exchange. Call at the office. Let us show you. 'Phone Pico 1. IDEAL REALTY CO.,
Broadway 3807. 350 Severance Bldg.

FOR EXCHANGE—CLOSE IN.
$7500.
MODERN 9-ROOM RESIDENCE
$7500.
(Near W. 23rd st., west of Figueroa. Will take little cash and exchange balance long time. Owner must sell; here is your opportunity to get a close-in A1 property at a bargain.
See us at once.
House and Lot Department,
W. I. HOLLINGSWORTH & CO.,
214 Broadway.
Home 10777, Main 1228. 11

FOR EXCHANGE—GLENDORA.
40 acres, Glendora, 6-room plastered house, barn, brooders, corrals, 3½ shares water, 15 fruit trees, eucalyptus; this is good orange land, (vegetables); price $4500; will exchange for Los Angeles property.

EXCHANGE—SANTA ANA.
2½ acres, water stocked land, also city water, 5-room plastered house, barn, chickenhouse, 12 bearing walnut trees, 1 acre bearing apricots, right on electric line, $4750; mortgage $2000; want a little cash and good vacant lots.

WESTERN REALTY & INVESTMENT CO.,
311-314 Bradbury Bldg. Phone 2470.

FOR EXCHANGE—

WESTLAKE LOT.
East front lot, 80x130 to alley, on this choice street; WILL PAY CASH and assume on 6-room modern residence in the WEST ADAMS or WILSHIRE DISTRICTS, worth about $9000.

HOLMES-WALTON CO.,
324-6 GRANT BLDG., 4TH & BROADWAY.
MEMBERS LOS ANGELES REALTY BOARD

FOR EXCHANGE—ALL OR ANY PART OF 200 acres of the finest land in the San Joaquin Valley; spot cash value, $75 per acre, and same as any other land offered for $100 to $150 per acre. This land is all under a perfect irrigation system and in wonderful productiveness and freedom from all injurious substances, cannot be equalled in the whole State. Owner wants Los Angeles or Pasadena lots. If you want the finest alfalfa land and land that will make you independent for life, and have got something to trade for that is all right and worth the money, call at 903 SECURITY BLDG. Phone Main 1734, F8320.

FOR EXCHANGE—SIXTEEN ROOM ROOMing house, close in; low rent; rooms full; a snap; want equity in cottage. Address E, box 8, TIMES OFFICE. 11

FOR EXCHANGE—
Real Estate.

FOR EXCHANGE—
$80,320, mortgage $18,000.
Orange grove at Riverside, and large body of most excellent orange land at Lindsay, Tulare county; land level; water abundant and cheap. All in every respect and equal to finest in State of California. Want Los Angeles income for part or all or up to $120,000. Write full description to, or inquire of

W. C. EYMANN,
Riverside, Cal., Rural Route No. 4.
Sunset Telephone Riverside Black 3094.

FOR EXCHANGE — AGENTS, TAKE NOtice. Equity in irrigated ranch for equity in residence. 32 acres in fertile Alpaugh colony; 35 shares water stock, also pipe well; has bumper crop of wheat; 2 miles from Alpaugh and R.R. station; 4 fine truck ranch, sandy, rich, level, alfalfa soil; $5000 equity $1500; mortgage $3500, 5 years. Will trade equity for similar equity in L. A. house and lot, worth about $2750; and assume. THOMSON, 522 S. Main. F7764.

FOR EXCHANGE—
$6000—Beautiful house, Garvanza, mortgage of $1500, for clear beach cottage.
$500 to $2500 worth of vacant lots for furniture, rooming-house, or equity in cottage or ranch.
$5000, Close-in income property, Covina; mortgage of $1500, for what have you?
ROBT. A. BRACKETT, Sanonia Hotel.
24 Grant Bldg.
A2834, Main 1549.

FOR EXCHANGE—
Seven-acre orange grove, at Covina, on electric line. Set to Valencias, 2 years old. Level and good soil. Assess water, which costs $10 per year for entire ranch. Fair four-room house, and barn, windmill, sisters, etc. Price $6000, clear. Will take city income property up to $7000, balance cash.

GEORGE M. COVERT CO.,
14 Covina.

FOR EXCHANGE—
We have a number of bungalows and two-story houses in Arlington Heights and the southwest, which we can sell on small terms or take trade. Get busy and submit propositions.

H. R. COWAN CO.,
F8179, Main 3013. 124 W. Sixth st.

FOR EXCHANGE—$6000; NEW MISSION house, with patio; large lot; Wilshire district; take $2000 in lots; balance terms. WM. N. HOLWAY, 609 Homer Laughlin. A1989.

EXCHANGE—$6200; mountain ranch, incumbrance $1700; for clear eastern; also $340 equity in lot for any personal property. W. N. HOLWAY, 609 Laughlin Bldg. A1989.

FOR EXCHANGE — A BEAUTIFUL TWO-story 11-room house, completely furnished with piano. Stable and chicken apartments. Everything strictly up to date. Center of city. Price $21,000. Suitable for apartment house or exchange for property we have. What have you to offer? See owner, 311 CURRIER BLDG.

FOR EXCHANGE — FURNITURE AND lease of 56-room transient hotel, between Fourth and Fifth, on Broadway; elevator, steam heat, private baths, no better location in Los Angeles; price $16,000; mortgage $5,000 will take cottage, lots or acreage in Southern California. FRANK B. STRONG, F9031, suite 205, 311 S. Main.

FOR EXCHANGE—AN ELEGANT CLOSE-in corner, 96x140, improved, with 2 eight-room modern houses; can be further improved so as to pay 9 per cent. Interest on investment! Will exchange for Ocean Park, Venice or Inglewood property.

SOUTHERN CALIFORNIA REALTY CO.,
161th and Arlington. Phone 73214, West 454.

FOR EXCHANGE — WANT FIRST-CLASS city or country property up to 160 or 320 acres of fine farm land, in Stevens county, Minn.; guarantee to be good land.

HOMESTEAD LAND & BUILDING CO.,
Contractors and Builders, Real Estate Brokers,
12 504-505 I. W. Heilman Bldg.

FOR EXCHANGE—MANUFACTURING OR warehouse site, large corner, on Mateo st. near Seventh st. What have you, city or country, up to $15,000? Would assume some.

BRADLEY (with)
THOMAS S. WADSWORTH,
13 Suite 408, Security Bldg.

FOR EXCHANGE — $6000; NEW 6-ROOM modern residence, lot 64x231, fine location, Whittier, Ohio, for manufacturing city. Want Los Angeles residence, acreage or orange ranch and assume.

PETIT, AEBERLY & LEE COMPANY,
Main 1130. 400 Union Trust Building.

FOR EXCHANGE — EIGHT CLEAR LOTS, well located and near a suburban town, Ohio. Will exchange for small acreage, unimproved, within 50 miles of Los Angeles. Will assume reasonable amount.

SEE LINDSEY FOR HOMES,
225-229 Severance Bldg., 6th and Main sts. 11

FOR EXCHANGE—IF YOU WANT TO BUY or SELL anything we are the people you are looking for. We have clients who are looking for bargains. Property of all kinds for exchange. Money to loan. WILLIAMS LAND & LOAN CO., 614-620 Grant Building. Both phones Main 8261. Home A.3262.

FOR EXCHANGE—30, 35, 40-ACRE TRACTS OF FINE ORANGE LAND, CLEAR, IN THE FAMOUS TERRA BELLA SECTION, ADJOINING TOWNSITE, ON THE RAILROAD, FOR LOS ANGELES IMPROVED. SEE CLARK, GEO. TRUSCHEL, 433 BRADBURY BLDG.

FOR EXCHANGE — WANTED REAL ESTate, any part of the world. Guarantee quick sales or exchanges. We have plenty money on hand to buy bargains, no misrepresentation. Try us and see. THE EASTERN REALTY COMPANY, Curtis Bldg.

FOR EXCHANGE—$7500; TWELVE ACRES land, nicely located, toward Palms; want Los Angeles property.

DARLING BROS.,
A1265. 234 Merchants' Trust Building.

FOR EXCHANGE — MY EQUITY $2500, mortgage $1000, in a beautiful 5 extra large rooms, modern bungalow on 3 well-improved high and sightly lots, for foothill ranch and will assume. Address E, box 116, TIMES OFFICE.

FOR EXCHANGE—MANHATTAN BEACH, modern four-room cottage, well furnished, $2000, and a fine lot at Hermosa Beach, either or both for an equity. Owner, HOLLEY (with)
THOMAS S. WADSWORTH,
13 Suite 408, Security Bldg.

FOR EXCHANGE—AN ELEGANT FRONTage on Washington st., minimal improvements; want a residence, up to $25,000.

BRADLEY (with)
THOMAS S. WADSWORTH,
13 Suite 408, Security Bldg.

FOR EXCHANGE—CAN GIVE YOU GILT edged stock of value with splendid outlook, together with cash for city lots, clear or substantial equities in a good bungalow property. Inquire RIVERSIDE VALLEY LAND CO., 414 Security Bldg.

FOR EXCHANGE—HAVE LOCAL STOCK in conservative company, paying 6 per cent. interest to exchange for $2000 or $3000 equity in city house, or for clear lot suitable for building. Address J, box 225, TIMES BRANCH OFFICE. 11

FOR EXCHANGE—ABOUT $300 CASH AND $1200 equity in new 5-room bungalow (mortgage $1600 at 7 per cent.) for lot in W. Adams or Wilshire district; bungalow is well located and modern in every detail. Owner, 1000 Union Trust Bldg. Main 636. 11

FOR EXCHANGE—2 STORY 7 ROOM NEW house and 4 lots in San Diego, want 5 or 6 room cottage, located in Los Angeles; give full particulars. Address D. C. CAMPBELL, 146 Kearney ave., San Diego.

FOR EXCHANGE—NINE LOTS, CLEAR; want beach property. Phone Boyle 1905. THOMAS McCLELLAND, 224 North Lorena street, owner. 11

FOR EXCHANGE — $2000 EQUITY IN $2500 city lot, and $1600 equity in $2450 beach lots; want bungalow lots. OWNER, P.O. box 284, Los Angeles. 11

FOR EXCHANGE—
Real Estate.

FOR EXCHANGE—OR SALE — 21½ ACRES best orange land; plenty water, near city and railway; want offers. J. F. ANDERSON, 3404½ S. Broadway. A7121. 11

FOR EXCHANGE—NEW 5-ROOM HOUSE, modern, for lot, old rental property, or 5 or more acres of oranges, lemons. See OWNER, 608 Grosse Bldg. 11

FOR EXCHANGE—15 ACRES AT RIVERside; want lot and some cash; will assume. MICK & CORBIN, 430 Security Bldg. F1221, Main 2274. 11

FOR EXCHANGE — CLEAR LOTS, 50x150, close in, west side, or improved acreage, for your cottage equity or rooming-house. DEVENS, 219 Citizens' Nat'l Bank Bldg. 11

FOR EXCHANGE—HOUSE AND LOT ON Second st., Santa Monica, south of Ocean-west Los Angeles property. Address 1415 TOwnsend.

FOR EXCHANGE—EQUITY IN HOUSE AND 2 lots, for restaurant, fixtures or small rooming-house; must be good. Address E, box 62, TIMES OFFICE. 11

FOR EXCHANGE—CLEAR LOT, 4TH ST., for equity in seven room house; Sunset district. Phone 12863. SANDERS, 208 Citizens' National Bank.

FOR EXCHANGE — CHICAGO INCOME property for Southern California, from $5000 to $25,000. See MOON, 401-5-3 Citizens' National Bank Bldg. 15

FOR EXCHANGE—OR SALE—$2000 SIX-room cottage, high lot, half block car, $1200 equity, balance $20 month; want lot; title strong. 1640 DEPEW ST.

FOR EXCHANGE—WE EXCHANGE ALL kinds of property. See us. EUCLID CREST REALTY CO., 2941 Stephenson ave. Boyle 172.

FOR EXCHANGE — 13 FINE RESIDENCE lots, 50x126, in the city of San Bernardino, which we offer for $3400. GOLDEN STATE REALTY CO., 618 S. Spring st.

FOR EXCHANGE—WESTLAKE DISTRICT apartment paying $60 net monthly; actually worth $15,000; want land. R. D. LIST, 1021 Central Bldg.

FOR EXCHANGE—REN WHITE WILL EXchange your property, 304 BRYSON BLDG., Second and Spring. Member L.A.R.B.

FOR EXCHANGE—EQUITY IN 13 LOTS; 50 car fare; want house and lot; will pay some cash. Call up MAIN 2028.

FOR EXCHANGE—FINE OPENING; have several fine business openings, $10,000 and up. BOX S, Covina, Cal.

FOR SALE—GROCERY STORE OR EXchange for real estate. 929 NORTH MOTT ST. Boyle 3805.

FOR EXCHANGE—4 ROOMS, MODERN, 1721 E. 27th. Watts car, $1500 equity, balance four years.

FOR EXCHANGE — CHICKEN AND AIfalfa ranches for any good property. RAND, 423 Bryson Bldg.

FOR EXCHANGE—WANT EASTERN FARM for California land. BOX 301, Altadena.

FOR EXCHANGE—GILT EDGE COUNTRY. J. J. PHELPS, 235 H. W. Heilman Bldg.

FOR EXCHANGE—Merchandise for Real Estate.

FOR EXCHANGE—
First-class grocery and hardware store, in good near-by town, doing fine business; invoices about $8000; will exchange for real property, balance money. Satisfactory reasons given for selling.

Nice clear lots, all together, Pasadena Villa tract, $2000; part or all for cottage at any of the beaches.

See M. E. IRVINE, with
11 FRANK HERRON, 301 Grant.

FOR SALE—Miscellaneous.

FOR SALE —THREE COOK BOOK NO. 8 ready today and until the edition is exhausted, is placed on sale the largest, most elaborate and comprehensive cook book of the series issued by The Times.

The 218 recipes for hot Spanish and Mexican dishes and the hygienic department are big features of the publication. The recipes brought out by The Times Prize Cooking Contest, are generally from Southern California housewives and noted chefs. Price 50c; by mail 5c additional. Address THE TIMES, Los Angeles.

FOR SALE—
AN EIGHT PIANO OPPORTUNITY.

Why rent when you can get a fine upright at $4 monthly. We have well-known makes, second-hand, all in excellent condition, which you can secure on these terms. Let us show you.

GEO. J. BIRKEL CO.,
345-7 S. Spring st.

FOR SALE—BEAUTIFUL UPRIGHT PIano, in first-class condition; highest-grade, well-known, standard make; full, round, mellow tone; 7½ octaves; will sell or exchange; furnish full guarantee and clear bill of sale. Will deliver free any place in city. Original fair amount of $500, but will sell for only $195. Terms of payments range for $5 monthly payments. 623 S. HILL.

FOR SALE — NEW AND SECOND-HAND shelving, bins, counters, etc. The largest manufacturers of showcases and store fixtures on the Pacific Coast. Prices on application. SOUTHERN CALIFORNIA HARDWOOD SHOW CASE MANUFACTURING CO., general office and display rooms, 1200 E. Eighth st.

FOR SALE—
DESKS FOR LESS.
DESKS FOR LESS.

Office furniture is our specialty. Don't buy before seeing our stock. DESK EXCHANGE, 105 N. Hewy, opposite The Times.

FOR SALE—TIMES BRANCH OFFICE, 531-535 S. Spring st. Advertisements and subscriptions left at this office for insertion in The Times will receive as careful attention as at the main office. Competent clerks in attendance.

FOR SALE—CHEAP; CASH ONLY; CREEden peanut and popcorn wagon; cost $1100; used 12 months; good order; some good cards; slabs, bottles, etc. 425 W. SIXTH ST. Public Room 1.

FOR SALE—$20; SPECIAL DROP-HEAD Singer sewing machine; W. & W., $10; Domestic, $8; Automatic, $25; Singer, $25; rented, $1.50 month. ARCADE CO., 214 W. Sixth. Main 4917, F2262.

FOR SALE—RESTAURANT OUTFITS COMplete; store fixtures, scales, cheese cutter, showcases, coffee urns, gas hot water heater and tank; refrigerators. SKEELS BROS., 311 S. Main.

FOR SALE — NEW AND SECOND-HAND billiard and pool tables. Factory of all kinds; easy payments. Send for catalogue. THE BRUNSWICK - BALKE - COLLANDER CO., 251 Third st.

FOR SALE—OR RENT, NEW INVALID wheeled chairs, rent can apply on purchase; also batteries, vibrators and invalid supplies. PROFESSIONAL SUPPLY CO., 415 W. Fifth.

FOR SALE—GARLAND SURPRISE NO. 8, coal or wood cookstove; water coil attached; perfect condition; take 1 or 2 gray cheap; need space. 1246 W. 6TH. Phone South 3238.

FOR SALE—SHOWCASES, SCALES, COFfee mills, cash registers, nail cases, jewelers' cases, counters, shelving, fountains, cheapest place in city. 234 E. FOURTH ST.

FOR SALE—LIST OF 2023 AUTOMOBILE owners of Los Angeles. Price $25. Alphabetically arranged, accurate, up to date. WESTERN DISTRIBUTING CO. A6371.

FOR SALE—CEMENT BLOCK MACHINES for making artificial stone blocks for houses and foundations. See them at work and blocks of their make at 207 BAUCHET ST.

FOR SALE—GRAPE CUTTINGS, FLAMING Tokays, Cornichons and Rose of Peru. A. G. WILLIAMS, La Canada, Cal. Free Home phone, 472, La Canada, Cal.

FOR SALE—FINE MISSION STYLE PORCH swings, and porch seats, for one week at half price. $12.50 Pasadena, 2821 MAGNOLIA AVE. Phone West 2257.

FOR SALE—CHEAP FUEL; APRICOT PIT shells; good as wood, $4 ton, delivered. PHONE SOUTH 1196.

FOR SALE—6000 NAMES OF WAGE EARNers in Los Angeles. Call BARRETT, South 6235.

FOR SALE — VALUABLE POSTAGE stamps; 1-3 discount. W. M. ARTMAN, General Delivery. D1542.

FOR SALE—1200 FEET 12 INCH RIVETED pipe, good as new, at 40 cents. 524 MISSION ROAD.

FOR SALE—EMPTY INK BARRELS, SOLID oak; suitable for oil; water tight. Apply MANAGER'S OFFICE, Times.

FOR SALE—CHEAP, BUFFET, ROCKERS, tables, beds, couch. 'PHONE 28116, after 1 p.m.

FOR SALE—STANDARD MAKE SAFE, AS good as new. 341 S. LOS ANGELES ST.

FOR SALE—BOXES; EXTRA GOOD BOXES for packing. 2925 DALTON AVE.

FOR SALE—1 9-FOOT ALL PLATE SHOW case. MARSHUTZ, 555 S. Broadway.

FOR SALE—ELECTRIC COFFEE MILL AND platform scale. ANDERSON, 212 N. Main.

FOR SALE — FURNITURE LOWEST CASH prices. AUCHMOODY'S, 518-18 S. Spring.

FOR SALE—ROLLER-TOP DESK. INQUIRE 2404½ S. BROADWAY, room 9.

FOR SALE — FIREPROOF SAFE, CHEAP. ANDERSON, 212 N. Main st.

FOR SALE—GOOD COUNTER, CHEAP. 140 S. BROADWAY. A5426.

FOR SALE—FIREPROOF OFFICE SAFE, cheap for cash. 200 E. NINTH.

FOR SALE—CHEAP—2 GOOD SODA fountains at 117 EAST 1ST ST.

FOR SALE—1000 BUSINESS CARDS, $1.

FOR SALE—Furniture.

FOR SALE—WILL SELL CHEAP TO MAKE quick deal, prices no object, must dispose of the goods. See these.

$1 pillows, good feathers, full size, 50c.
$1.25 Swiss curtains, fine quality, heavy ruffles, 65 cents.
$1.15 chair, hardwood, durable, 75 cents.
$1.45 Roman seats, mahogany finish, $1.
$2.15 sewing rocker, hardwood, good finish, $1.25.
$2.50 arm rocker, solid oak, high back, $1.75.
$2.75 rope portieres, heavy drape, neat, $2.
$3.25 iron bed, heavy posts, neat design, $2.25.
$3.75 folding go cart, steel frame, $2.50.
$4.45 box seat diners, quartered oak, $3.
$4.75 Sunshine wringers, best gum rollers, $3.25.
$4.75 art squares, pretty designs, heavy weave, $4.50.
$7.35 library tables, large top and drawer, mission, $5.50.
$8.75 Morris chair, solid oak, big value, $7.
$12.75 princess dresser, quartered oak finish, $10.50.

J. M. OVERELL, 720 S. Main st.

FOR SALE—ON TIME PAYMENTS, FURniture, stoves, carpets, rugs and household goods; full roll and flat-top desks. We will furnish your house or office complete. You can get as little as you want or as much as you want. OVERELL'S, 703, 705, 704, 706 and 708 S. Main st. THE BIG STORE.

FOR SALE — FURNITURE, CARPETS, stoves and household goods, cash or on easy payments; if you need one piece or a house full, we will save you 15; full information taken in exchange for new. Largest dealers in the West. COLTZER'S, 309-11 S. Main st. Main 1116, Home 1117.

FOR SALE — WE RENT OFFICE DESKS, etc., and give option to apply rent on purchase at lowest price. L. A. DESK EXCHANGE, 106 N. Edway., Tel. A3665; Main 3764.

FOR SALE—FURNITURE OF FIVE ROOMS and reception hall, bought of Pease Furniture Store, in use only six months; two rooms rented. 740 S. FIGUEROA. Phone F5469.

FOR SALE—BARGAIN; WEATHER OAK roll-top desk, revolving chair, typewriter desk, 5 first-class office chairs, leather couch, rug etc. Separately or in a bunch. 413 DELPA. city.

FOR SALE—FURNITURE OF 8-ROOM house; house also for rent or for sale. In University district. Address C, box 192, TIMES OFFICE.

FOR SALE—WILL SACRIFICE OUTFIT OF 5-room rooming-house, located at top of Angels' Flight. No. 346 S. BUNKER HILL AVE.

FOR SALE — LARGE ASSORTMENT OF new and second-hand goods; lowest prices. JAMES COLGAN & CO., 719-15 S. Spring st.

FOR SALE—MATTRESSES AND COUCHES, our own make; bargain in wardrobe couches; also iron beds. 209 W. SEVENTH.

FOR SALE—NEW FURNITURE OF TENroom flat, will sell five if desired. 512½ W. SECOND ST.

FOR SALE—3 3-4 IRON BEDS WITH springs and hair mattress; new and the very best. Call 922 S. FIGUEROA.

FOR SALE—CHEAP; FURNITURE OF 7 rooms, 3 rooms always rent; big yard. 124 THIRD ST., near Beacon, San Pedro, Cal.

BUSINESS CHANCES—Miscellaneous.

FOR SALE—GROCERY AND FRUIT STORE on one of the prominent downtown corners, for cash to the right man and on reasonable business. WISLER, MOORE & CO., 239 S. Hill st.

I WILL TAKE YOU IN ON MY FLYING machine if you will furnish money to build same; make lots of money traveling with it. Address J, box 249, TIMES BRANCH OFFICE.

$5500—FAMILY LIQUOR STORE; ONE OF the best in Los Angeles; in center of the business district, and a positive bargain; good terms.

NOBLE, 726 Grosse Bldg.

IF YOU CAN FURNISH GOOD REFERences as a hustler, I will give you exclusive right to my article; big profits. Call between 4-5 only. R. A. PARKER, 225 Byrne Bldg.

TRANSFER BUSINESS, NO OPPOSITION, in a good live town; price $1500; good mail, express and freight contracts; will invoice about $1400. Call and see books. C. W. JACKSON & CO., Covina, Cal.

INVESTMENT—A SPLENDID CHANCE TO invest a few hundred dollars this week in industrial stock of great merit where returns should yield big profit. Inquire RIVERSIDE VALLEY LAND CO., 414 Security Bldg.

$750—FURNITURE AND LEASE OF 9-room rooming and restaurant; new house; new furniture and a good business and low rent. MALLORY, room 311, 257 S. Broadway.

$65000 CASH WILL PURCHASE OLD-ESTABLISHED enterprise; manufacturing; not required to operate; triflers keep off. ROBT. A. BRACKETT, Sanonia Hotel.

BAKERY—MONTHLY BUSINESS $3000; NO delivery; good stock and fixtures; all for $900. Address A, box 252, TIMES OFFICE.

WANTED—PLUMBING BUSINESS DOING A fair amount of business; will buy or exchange for $5 monthly payments. 623 S. HILL.

FOR SALE—BEST BAKERY IN LONG Beach; good location; cheap rent; owner has other business; must sell. 401 E. SECOND ST.

MEAT MARKET, COMPLETELY FURnished; good neighborhood; fine opportunity for right man; little money required. Room 204, ST. LOUIS BLK., Pasadena.

DO YOU WANT AN OLD ESTABLISHED, well paying business. Only small outlay required. Call at 46 W. COLORADO ST., Pasadena.

FOR SALE—A GOOD FRUIT STAND, GOOD location, 122 W. THIRD ST., next to Empire Theater. Come at once, and give an offer; need the money.

BAKERY FOR SALE; CLEARING $10 PER day; doing cash business from $70 to $100 per day; price $2000; worth double. Address E, box 17, TIMES OFFICE.

FOR SALE—FIRST-CLASS RESTAURANT; location fine; doing good business. See it yourself. Inquire 324 S. FIGUEROA, room 405, from 3-5 p.m.

$800—GROCERY STORE, FIXTURES AND horse; next to P.O.; will sell at invoice on account of other business. 2604 CENTRAL AVE. 'Phone South 2878.

WANTED—A GOOD HONORABLE MAN with $300 to join me in the wholesale liquor business; biggest snap in Los Angeles. PHONE A5865; MAIN 2222.

TO LET—OR LEASE — FIRST-CLASS HOtel; completely furnished, 100 rooms, highest class. Apply ROOM 311, 207 S. Broadway. A5426, Main 2045.

FOR SALE—RESTAURANT DOING GOOD business, all new fixtures. Come and see us. Always busy; $300. Call 1336 W. WASHINGTON.

FOR SALE—JEWELRY AND REPAIR BUSIness; low rent; will invoice about $300 or less without stock; good repair business. Address JJ, box 1, TIMES OFFICE.

WANTED—4 PARTIES TO TAKE EQUAL interest in a business that will earn each $5000 per year; small investment required. See STEWART CO., 439-4 Mason Block.

INVENTOR HAS VALUABLE INVENTION for sale. Also foreign patents. See MR. CHURCH, room 228 Merchants' Trust Bldg.

FOR SALE—STRICTLY UP-TO-DATE DELIcatessen, home bakery and grocery combined; complete fixtures at invoice. Good business. 812 W. THIRD.

$150 FOR HALF INTEREST IN EXCLUsive business; will clear $300 first month; experience unnecessary. Call room 34, 453 S. BROADWAY.

FOR SALE—LIVERY STABLE, DOING good business; owner going East. Address DAYTON ST. LIVERY, Pasadena.

FOR SALE—THE BEST LOCATED CIGAR stand and shoe shining parlor in the city; rent $45, 2-year lease; stock sold at invoice; $1500 takes it; this place pays. Going to other business; it will pay you to investigate this snap; owner has other business. See LEAHY & SON.

WANTED—AN ACTIVE MAN in the wholesale produce business who can place $500 or more; seat on board of directors; investment refunded if trial not satisfactory; stock worth $115; tremendous business; must have active man; salary and guarantee for return of investment. See LEAHY & SON.

$2000—WHOLESALE AND RETAIL BAKERY, west side location; averaging $50 daily; only $25 rent; horse and wagon; fixtures, appliances, pans, troughs, and every appliance in the condition for a first-class business; west side trade all cash. See LEAHY & SON.

$450—GROCERY; CASH; 3 living-rooms; rent only $14 monthly; groceries new and in splendid, salable condition; doing an all-cash business; location is fine; a small family to make good living; thickly settled section; fixtures go with sale. SEE LEAHY & SON.

IF YOU BUY THROUGH US, WE PROTECT YOU AND GUARANTEE TITLE.

LEAHY & SON,
Cor. Sixth and Main sts. 11

SEE PHOENIX, 209-204 GRANT BLDG. Come, see list of good reliable, first-class paying business openings of any nature, from $1200 to $1,500,000.

$12,000 buys interest in wholesale men's furnishing business.

$5000—Undertaking and funeral business, large city, near Los Angeles.

$10,000—Gent's furnishing store.

$15,000—Confectionary store.

$2450 buys half fancy grocery and cigar store, clearing over $300 monthly.

$1000 buys best paying moving picture theater in city.

Sell you small cottages built by this office, thereby enabling you to secure a profitable business. WISLER, MOORE & CO., 239 S. Hill st.

I WILL TAKE YOU IN ON MY FLYING machine if you will furnish money to build same; make lots of money traveling with it. Address J, box 249, TIMES BRANCH OFFICE.

$85500—FAMILY LIQUOR STORE; ONE OF the best in Los Angeles; in center of the business district, and a positive bargain; good terms.

NOBLE, 726 Grosse Bldg.

IF YOU CAN FURNISH GOOD REFERences as a hustler, I will give you exclusive right to my article; big profits. Call between 4-5 only. R. A. PARKER, 225 Byrne Bldg.

TRANSFER BUSINESS, NO OPPOSITION, in a good live town; price $1500; good mail, express and freight contracts; will invoice about $1400. Call and see books. C. W. JACKSON & CO., Covina, Cal.

INVESTMENT—A SPLENDID CHANCE TO invest a few hundred dollars this week in industrial stock of great merit where returns should yield big profit. Inquire RIVERSIDE VALLEY LAND CO., 414 Security Bldg.

$750—FURNITURE AND LEASE OF 9-room rooming and restaurant; new house; new furniture and a good business and low rent. MALLORY, room 311, 257 S. Broadway.

$65000 CASH WILL PURCHASE OLD-ESTABLISHED enterprise; manufacturing; not required to operate; triflers keep off. ROBT. A. BRACKETT, Sanonia Hotel.

BAKERY—MONTHLY BUSINESS $3000; NO delivery; good stock and fixtures; all for $900. Address A, box 252, TIMES OFFICE.

WANTED—PLUMBING BUSINESS DOING A fair amount of business; will buy or exchange for $5 monthly payments. 623 S. HILL.

FOR SALE—BEST BAKERY IN LONG Beach; good location; cheap rent; owner has other business; must sell. 401 E. SECOND ST.

MEAT MARKET, COMPLETELY FURnished; good neighborhood; fine opportunity for right man; little money required. Room 204, ST. LOUIS BLK., Pasadena.

DO YOU WANT AN OLD ESTABLISHED, well paying business. Only small outlay required. Call at 46 W. COLORADO ST., Pasadena.

FOR SALE—A GOOD FRUIT STAND, GOOD location, 122 W. THIRD ST., next to Empire Theater. Come at once, and give an offer; need the money.

BAKERY FOR SALE; CLEARING $10 PER day; doing cash business from $70 to $100 per day; price $2000; worth double. Address E, box 17, TIMES OFFICE.

FOR SALE—FIRST-CLASS RESTAURANT; location fine; doing good business. See it yourself. Inquire 324 S. FIGUEROA, room 405, from 3-5 p.m.

$800—GROCERY STORE, FIXTURES AND horse; next to P.O.; will sell at invoice on account of other business. 2604 CENTRAL AVE. 'Phone South 2878.

WANTED—A GOOD HONORABLE MAN with $300 to join me in the wholesale liquor business; biggest snap in Los Angeles. PHONE A5865; MAIN 2222.

TO LET—OR LEASE — FIRST-CLASS HOtel; completely furnished, 100 rooms, highest class. Apply ROOM 311, 207 S. Broadway. A5426, Main 2045.

FOR SALE—RESTAURANT DOING GOOD business, all new fixtures. Come and see us. Always busy; $300. Call 1336 W. WASHINGTON.

FOR SALE—JEWELRY AND REPAIR BUSIness; low rent; will invoice about $300 or less without stock; good repair business. Address JJ, box 1, TIMES OFFICE.

WANTED—4 PARTIES TO TAKE EQUAL interest in a business that will earn each $5000 per year; small investment required. See STEWART CO., 439-4 Mason Block.

INVENTOR HAS VALUABLE INVENTION for sale. Also foreign patents. See MR. CHURCH, room 228 Merchants' Trust Bldg.

FOR SALE—STRICTLY UP-TO-DATE DELIcatessen, home bakery and grocery combined; complete fixtures at invoice. Good business. 812 W. THIRD.

$150 FOR HALF INTEREST IN EXCLUsive business; will clear $300 first month; experience unnecessary. Call room 34, 453 S. BROADWAY.

FOR SALE—LIVERY STABLE, DOING good business; owner going East. Address DAYTON ST. LIVERY, Pasadena.

FOR SALE—THE BEST LOCATED CIGAR stand and shoe shining parlor in the city; rent $45, 2-year lease; stock sold at invo

SWAPS—
All Sorts, Big and Little.

FOR EXCHANGE—PIANO. Please read over, and about 100 responses will you? Address Y, box 23, TIMES OFFICE.

FOR EXCHANGE—$125, STOCK in Extinguishers for clear lot. Phone 174.

FOR EXCHANGE—GOOD LAUNDRY for motorcycle. WILSON, Station B.

MONEY TO LOAN—
In Sums to Suit.

MONEY TO LOAN ON IMPROVED city; Los Angeles, Hollywood or Pasadena. We do not act as brokers, but own money. We examine your property the day application is signed. Application must be made at our office by borrower or his legal representative. The JOHN M. C. MARBLE CO., Holman Bldg.

TO LOAN—WE HAVE PLENTY OF money at 6 and 7 per cent. Don't leave a description of your property; we will look it up immediately. Call and see us. We save you the loan. Drawing payments prepared. WHITING, THOMPSON & WHITING, 406 Douglas Bldg. Phone A1976.

MONEY TO LOAN—
CHEAP MONEY FOR YOU, OUR COUNTRY.
We are authorized to loan money on ranches, improved city property, from 6% to $16,000, at low rates and no delays. Apply to
TROTT & DAVIDSON,
Main 1674. 612 Potomac Bldg.

QUICK LOANS! QUICK LOANS!
STRICTLY SALARIED PEOPLE.
LOWEST RATES. NO PUBLICITY.
YOUR EMPLOYER NEVER KNOWS.
THE STATE LOAN CO.,
612-13 Crocker Bldg., 3d Floor.
Open 8:30 to 5 p.m. Monday, Wednesday, Saturday evenings the 5 p.m.

SALARY LOANS. SALARIED PEOPLE. NO INDORSERS, NO SECURITY. LEGITIMATE. REBATES GIVEN. THE NATIONAL LOAN CO., 313-20 Bryson Bldg., Second and Spring. Open 8:30 to 5 p.m. Also on Wednesday and Saturday evenings.

WE MAKE STRAIGHT BUILDING 6 per cent, not on ALL of your money, but only on that part of it which is 6 per cent on 2nd mortgage property.
MATTHEW MATTHEWS,
The Leading Mortgage Loan Broker.
305 Douglas Bldg., cor. 3rd and Spring.

QUICK MONEY ON FURNITURE, live stock, wagons, diamonds, real estate contracts, mortgages, or anything of value. Call or write us before you borrow elsewhere. Legitimate loans at lowest rates. Private offices for the convenience of our patrons. Phone A2296. WEST COAST LOAN CO., 312 Trust Bldg.

TO LOAN—$250,000 TO LOAN ON CITY property at 5 per cent. In sums to suit. Also $100,000 to loan on ranches at 6 per cent. Apply to owner, Y, box 23, TIMES OFFICE.

TO LOAN—$450,000 TO LOAN ON CITY property at 5 per cent. In sums to suit. Also $100,000 to loan on ranches at 6 per cent. Apply to owner, Y, box 23, TIMES OFFICE.

TO LOAN—$250

THE CITY IN BRIEF

Ready for the 17th.

NEWS AND BUSINESS.

Banker Very Sick.

J. F. C. Hull, vice-president of the American National Bank, is at the Westlake Hospital, and is seriously sick. He has been connected with the American National for about two years. His former home was Ducyrus, O.

Willard Seriously Sick.

C. D. Willard, secretary of the Municipal League, became seriously sick in his office yesterday afternoon. Dr. Gilbert Wing was called, and Mr. Willard soon rallied. He was not taken home, and late last night the physician said that as a matter of precaution he will not be moved until today, although all danger was over.

French Benevolent Officers.

At the last meeting of the French Benevolent Society the resignation of the president, Mrs. A. Fusenot, was accepted, and the following-named officers elected for 1909: Mrs. L. J. Christopher, president; Mrs. M. Durand, secretary; Mrs. Louise Naud, treasurer; Mrs. E. Grimaud, vice-president; Mrs. J. Viole, second vice-president; Mrs. F. Clavers, third vice-president.

Invited to Yuma.

The Yuma County Commercial Club has invited the members of the Chamber of Commerce to attend a celebration to be held in Yuma, the 29th inst. It is to be in commemoration of the completion of the Laguna dam, which will provide abundance of water for irrigating thousands of acres of hitherto desert land. A special excursion from this city may be arranged, if enough interest is shown by business men.

Exalted Rulers by Special.

The Exalted Rulers of Elks living in New England will probably come here in a special train to attend the July convention. The order is very strong in that part of the country and a big delegation is expected. The New England Elks' Association will have about seventy-five men in the line of march. Branch No. 54, National Association of Letter Carriers, will participate in the floral parade and will enter a float.

Bible Class Convention.

The Adult Bible Class Convention will open in the First Methodist Church this morning at 9:30, under the leadership of Hugh C. Gibson, and will close on Friday evening. The social event in connection with the convention will be a banquet at the [illegible] this evening at 6:30. W. C. Pearce of Chicago, a leading figure on the programme of the convention, arrived last night, and took quarters at the Hotel Hayward.

Dies in Arizona.

W. H. Taylor, a former resident of Kings City, Mo., and a guest at the Wadsaw Hotel in this city for more than a year, died yesterday at Yuma. His body will be brought here for burial. Mr. Taylor was wealthy and was at one time engaged in a number of important mining and real estate deals in the West. He left here thinking that the climate of Arizona might benefit him. His relatives in Missouri have been notified.

Postal Progress Convention.

The fifth annual convention of the California branch of the Postal Progress League will be held at the Chamber of Commerce next Monday afternoon. The organization is working for the adoption of parcels post, and this subject will come up for consideration. G. L. Beach, editor of the Scientific American, and president of the National Postal Progress League, will preside. Willis E. Booth, president of the Chamber of Commerce, and Edward Berwick of Pacific Grove will be among the speakers. The public is invited to attend.

Enthusiastic Harper Rally.

An enthusiastic Harper rally was held at the residence of Ervin Dingle, No. 836 Sunset boulevard, last night. A number of representative business and professional men who live in the twenty-first precinct were present. It was unanimously voted to oppose the recall irrespective of party. A permanent organization was formed and all the members will work for Harper up to the date of the election. Dr. S. A. Austin presided at the meeting and D. C. Casselman acted as secretary. Remarks were made by Dr. Austin, Secretary Casselman and Fred Bennett.

Indorses Steamer Line Report.

The Chamber of Commerce directorate passed a resolution yesterday indorsing the report of Hon. J. L. Bristow, made January 20, 1908, when he was a special railroad commissioner, in regard to the establishment of a government line of steamers. The directors will urge all the Senators and Congressmen from the Pacific Coast to support the establishment of such a service. All the commercial organizations of the Coast will probably take similar action. It is desired to have a line of government-owned steamers plying between Panama and the ports along the Coast as far north as Seattle.

For a Union Depot.

Now that conditions are favorable once more, the Chamber of Commerce is determined to push the matter of securing a union depot for this city. President Booth was authorized yesterday to appoint a committee to confer with the heads of the railroads which center here. "Los Angeles should certainly have a railroad station that would be a credit to the city," said Secretary Wiggins. "Many smaller towns have far better accommodations than are afforded at any of our local depots. The chamber will aid the city in every possible way to obtain a favorable decision by the railroad officials."

AIM AT JAP PHYSICIANS.

HONOLULU, March 10.—A bill was introduced in the Assembly of the Territorial Legislature today aimed at Japanese physicians. The measure requires Japanese doctors to pass an examination given by the Territorial Medical Examiners in the English language. The bill was introduced in behalf of the Hawaiian Medical Society.

BIOGRAPHICAL MYSTERY.

History of Dr. Mary Flack Reappears When She Sues for Its Value.

[BY DIRECT WIRE TO THE TIMES.]

CHICAGO, March 10.—[Exclusive Dispatch.] In a suit for $25,000 against the Wells Fargo Express Company on hearing today, Dr. Mary Flack declares that she was robbed of the story of her life which she had placed in the hands of the express company for transportation to her publisher. Just before the hearing began the manuscript suddenly and mysteriously was returned to Mrs. Flack by a messenger. The case was proceeded with on the ground that there had been conspiracy and intrigue to remove the manuscript from the custody of the express company.

S. C. Herron, counsel for Mrs. Flack in his opening statement to the jury, mentioned Mrs. Flack as divorced, and her husband as having had an object in looking over the manuscript. Mr. Flack, it was stated, believed the writer had mentioned him in it.

"It took fifteen years of my life to complete that book, and I value it not a cent less than $25,000," said Mrs. Flack on the witness stand. "It is the story of one woman's life and I don't suppose there can be many like it in the world."

CLEARING THE WAY.

OROVILLE, March 10.—[Exclusive Dispatch.] The Western Pacific Railway has notified the Western Construction Company to clear the way for track layers along the line through the Sierras by July 1, and orders to that effect have been issued to subcontractors all along the line. Some of these say they cannot comply, but will be out of the way by August.

The orders are meant to insure the completion of the track clear through from Salt Lake City to Oakland by October. This is to be accomplished under any circumstances. The slide above Berry Creek will be cleared away within a week, and track laying beyond it can proceed several miles without interruption. No tunnels have caved in and conditions are favorable for speedy work all through the mountains and across Nevada.

AMERICA THEIR MECCA.

COPENHAGEN, March 10.—[Exclusive Dispatch.] The number of men out of employment is increasing and now includes nearly 50 per cent. of the country's working classes. The last winter has been the worst in many years, preventing building operations and closing many harbors. The situation is looked upon as serious and it is expected conditions will result in a large increase of emigration in the next two or three months. The Scandinavian-American liners are crowded with emigrants.

BREVITIES.

Remember the slogan: "Buy and Boost Home Products." For daily reference, see page 11, Part II, of The Times, containing list of wide-awake manufacturers, under the heading "Made in Southern California." You will find there are manufacturers of necessities and luxuries here—manufacturers of things to eat and drink—things for the home, the factory, the office and the farm. Buy them! Try them! There are none better. Buy and Boost, and keep your money at home where it will do you and yours the most good!

Times' Cook Book No. 3 ready today, and until the edition is exhausted, is placed on sale the largest, most elaborate and comprehensive cook book of the series issued by The Times. The 819 recipes for not Spanish and Mexican dishes and the hygiene department are big features of the publication. The recipes, brought out by The Times' prize cooking contest, are generally from Southern California housewives and noted chefs. Price 25 cents; by mail 5 cents additional. Address The Times, Los Angeles.

Found, on the way to postoffice, a beautifully equipped curio store at 406 West Seventh. O. L. McLain has opened this store, and it is the Mecca for all tourists. There is nothing nicer to send eastern friends than a pillow top or something bearing the Poinsettia flower. No one handles a more complete stock of post cards than McLain. Drop in.

Smart togs for young folks. All the nobby new styles in clothes and furnishings. Largest assortment and best values. Juvenile Co., 429 S. Broadway.

You can find fine sample shoes at Stratcher's two shops, 430 S. Broadway and 517 S. Broadway. Take elevator.

Wreden Packing and Provision Company will give special low prices on choice meats this week, 120 S. Main.

Natick House, all meals 25c, except Sunday eve, chicken dinners, 35c. 21 meals $5. Hart Bros., Props.

Sample hats of exquisite finish $5 at National Sample Hat Shop, 517 S. Broadway, suite 202.

Boys' knickerbocker suits, all ages, extra values at $5 to $7.50. Juvenile Co., 429 S. Broadway.

Lewis's Single Binder, the famous straight 5c cigar—annual sale 9,000,000.

Dr. W. W. Homan, dentist, removed to 216 Exchange Bldg. Phone A6788.

Great bargains in shoes. Top floor Bryson Blk., Second and Spring.

Dr. Logan, oculist, 415 S. Spring.

VITAL RECORD

BIRTHS. DEATHS. MARRIAGES. DIVORCE.

Births.

MAXWELL. To the wife of Oscar G. Maxwell, No. 326 Parkman avenue, February 22, a son.

Deaths.

SALTER. In this city, March 10, 1909, Charles W. Salter, aged 72 years. A native of Illinois, dearly beloved father of William, Charles E., Fred H., Frank Salter of Los Angeles, J. C. Salter of Spokane, Wash., Mrs. Minnie MacLean of Nokomis, Ill., Mrs. Maggie Fagan of Pedley, Cal. Funeral services today at 1 p.m. from the chapel of Pierce Bros. & Co., 320 South Flower street. Interment, Rosedale Cemetery.

EAST. At his residence, No. 2122 Park Grove avenue, March 9, 1909, James, beloved husband of Annie J. East, formerly of Fullerton, Cal. Notice of time and place of funeral will be given later, by Orr & Edwards Co. Kindly omit flowers.

M'BURNEY. At 646 East Twenty-third street, this city, March 9, David G. McBurney, beloved son of Mr. and Mrs. Dr. M. B. McBurney, aged 2 years and 9 months. Funeral from the home, March 12, at 2 p.m. Interment, Evergreen.

LYON. At 3746 Woodlawn avenue, March 10, 1909, Mrs. Rosetta E. Lyon, aged 80 years. Beloved mother of Mrs. Julia Asmus. Funeral services Friday evening, 8 p.m. at Sutch's funeral chapel, 842 South Figueroa street. Interment, Ontario, Cal.

GILLESPIE. At 429 North Beaudry avenue, Wednesday, March 10, 1909, of tumor, Rev. Samuel Lovejoy Gillespie, formerly of Utah. Funeral services at Central Presbyterian Church, 320 South Hill street, Saturday, March 13, at 2 p.m.

SPENCER. John A., Spencer, father of Meredith T. and Ella P., at Sherman, aged 72. Funeral from Gates & Crane undertaking parlors, 112 North Highland avenue, Hollywood. Interment, Hollywood Cemetery. Services 2 p.m. Thursday.

RIELLY. Mrs. Susan Rielly, at Norwalk, March 10, 1909, aged 80, died at 2 a.m. this morning. Notice of funeral later. San Francisco please copy.

PERGRIN. At his residence, 1202 West 12th st., March 10, Isaac D., beloved husband of Adelia K. Pergrin, formerly Kuecht. Funeral from residence, Friday, 2 p.m.

OHSE. At Stevens Point, Wis., March 6, Mrs. L. C. Ohse, widow of Chas. A. Ohse, beloved mother of Albert E. Ohse and sister of Mrs. E. B. Hartung of Los Angeles. Funeral services at Pierce Bros. Parlors, Flower and 8th sts., Friday, 2 p.m. Friends invited.

VOHRMANN. Feb. 1909, Charles Vohrmann, aged 69 years. Funeral at Bresee Bros. Chapel, 335 S. Figueroa, Friday at 10 o'clock.

WALLACE. March 8, 1909, Dr. A. H. Wallace, aged 46 years. Friends may view the body at Bresee Bros., until 2 o'clock Friday.

20 Per Cent. Less Than Wholesale

For Sample Hand Bags

Here's your opportunity. We got a big lot of new spring samples at a snap. All the fashionable leathers are included and we're going to sell every one of them at 20 per cent. under usual wholesale prices. Such values as these have never before been offered in Los Angeles.

GENEVA WATCH AND OPTICAL CO.
305 SOUTH BROADWAY

Peerless Brand Olive Oil....

40c and 70c bottles. Our own brand of native pure olive oil. Try a bottle.

SO. CALIFORNIA WINE CO.
Phones Ex. 16; Main 332.
518 S. Main Street.
744 S. Spring Street.

"The Exclusive Specialty House"

Meyer Siegel & Co.
251-255 So. BROADWAY

Display Imported Lingerie Gowns, Dresses and Coats

Exquisite selection of exclusive models women's dresses and coats of lingerie and allovers; foreign and American make; reasonable prices; $36.00, $40.00, $45.00 and $55.00 up.

Lingerie Dresses for Women and Misses $7.50, $9.00 to $25.00

Of French batiste, richly elaborated with lace and embroidered in colors of white, light blue, pink, helio.

Summer Dresses $6.50, $8.00 and $10.50

Of lawn garicord and linens; newest effects; all colors.

"Siegel's for Women's and Children's Wear"

The Sunset Portable Buildings

Just the thing for mountains, ranch or beach. Something new. Various sizes. Inexpensive, sanitary, comfortable. Catalogue free.

THE WALKER COTTAGE CO., (Inc.)
1322 S. Grand Ave. Phone Main 7905.
Take Pico or Grand Ave. car.

The Walker Portable Cottage

Made in Los Angeles
New Location 7th & Grand
Near P. O. Or write J. A. WALKER, inventor and patentee, Box 1897, Los Angeles, Cal. Phone P7164.
The Portable Cottage Co., Inc.

FISH
Oysters and Lenten Delicacies
YOUNG'S MARKET
450 S. Broadway. Gladys and Central.
Phone Home 10628; Main 8076.

Funeral at Rosedale Cemetery, Friday at 3 o'clock.

TUCKER. At his residence, 2022 Ambrey st., March 10, 1909, Dr. William J. Tucker, father of Mrs. Anna E. Sholes, aged 69 years. Funeral services will be held at the chapel of Bresee Brothers, 335 S. Figueroa, Friday at 2:30. Friends invited.

Marriages.

SIZER-BENDER. Oscar T. Sizer, aged 31, a native of Kansas, and Maud Bender, aged 25, a native of Pennsylvania; both residents of Ocean Park.

KIBLER-MYERS. Bert P. Kibler, aged 32, a native of Illinois, and Adeline R. Myers, aged 30, a native of Michigan; both residents of Los Angeles.

JOHNSON-STACY. Charley L. Johnson, aged 23, a native of Kansas, and a resident of Los Angeles, and Halla M. Stacy, aged 20, a native of Ohio, and a resident of Santa Maria.

HENSLEY-PARRISH. Harvey F. Hensley, aged 29, a native of Texas, and Helen Parrish, aged 27, a native of Texas; both residents of Los Angeles.

SMITH-CANTRELL. Rodney Smith, aged 21, a native of Illinois, and Nellie Cantrell, aged 18, a native of Oklahoma; both residents of Los Angeles.

MILLER-HAMILTON. Robert H. Miller, aged 32, a native of Tennessee, and Louise Hamilton, aged 30, a native of California; both residents of Los Angeles.

HANSEN-PANCHER. Hans R. Hansen, aged 31, a native of Minnesota, and Clarissa M. Pancher, aged 35, a native of New York; both residents of Downey.

GRLELAND-STRUMPLER. R. Emerson Gilleland, aged 40, a native of Indiana, and Jennie E. Strumpler, aged 33, a native of Ohio; both residents of Los Angeles.

BALDWIN-VERNAM. Roscoe B. Baldwin, aged 23, a native of Kansas, and Martha A. Vernam, aged 21, a native of Pennsylvania; both residents of Pasadena.

NASH-BOYDSTON. Arthur W. Nash, aged 23, a native of Massachusetts, and Kathryn S. Boydston, aged 24, a native of Ohio; both residents of Los Angeles.

PEDROTTI-MANGERINA. Joseph L. Pedrotti, aged 27, a native of Texas, and Frances Mangerina, aged 18, a native of California; both residents of Los Angeles.

PAGE-JACKSON. Joseph A. Page, aged 25, a native of Texas, and Jessie E. Jackson, aged 18, a native of Iowa; both residents of Los Angeles.

IHRIG-[illegible]SEY. Otto M. Ihrig, aged 28, a native of Indiana, and Maud M. Kelsey, aged 24, a native of Oregon; both residents of Los Angeles.

BLACKBURN-GALLOWAY. John W. Blackburn, aged 74, a native of Tennessee, and Betty A. Galloway, aged 61, a native of East Tennessee; both residents of Menota.

Divorce.

SUITS. May G. Brewer against William G. Brewer; Fern Shriner against Abel Shriner; Lida F. Belden against Louis W. Belden.

DECREES. Lois K. Harris from Manley S. Harris, desertion; Bessie McCarthy from Charles H. McCarthy, habitual drunkenness; Mary R. Hancock from William C. Hancock, desertion.

WEST GATE LODGE, NO. 325, F. & A. M., will confer the first degree this (Thursday) evening.

AUGUST WACKERBARTH, Secretary.

Booth & Boylson Company,
Funeral Directors, 1147 So. Flower St. Phones F1249; Broadway 1423. E. M. Bostwick, Charles C. Crawford. Hereafter Mr. Bostwick and Mr. Crawford will be found at the office of the Booth & Boylson Company.

Peck & Chase Co., Undertakers.
Removed to their new building, 1213 South Figueroa st. Phones Main 61, 57727.

Connell Company, Funeral Directors.
1061 South Grand avenue. Arthur Jenner, Mrs. Connell. Phones F5425, Phones Main 8451.

Robt. L. Garrett & Co., Undertakers.
No. 1237 South Flower street. Main 75, F7523.

LOS ANGELES Chapter No. 33, R.A.M., will confer the Royal Arch degree, Wednesday evening, March 10, 7:30 p.m., sharp. Visiting companions welcome. T. M. Barrows, sec.

IRRESISTIBLE THURSDAY

Millinery Values

THE DAYLIGHT STORE SUNSET M
Jacoby Bro
331-333-335 South Broad
"SOMETHING NEW EVERY DAY."

200 Beautifully Trimmed Hats, Reproductions of World's Masterpieces — Greatest Values Ever Chronicled, at

TO the woman economically inclined—to the woman who gives a second thought to the kind of hat she wears—this sale is one of paramount importance. The smartest new large shapes for spring in all styles, artistically trimmed in fifty different ways with flowers, ribbons and foliage. Individual models of rare charm and beauty. The millinery sensation of the hour at $5.

$5

$3.45 SALE OSTRICH PLUMES

HANDSOME, broad, sweeping plumes of imported manufacture, in black, white and all staple colors. Selected feathers from healthy, mature male birds—a supreme value at $3.45.

50c Flowers and Foliage
Regular $1.00 and $1.25 Values.

1000 Full Boxes in this sale—all colors, in fine imported French Roses, with Bud and Foliage—Gorgeous Chrysanthemum and Lilac Bunches, Shasta Daisies; also sprays of Rose Leaves in natural Green, Brown and Autumn tints. Values $1.00 and $1.25; today 50c.

Untrimmed Hats Big $3.25 and $3.50 Value **$1.95**

AN unparalleled offering in the season's newest and cleverest large shapes—natural color Milans—rich Jap braid shapes—Tuscan lace braids and natural color and burnt fancy straws. A bargain windfall unmatched anywhere.

$6.50, $7.50, $8.50
Rich Silk Petticoats $3

500 Splendid Garments, superior quality Taffeta, firm, crisp and rustling, generously wide and full, in all plain colors and novelty striped and plaid patterns. Dust ruffle and flounce. No such value ever offered before in Los Angeles. Thursday.

Continuing
$20 and $ Suit Sale
100 New Models Added

CHOOSING will be [illegible] if not better, than was yesterday, for an enlargement of 100 ultra models has been added, ranging in many respects even better. See about this sale.

Sale Auction Purchase Ribbon Sto

For Thursday Sale
Imported Women's Lisle Hosiery

THE best half dollar stocking that any store can show regularly. Gauze and medium weights in plain black; the gauze comes in colored silk embroidered effects; 20 patterns to choose from; also lace boot patterns in new plaids and stripes — all black.

50c Values
29c Pair

5000 Bolts--Prices Average Half Regular -- Best Qualities

THE celebrated "Smith and Kaufman" ribbons, than which there are none better manufactured. 5000 bolts in the purchase, bought at half regular cost prices, and at half regular retail price. Finest silk and satin taffeta ribbons at smallest prices ever asked. Lay in a supply to last you and save money.

15c S. & K. RIBBONS 5c
SATIN Taffeta Ribbons for Baby Bonnet Bows and underwear trimming, 1 and 1¼ inches wide; all colors; per yard, 5c.

30c S. & K. RIBBONS 15c
HEAVY Satin Taffeta Silk Ribbons in 2½ and 3-inch widths, all colors in the lot; regular 30c; Auction Sale price, per yard, 15c.

60c S. & K. RIBBONS 29c
SATIN Taffeta and Taffeta Silk Ribbons in 4 and 6¼-inch widths. If you do any home-millinery work, this opportunity should not escape you.

20c S. & K. RIBBONS 9c
TWO and 1¾ inch widths in silk and satin Taffeta ribbons; all colors; for Hair Bows and fancy work; per yard, 9c.

45c S. & K. RIBBONS 22c
SATIN Taffeta and Plain Taffeta Silk Ribbons in 2¼ and 3-inch widths; suitable for millinery purposes and Hair and Sash Bows; all colors; per yard, 22c.

75c S. & K. RIBBONS 39c
HANDSOME Satin Taffeta and Taffeta Silk Sash Ribbons; also Fancy Stripes in rich new colorings; widths 7 to 9 inches; 75c values, now, per yard, 39c.

No. 1 Baby Ribbon, Bolt..... **19c**
Values to 35c
BABY Ribbon in all colors. Regular 35c bolt in this sale at, per bolt, 19c.

No. 2 Ribbon Bolt.....
Values
No. 2 Plain Ribbons; all colors, at

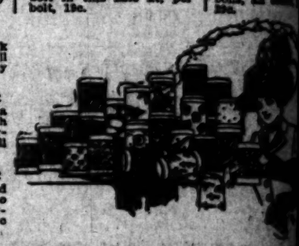

Dust-Proof Suitings

Mauve and light tan suitings will be exceedingly popular with good dressers this season. Both shades are especially desirable because of their dust-proof qualities. We show these shadings in a wide variety of popular patterns and fabrics.

Suits to order, $20 to $50.
Mail orders filled.

BRAUER & KROHN
"TAILORS TO MEN WHO KNOW"
128-130 S. SPRING.
COR. FIFTH & SPRING
114½ S. MAIN ST.

Mail Orders are filled here with promptness and accuracy.

VILLE DE PARIS
317-325 SO. BROADWAY 314-322 SO. HILL STREET
A. FUSENOT CO.

We are [illegible] Pictorial Patterns 15c.

Important Sale Today

Fancy Lace Bands Les Than Half Price

We fortunately purchased about 600 yards of beautiful lace bands at such a concession in price that we are enabled to offer them

Today at Half Price And Many Sty Less Than

The assortment includes Venise, Point Gaze imitation Antique and Novelty In white, cream, ecru and champagne. The widths of the bands range up inches. The lot has been divided into two groups and will be sold today as lows:

LOT ONE—Lace Bands, Values up to $1.00 at Yard **35c**

LOT TWO—Lace Bands, Values up to $2.50 at Yard 65

Not for years has so much importance been bestowed upon the trimmings dress. And band trimmings are especially in demand because they create and slenderness of line, which the present mode of dress so much requires.

No Sale Could Be More Opportune for Dress Makers

Coming, as it does, when such trimmings are needed to embellish the new gowns. Of course such bargains will make vigorous retailing, and as the is limited we urge you to be early and enjoy first choice. Remember the ings. Values to $1.00 at 35c yard. Values to $2.50 at 65c.

SALE OPENS TODAY AT 8:30

Cemeteries.

INGLEWOOD PARK CEMETERY
Two miles outside the city limits, on the Los Angeles and Redondo Ry.; 300 acres of perfect land with improvements outclassing any cemetery on the Coast.
207 S. Broadway, Room 202. Phones—F2303; Main 4659. Supt. Phone A9593.

Forest Lawn Cemetery
Natural rolling lawns and beautiful trees has made this the ideal cemetery. Perpetual care plan—eighteen minutes from Los Angeles on the Glendale car line.
Call at office 307 Wright & Callender Building for free transportation. Phones Sunset Main 5421, Home F7421.

Rosedale Cemetery
An Endowed Memorial Park noted for its natural beauty; Endowment Fund for perpetual care, over $250,000; modern Receiving Vault, Chapel, Crematory and Columbarium; accessible. City office, suite 302-306 Exchange Bldg., N.E. cor. 3rd and Hill sts.; phone Main 908, A3162. Cemetery office, 1321 W. Washington st.; phones 72958, West 86.

Hollywood Cemetery
Modern Beautiful Select
—NEW OFFICES—
209 Homer Laughlin Bldg.
315 So. Broadway.
Home A1131; Sunset Main 301.

Evergreen Cemetery
Boyle Heights near city limits. Operated under perpetual charter from Los Angeles city. Modern chapel and crematory.
Office 330 Bradbury Building.
Phones Main 652; A7511.
Cemetery—Home 41083; Boyle 9.

Alberhill Coal, $8.50 Per Ton.
Makes no soot. Main 797; F7809.

Dogs—Do You Want One Free?
All breeds, full blooded dogs, by paying $2 licenses free. Animal shelter, 9th and Santa Fe ave. F5207, Main 959.

BEAUTIFUL HAIR
Must be healthy hair. The roots and the scalp must be in a healthy condition. Our scalp treatment insures this.
BENNETT TOILET PARLORS
N.E. Cor. Fifth and Spring

COAL
CLARK BROS.

Japanese Bazaar
THE YAMATO, Inc.
635 to 637 S. BROADWAY.
We always serve you free with tea and cake in our pretty tea garden.

Alveolar Dentistry
We have a book on our new method of Dentistry which you should read.
It's free for the asking. Consultation and examination absolutely free. Call or address
REX DENTAL CO.,
Room 328 Severance Building,
Cor. 6th and Main, Los Angeles.

TRY OUR
"Marcel Waving" Service
Weaver-Jackson Co.
443 So. Broadway

LOWEST DRUG PRICES IN CITY
BOSWELL & NOYES
3rd and Broadway

OFFICE FU
Desks, Tables, Chairs, Files, Cabinets, Book Cases, Opera and Church Furniture.
R. D. Bronson Desk Co.
842 So. Spring.

G. U. WHITNEY'S FACTORY,

TWO SEWING
Store Fixtures
DU BOIS & DAV
CO
212-214

N.B. Blackst DRY GOOD
SIDE OF BROADWAY, BETWEEN TH
Millinery Exclus
DISCRIMINATING DRESSERS WILL URE TO CHOOSE FROM THI SPRING MILLINE
SURELY, SUCH ASSORTMENTS HA BEEN SEEN IN LOS A
Milans, Tuscans, Leghorns, Turba inee Toques; Rough Straws, Pa
—Second Floor—

Fancy Sash Ribbon
40c and 50c Grad
PLAIN COLORS AND FANCY WARP DESIGNS OF EVERY FASHIONABL RIBBON; POPULAR FOR HAIR RIBBON TRIMMINGS; 4 to 5½ INCHES WIDE. TODAY 25c YD.
—Main Floor—

New Capes for E
STYLE IS THE ONLY WORD THAT BROADCLOTH CAP
Cut Circular Fashion, With Silk L Cord and Tassel. Rose, Light Blu Red and Champagne.....
MARY GARDEN CAPES of Fine Trimmed in Little Oval Satin Butto Positively New.....
—Second Floor—

Our Drapery Depa
SHOWING THIS WEEK A BRAN MONK'S CLOTH, THE POPULAR HANGINGS OF ALL KI
ALL COLORS, YD.....
250 BUNGALOW NETS IN A VARIE FECTS; CREAM OR EC
SPLENDID 50c VALUES AT, YD.....
—Fourth Floor—

Exceptional Muslin
ANOTHER LOT OF THAT EXTRA FIN UNDERGARMENT MUSLIN WILL TODAY AT THE ABOVE
Only Twenty-five Pieces in the Lot
—Main Floor—

The Hous the o KUR

The Kurtzm pianos in A the test of public. Th strates the r mann. It moderate in uprights and

$6 or r
An initial pa a Kurtzmann the balance extremely lo can now ex Select yours models just

FREE VICTO This Af
You'll enjoy our Vi afternoon. Many before and some favorites will be re 3 o'clock. Take ele

r Taft on VICTOR
ght records to your me. His voice will special interest in to come. Two Taft records just

eo. J. Birkel Co
Steinway, Cecilian and Victor Dealers
345-347 South Spring Street

Chas Levy
TAILORS & DESIGNERS OF MEN'S CLOTHES 448
OUR study of styles is not a mere surface one no fashion plates here—nor limit on plates in Levy Suits. We embody in our clothes, but retain in them the characteristic of genuinely high class regular, we make you a suit that will figure. We give you more definite li fies them. In short, we make your c man, not a fashion plate—at the same ideas that are really authoritative. ing does it appeal to you? Suits $40.

San Francisco Office
Los Angeles Times
206 Call Building
J. L. Brown Rep.

Editorial Section
SPECIAL SUNDAY: 14 PAGES

Los Angeles Daily Times

California del Sur.
CITY AND COUNTRY.

XLVIII'TH YEAR. THURSDAY MORNING, MARCH 11, 1909. On All News Stands, Trains and Streets. 5 CENTS.

H. B. Blackstone Co.
DRY GOODS
SOUTH SIDE OF BROADWAY, BETWEEN THIRD AND FOURTH STREETS

Millinery Exclusiveness
DISCRIMINATING DRESSERS WILL COUNT IT A PLEASURE TO CHOOSE FROM THIS EXHIBIT OF SPRING MILLINERY.
SURELY, SUCH ASSORTMENTS HAVE NEVER BEFORE BEEN SEEN IN LOS ANGELES.
Milans, Tuscans, Leghorns, Turbans and the new Mattine Toques; Rough Straws, Panamas and Sailors.
—Second Floor—

Fancy Sash Ribbons 25c Yd.
40c and 50c Grades
PLAIN COLORS AND FANCY WARP PRINTS IN FLORAL DESIGNS OF EVERY FASHIONABLE COLOR COMBINATION; POPULAR FOR HAIR RIBBONS, HAT AND DRESS TRIMMINGS; 4 to 5½ INCHES WIDE. SPECIALLY PRICED TODAY 25c YD.
—Main Floor—

New Capes for Evening
STYLE IS THE ONLY WORD THAT FITS THESE NEW BROADCLOTH CAPES.
Circular Fashion, With Silk Lined Hood and Silk Cord and Tassel. Rose, Light Blue, Champagne.....$12.50
MARY GARDEN CAPES of Fine Chiffon Broadcloth, Trimmed in Little Oval Satin Buttons. Exclusively New.....$32.50
—Second Floor—

Exceptional Muslin 9c Yd.
ANOTHER LOT OF THAT EXTRA FINE, SOFT FINISHED UNDERGARMENT MUSLIN WILL BE ON SALE TODAY AT THE ABOVE PRICE.
Only Twenty-five Pieces in the Lot, So Don't Delay.
—Main Floor—

Our Drapery Department
SHOWING THIS WEEK A BRAND NEW LINE OF MONK'S CLOTH, THE POPULAR MATERIAL FOR HANGINGS OF ALL KINDS.
ALL COLORS, YD.....60c
ECRU BUNGALOW NETS IN A VARIETY OF NOVEL EFFECTS; CREAM OR ECRU.
SPECIAL 35c VALUES AT, YD.....35c
—Fourth Floor—

The House that sells the old reliable
KURTZMANN PIANO
The Kurtzmann is one of the oldest pianos in America. It has stood the test of 61 years before the public. This fact alone demonstrates the reliability of the Kurtzmann. It is the piano for the moderate investor: $375 to $800—uprights and grands.
$6 or more monthly
An initial payment of $6 will put a Kurtzmann in your home—pay the balance $6 monthly. On these extremely low terms any family can now enjoy this fine piano. Select yours today from the new models just received.

FREE VICTOR RECITAL
This Afternoon
You'll enjoy our Victor programme this afternoon. Many records not played before and some of the old popular favorites will be rendered. Recital at 3 o'clock. Take elevator to third floor.
Geo. J. Birkel Co.
Victrolas, Cecilian and Victor Dealers
345-347 South Spring Street

Chas Levy & Son
TAILORS & DESIGNERS OF MEN'S CLOTHES
448 S. Spring
The study of styles is not a mere surface smattering. You see no fashion plates here—nor imitations of printed fashion plates in Levy Suits. We embody the correct style ideas in our clothes, but retain in them the individuality that is characteristic of genuinely high class garments. If you prefer, we make you a suit that will soften the lines of your figure. We give you more definite lines, if your figure needs them. In short, we make your clothes to suit you—not a fashion plate—at the same time retaining the style that are really authoritative. This is intelligent tailoring. Does it appeal to you? Suits $40.00 to $65.00.

Los Angeles Times
Times Call Building
J. L. Brown
Rep.
Advertisements and Subscriptions received. Southern Californians, when in San Francisco, can have their mail sent in care of The Times Office. COPIES OF THE TIMES ON FILE.

MYSTERY.

DONS BRIDAL ROBE IN VAIN.

Sad Ending of Romance of Colton Woman.

Groom-elect Disappears on Eve of Wedding.

Minister and Guests Depart; Police Notified.

Miss Jennie E. French, a member of one of the most prominent families of Colton, was attired for her wedding, last Sunday, to W. L. Parker, a San Bernardino stockbroker, and the minister and guests arrived but the prospective groom never appeared.

On Saturday the missing man started for Los Angeles to dispose of several thousands dollars' worth of negotiable securities and has not since been heard from. The police of this city and the Sheriff were asked to search for him and a number of private detectives were engaged but not the slightest clew has been discovered.

W. L. Parker,

who disappeared from San Bernardino on the eve of his wedding, and for whom the police are searching.

Because he had valuable papers on his person and was suffering from psychomania, Miss French believes that her lover has met with foul play.

Until four years ago, Parker was an analytical chemist with an extensive business in Spokane, but his health began to fail and physicians advised him to go to Southern California.

After taking up his residence in San Bernardino, he became a real estate broker, but later dealt in stocks.

Miss French formerly lived in San Diego with her brother, Col. C. W. French, general manager of the Pacific Steel Company, and is widely known in Southern California.

She met Parker one year ago at a house party given by a mutual friend. It was a case of love at first sight.

Yesterday she came to this city and took apartments at the Angelus. She told her sad story at the Police station and to the Sheriff and then she visited every railroad and steamship office. If Parker is not found here, she says, she will search for him in every city and town on the Coast.

SHIP AHOY!

PORT OF CALL FOR NEW LINE.

STEAMER ERNA DUE IN HARBOR OF SAN PEDRO TODAY.

Regular Schedule to Be Observed Hereafter by Vessels of the Jebsen Company Between British Columbia and Nicaragua—List of Passengers Going from Los Angeles.

With the arrival at San Pedro early this morning of the steamship Erna, Capt. Ziegenmeyer, of the new Jebsen Steamship Company's line between British Columbia and Mexican and Central American ports, another important step forward in the commercial progress of San Pedro and Los Angeles will have been inaugurated.

The Erna and her sister ship, the Elia, have been placed on a regular schedule, with San Pedro as a port of call, with the northern and southern terminus of the line at Vancouver, B. C., and Cornito, Nicaragua, respectively. A monthly service will be maintained, and an important feature relative to Southern California is the statement that the company is completing arrangements to handle European freights by way of Tehauntepec.

The new line is owned by Jebsen & Ostrander, shipping men of San Francisco, who have been prominent in the China and Japan trade for many years, and operate and own a coastwise lumber fleet. Capt. Jebsen will represent the company at Manzanillo, Mex., and Capt. Ostrander will look after the interests at Seattle. Between Vancouver and Cornito the steamers will call at about twenty ports, carrying freight and passengers between any and all of them, except where it would conflict with the American coastwise shipping laws.

The Erna is expected to arrive in the outer harbor about 3 o'clock this morning. She will be handled here by the San Pedro Dock and Warehouse Company, which has charge of handling the steamships Roanoke and George W. Elder of the North Pacific Steamship Company. Before she can be docked it will be necessary for her to pass quarantine.

Agents for the Jebsen-Ostrander company, state that she will only be in this port for a few hours before resuming her voyage after receiving freight and passengers. The Erna left Victoria, B. C., on Friday and San Francisco yesterday morning.

At San Francisco the Erna received

(Continued on Fourteenth Page.)

SEVEN DOCTORS SAVE HIM.

Worried Over Accident Man Attempts Suicide by Drinking Laudanum. Out of Danger.

Worried because his team had run away and injured a little girl, Fred E. Vincent of No. 1332 Lawrence street, attempted suicide yesterday afternoon by drinking two ounces of laudanum. Seven physicians worked with the man five hours before he recovered from the effects of the drug.

Yesterday afternoon Vincent purchased the laudanum at a drug store at Ninth and Lawrence streets. When he reached his home he informed his wife that he had decided to end his life and his troubles. She thought he was joking until she saw him tip the small bottle to his lips.

She hastily summoned Dr. J. L. Jones of No. 1715 East Fourteenth street. He, in turn, called in other physicians, until seven were working with might and main to save the victim. He was pronounced out of danger last night.

It was stated that the poison was bought without a prescription, and the physicians were indignant at this alleged violation of the law.

THRILLS.

WAR IMMINENT; WEAPONS OUT.

BUT ONLY WINDOW SMASHED IN INSURANCE OFFICE.

Lively Incidents in Central Building Firm's Squabble—Deposed Woman Secretary Goes to Luncheon, Is Locked Out and Has Sleuth Force Entrance—Suit Possible.

War seemed imminent last night in the Central building, when private detectives employed by opposing interests in the Volney E. Howard & Co.'s squabble drew their guns and discussed at length the probabilities of bloodshed. When the smoke of a flashlight cleared away the only visible damage was a broken window in the insurance office.

Tiny Miss M. E. Mattice, the deposed secretary and treasurer of the concern, had ordered a sleuth to stand guard over the cash box while she took a hasty luncheon. During her absence the man was lured away by a decoy telephone message and locked out.

Edward Brundidge, the new secretary and treasurer, then calmly took his seat on the coveted treasure chest and refused to budge. President Howard gleefully upheld his subordinate officer in this duty.

When Miss Mattice returned and found her sleuth sulking in the corridor, she commanded him to force an entrance. With extreme reluctance he approached the door. It was locked.

The next order was to break in the window. With a crash the heavy plate glass was shattered. The astounded elevator boy hurried after the janitor and the two viewed the wreckage from a safe distance.

Inside several detectives stood with drawn guns. Miss Mattice claimed they pointed their weapons at her, but this was denied by Howard. In the meantime she had been reinforced by Jack Cronin, who was for charging the enemy despite their revolvers. A riot call was telephoned to the Police Station and one patrolman was sent to investigate.

While naturally unwilling to spoil the prospects of an old-fashioned pistol fight, his duty as an officer compelled him to advise all present to exercise great caution in handling their weapons. Quiet was restored, but the premature explosion of a flashlight nearly caused hostilities.

"We are sorry that this trouble occurred," said Howard. "From my standpoint, Miss Mattice has no authority for coming into the office. At a regularly held meeting, she was ousted from her office and Mr. Brundidge was elected in her place.

"We agreed to purchase her interest in the business at a fair valuation, but her attorney would not listen to reason. I do not blame the detective for smashing the window, as he did it under orders from Miss Mattice. She is at perfect liberty to bring any legal action she sees fit. We have acted under competent legal advice and are simply standing on our rights. Had the deposed secretary been a man, we would have quickly solved the trouble by throwing him out, but, of course, we don't want any unnecessary altercation with a lady."

Miss Mattice stated that she would not give up the fight until a court forbids her to enter the office. She asserted that there is considerable money from premiums coming in all the time and that she is responsible for its safe-keeping.

It is probable that an action will be brought in the Superior Court within a few days, asking for the appointment of a receiver. In the meantime, the detectives may be bound over to keep the peace.

LAST LEAF ON TREE.

Member of Old Spanish Family Follows All Her Generation to Grave. Her Age Unknown.

Gertrude Ballestero de Lopez, born in Los Angeles so many years ago that the few relatives with whom she resided at the time of her death could not give her exact age, but estimated it at 90 years, was buried yesterday afternoon at the New Calvary Cemetery, following a brief funeral service at the old Plaza Church.

Father Juan Caballeria of the Spanish mission stated that the name of Mrs. Lopez was not recorded in the baptismal records of the church. One of the mission priests, however, might have performed the baptism at the home of the child's parents, who were among the first settlers in Southern California, and among those who held large land grants from the Mexican government, or the baptism might have taken place at one of the other missions in this vicinity.

The parents of Mrs. Lopez came here about 1810. Their land lay to the north of Pasadena. For a number of years prosperity was theirs, but with the Mexican war came first reversals, and the disintegration of their interests. Miss Ballestero early married J. Lopez, a member of one of the illustrious Spanish families of this State. The couple had two sons and a daughter. All are dead now save the younger son, Vincent Lopez of No. 640 Buena Vista street.

All of the old friends of the aged woman have passed away and it was a gathering of a few grandchildren and some of the older Spanish residents who gathered in the old Mission church on Main street to assist in the simple funeral services.

HOOKED.

PASTURE LOT; FAKE RACER.

Verdant Stage Setting for Raw Swindle.

Visitor Mulcted Out of Ten Thousand Dollars.

Alleged Bunco Man Arrested Retains Counsel.

The rawest and crudest bunco game ever pulled off in Los Angeles was worked Tuesday afternoon on W. G. Mitchell, a cattle raiser of Sprague, Wash., when he was separated from $10,000 in cash by J. D. Ward and six accomplices, the medium being a "fixed" horse race in a pasture lot between Arcadia and Monrovia.

So innocent was Mitchell that after he had been mulcted of practically all his life's savings he still thought his sporting venture was on the "square" and that he was a victim of chance. So positive was he that police detectives were forced to place him under arrest and put him through a sweating process to make him reveal how the bunco game had been worked.

Ward, who is the arch conspirator against Mitchell, is in the Central Police Station. He was arrested at Arcade station Tuesday night while playing the last card of the game, that of taking Mitchell out of the city. But Ward had overplayed his hand, drew the attention of Detectives Chapman and Home and was placed under arrest, as a suspicious character, together with Mitchell. In Ward's pockets were found two tickets for San Francisco. The other members of the gang have thus far eluded the police and in their possession is Mitchell's $10,000. Police claim to know their identity, and further arrests may follow at any time.

FIGHT FOR FREEDOM.

Last night Ward retained Attorneys Schenck and Pearson as counsel and this morning when he is arraigned in the Police Court, will endeavor to secure his release on a writ of habeas corpus.

Police believe that Ward and his accomplices are a gang who have worked widely over the country, and recently made their headquarters out of Terre Haute, Ind., where a series of fake horse race bunccoes were pulled off. The story which Mitchell told the police was in effect as follows:

That he is a cattle raiser and storekeeper of Sprague, and came to Los Angeles to spend the winter. He put up at the Hotel Westminster and there met Ward. Ward in due time represented that he had an option on valuable lands in Louisiana and that if he could raise a considerable amount of money a handsome profit could be made off the lands.

Mitchell claims he was impressed, but that gradually Ward drew away from the land deal and dwelled on the amount of money which could be made on horse racing in Southern California.

WORKING THE GAME.

Several days ago Ward came to Mitchell and told him he knew of a "sure-thing" horse race which was to be pulled off in a few days and told Mitchell that if he had any spare money he would handle it for him at immense profit.

Mitchell took the bait and presented a draft for $10,000 on the National Bank of California, drawn on his own home bank, Tuesday morning advices came that the draft was good and Mitchell drew $10,000 from the bank.

In the afternoon Ward took Mitchell to a pasture lot near Arcadia. There they found several accomplices of Ward, two horses and two jockeys to ride them.

One of the accomplices represented himself as owner of one of the "ponies" and that he would wager any sum on the outcome of a race with the other horse. Under persuasion from Ward, Mitchell placed his $10,000 on the horse selected by Ward and gave his money into the keeping of a stakeholder.

The horses were sent off on a roughly laid out course. Suddenly one of the jockeys was seen to fall from his mount, the nag on which Mitchell had wagered his $10,000. Ward, Mitchell, stakeholder and the others rushed to the boy's side, who was moaning on the ground and simulating great agony. With the announcement that he was going for a doctor the stakeholder disappeared. He has not been seen since.

HARD TO BELIEVE.

Ward argued to Mitchell that the accident had no bearing on the outcome of the race and that he had lost his money. Accordingly Mitchell returned to town with Ward. Thoroughly "cleaned" Mitchell gave up his apartments at the Westminster and stated his determination of returning to his home. Ward stated he also was going north and bought the two tickets to San Francisco, with the idea, no doubt, of losing Mitchell on the road.

Until Mitchell was taken to the Police Station with Ward he had no suspicion that he had been fleeced, and it was not until after police officers pointed out to him that he was the victim of a swindle did he consent to tell of the horse race.

Yesterday Mitchell remained about Central Police Station all day in the hope that Ward's accomplices would be arrested and his $10,000 recovered. Last night he disappeared and could not be found.

Though police detectives claim to know the identity of the other parties to the swindle, they would not say last night if they had ascertained where the fake race was run, aside from the fact that it was in a pasture between Arcadia and Monrovia, and would not say to whom the horses belonged which were used in the fraud.

Late last night Detectives Chapman and Home arrested Bud Clayborn at the Rosemead ranch and locked him up in the City Jail on suspicion of being an accomplice in the raw swindle.

WAS MERE MAN BANDIT.

Mrs. G. M. Churchill of No. 1057 South Olive street, completely routed a masked highwayman last night about 7:30 o'clock, when she coolly ignored the demand of the footpad that she stop and turn over her valuables, gazed for a second into the muzzle of the revolver, which the bandit leveled at her and then turned on her heel and walked deliberately away from the footpad. The action so nonplussed the highwayman that he fled down Tenth street. Mrs. Churchill stated after the occurrence that she took the chance in the belief that the result would be as it transpired.

HAVE TO DO IT.

COME TO CALIFORNIA FOR BEST METHODS.

Showing the size. Lowering into ditch. Manufacturing pipe in field.

California Irrigation Methods for Colorado.

Showing how Los Angeles man will operate in making and putting down thirty-five miles of concrete piping in the Middle West. It is considered the largest single contract of the kind ever made.

CALIFORNIA irrigation methods are to be introduced into Colorado for the reclamation of 7000 acres of land along Beaver Creek, and a Los Angeles man received the contract yesterday for thirty-five miles of concrete pipe to cost $70,000, to be laid from the dams to the land to be watered.

This is the first big private reclamation project to be tried in Colorado, and it has attracted considerable attention from the fact that the company has advertised its intention of adopting California methods. The engineer in charge is from California, the pipe lines are to be laid by Arthur S. Bent of Los Angeles, and are to be built of concrete by a method peculiar to Southern California.

The land to be reclaimed is near Florence, Colo. It is located on a flat plateau and is called "shale land," and the intention of the company is to grow apples.

"A California farmer would hoot at the idea of farming this land," said Mr. Bent yesterday. "It looks more like a rock quarry, but experiments have proven it to be the best apple-growing land in the world. The entire tract has been divided into plots of ten to fifty acres each, and the company has already sold over $100,000 worth to people interested in apple culture.

"The engineer in charge recommended concrete pipe as the most permanent improvement available. It has been tested and will outlast either wood or iron, there being no limit to its life when properly laid.

"The letting of the contract attracted a great deal of attention, as it called for the largest amount of concrete pipe ever laid at one time, and there were many companies after the job. But it has come to Los Angeles. Most of the pipe will be twelve and eighteen inches in diameter, the only large pipe being near the intake.

"Dams have been built along Beaver Creek, and the water will be taken out on grade with the land to be irrigated. Our work of laying the pipe lines will commence immediately under the direction of Superintendent J. M. Eagle. He will take a dozen experienced men with him from this city, and will employ about fifty more at the scene of operations.

"Our method is to manufacture the pipe in the field. We will use cement from the nearest available plant, and take the gravel from Beaver Creek. The method of making this pipe is to tamp the steel molds full of concrete in a very moist state. The mixture is one part cement to three of gravel, and it is so firm when tamped into the mold that it will keep its shape as soon as completed. Then the mold is removed and the operation repeated.

"So tough is the finished product that the small stones in the pipe break in two before it will come apart, and it takes a heavy blow of a sledge hammer to tease even the smaller pipe. The sections of pipe are laid in trenches and set together with a cement paste, and when the entire line is complete it is practically a stone conduit.

SPUNKY.

WOULD DISMISS HER CHARGES.

MISS BLANDY RETREATS IN THE LIBRARY CASES.

"Without Prejudice" Objected to by the Attorney for the Defendants, Who Says Verdict Must Be Complete Exoneration—"Trial" to Be Held Tomorrow Night.

Miss Julia W. Blandy, principal of the department of branches in the Public Library, has sounded a retreat in the library trials resulting from charges filed by her.

Through her attorney, G. D. Munson, she filed two motions before the Civil Service Commission yesterday, asking that the charges now pending against Miss Margaret D. Bloomer, principal of the order department, and Miss Florence Turner, an attendant, be dismissed "without prejudice."

Notice of this motion was at once sent to Herbert J. Goudge, attorney for all the defendants in the library cases, and it looked like the door that Miss Blandy opened so wide on library affairs was to be suddenly closed.

But Goudge did not like the words "without prejudice." They ended each motion.

"We have no objection to the charges being dismissed," said Goudge, "but we will seriously object to their being dismissed 'without prejudice,' whatever that is intended to mean. These charges are not to represent the personal caprice of the person who brought them, nor are they to be dismissed with a sort of Scotch verdict. The use of the words implies that the charges are true, but that the complaining witness does not want to press them. We shall insist that the dismissal be unequivocal or that the charges be heard and the defendants properly acquitted. Otherwise they might be revived."

Goudge said Miss Blandy had waited a year to spring her charges at a time when it seemed most propitious for her and the defendants expected a complete exoneration either by trial or by the unqualified withdrawal of the charges.

Miss Bloomer's trial is set for hearing tomorrow night and before the commission meets, Goudge will doubtless file his objection to the motion to dismiss in its present form. If he insists on trial, Miss Blandy probably will be asked to produce her testimony.

Already the commission has acquitted Miss Celia Gleason, assistant librarian, and Miss Anna Madison, assistant in the reference room.

The charge against Miss Bloomer is that she was insubordinate and diverted book orders to one dealer so that he might have a monopoly. She regards the charge as serious and wants to show that it is baseless.

RISKS LIFE FOR BABY.

Driver Allows Himself to Be Dragged Over Pavement by Runaway to Save Child.

To save the life of a baby who toddled across the path of his bolting horse, W. F. Nittel, a driver for the Excelsior laundry, clung to the reins until his body was beaten almost to a pulp. The accident took place on Hill, near Fourth street, yesterday afternoon.

The horse, a strongly-built animal, became terrified, and bolted when the hub on one of the front wheels broke and let the wagon fall to the ground on that side. Nittel had an opportunity to jump, but seeing that the street was crowded, and fearing the consequence if the horse reached the crossing, he hung on to the lines.

As he neared Fourth street, still tugging at the reins, he saw a little girl who had wandered away from her mother, run out into the street before him. Nittel gave one last desperate pull, and as he did so the wagon lurched to one side, throwing him to the ground.

Despite the fall, he hung on to the lines, and with his body bumping and pounding on the pavement, used all his weight to bring the horse to a standstill. He succeeded a few feet from the crossing. When he was picked up his body was a mass of bruises, and his left arm and left leg were broken. He was taken to the Receiving Hospital, where his hurts were dressed, and he was sent to his own home, No. 923 Jefferson street.

Nittel said that his own injuries did not seem so bad after he found the child had been saved.

FOR NATIONAL GUARD ARMORY.

Private advices have been received from both Gov. Gillett and Lieut.-Gov. Porter which are very encouraging as to the prospects for securing an appropriation of $100,000 for the erection of a new armory for the National Guard in Los Angeles. The outlook being so good for the appropriation of this amount, it is considered advisable that the friends of the National Guard accept and work for that amount, instead of calling for the appropriation of $150,000, which is declared to be not practicable at this time.

THE PUBLIC SERVICE.

SUMMARY OF THE DAY.

City Auditor Mushet presented his arguments to the City Council yesterday in support of his claim that the cost of electric lights should be reduced.

City Engineer Hamlin reviewed the condition of streets in the residence districts and suggested a new style of paving for adoption by the Board of Public Works.

H. E. Bennett began suit for $50,000 damages yesterday, against the Royston grocery on account of the death of his wife, Eugenie Bennett, who died from ptomaine poisoning caused by eating chili con carne.

Judge James will take up the Carlson receivership matter today, and says there will be no postponement until it is finally disposed of.

The story of the bribery of Senators Wright, Bunkers, Emmons and French was revived yesterday in the hearing of the case against George N. Tichenor, charged with embezzling funds of the Continental Building and Loan Association.

AT THE CITY HALL.

JUICE BILLS YIELD PROFIT.

DECLARED UNFAIR TO THE SMALL CONSUMERS.

City Auditor Contends for Lower Maximum Rate—Power Sold at Less Than Cost—City Engineer Suggests New Style of Paving for Residence Streets.

The adjourned session of the City Council yesterday, held for the purpose of hearing from City Auditor Mushet on the subject of reducing the maximum rates that may be charged by the gas and electric companies, listened to the Auditor's reports upon the several light and power companies and then took the whole matter under advisement until Saturday morning.

Mr. Mushet contended that the present maximum rate of 9 cents per kilowatt hour places the burden of the entire service upon the smaller consumer, inasmuch as no reduction from the maximum rate can be secured until the consumption reaches 666 kilowatt hours per month, which means a bill of $60 per month. This makes it possible for none but few very large consumers to secure the benefit of a reduction, which is unfair to the mass of consumers. Basing his deductions upon the annual report of the Los Angeles Gas and Electric Company, he declares that the receipts from electric lighting alone paid all expenses of operation, repairs, replacements and other charges, produced a profit of about 8 per cent. on the plant value, and left the entire receipts from power untouched. The figures of the Edison company show identically the same condition, the receipts from light being sufficient to pay all expenses of both light and power and a profit of 15½ per cent. on the investment, all the receipts from power being pure additional profit.

In his review of the business of the Pacific Light and Power Company, Mr. Mushet says: "Without fear of contradiction, I make the statement that the rate per kilowatt hour sold to consumers is less than the average cost of production," and asks the Council to consider whether the average citizen should be called upon to pay nearly twelve times as much for light (9 cents per kilowatt hour) than the power consumer, who pays less than 1 cent per kilowatt hour.

The Auditor advocates a maximum rate of 7 cents per kilowatt hour, and the matter will be fully discussed at the session of the Council on Saturday morning.

RESIDENCE STREETS.

CITY ENGINEER'S REPORT.

At the meeting of the Board of Public Works, notice was received from the City Council that William M. Humphries had been confirmed as a member of that board and his bond approved, and that he was qualified to sit with the other members. Mr. Humphries sat at the table smiling his acknowledgments, and participated in the proceedings.

The feature of yesterday's session was the report of City Engineer Hamlin on the condition of the city streets and his announcement that, with the concurrence of the authorities, he proposed to specify a new form of paving for outlying streets. The report in part is as follows, and will prove interesting reading:

"The city at present is maintaining about 514 miles of improved streets, of which 65 miles are paved, 286 miles graveled, and 163 miles graveled and oiled, or otherwise treated with oil.

"The importance of well-paved and well-cleaned streets in the business section of the city is recognized by all, but unfortunately many property owners fail to appreciate the equal importance of properly-improved and well-cared-for residence streets. The city has now reached a stage in its development where more attention must be given to the roadways of its residence streets.

"Years ago, when the city was small and traffic light, the old graveled streets are generally conceded to have been fairly satisfactory, but many of our graveled streets would now be a disgrace to a country village, and their condition is not improved as time passes.

Mr. Hamlin refers to the ordinance adopted in 1886, and still in force, permitting the improving of streets with "natural soil," as a backward step, and declares that the only logical position is to consider them as unimproved, so far as roadways are concerned. Of surface-oiled streets, he says that it merely puts a thin shell on top of the street that will not withstand wear or heavy traffic; that they cannot be repaired and are expensive in the end. The "petrolithic" process he says is something of an improvement, but that some of the streets thus improved have failed completely.

"Streets improved in this manner are almost invariably dusty during the dry season," says the engineer, "and work up into mud during rains. In general, the results of this method have been disappointing.

"For the last two years the engineer's department has been urging the surfacing of streets with oiled macadam. This class of construction is in no sense an experiment, but has been thoroughly tested in Pasadena, Redlands, Riverside and other places. It is not a street pavement, in the strict sense of the term, and will not withstand heavy traffic, and should be used solely on residence streets, or where traffic will be moderate. It is constructed as an ordinary macadam, rolled with a heavy steam roller, then oiled with very heavy road oil, sanded or covered with stone screenings, and finally rolled again. When properly constructed, the casual observer will probably not note any difference between this surface and one of asphalt. It is, however, more elastic, and the sharp click of the horse's feet is deadened far more completely than on an asphalt surface. It is in fact one of the most noiseless of street pavements."

He lays much stress upon the binding quality of the crude asphaltic oils of California, which prevents the destruction of the surface by rapidly-moving automobiles. Its cost, as shown by bids received, will be about 10 cents per square foot, and the results in the towns cited by Mr. Hamlin show that it is entirely satisfactory and has cost practically nothing for repairs.

"There are many miles of old, worn-out graveled streets within a radius of two miles of the center of the city," Mr. Hamlin says, "and those leading to the suburbs should be paved with asphalt or brick, but the balance should be resurfaced with a cheaper pavement, and oiled macadam will be entirely satisfactory for years. It is proposed by the engineer's department, if your honorable body and the City Council concur, to specify oiled macadam for all important residence streets, whether improved for the first time or resurfaced; to specify the petrolithic process with three inches of crushed stone surface for less important streets, and the petrolithic process with two inches of stone tamped into the natural soil, for localities distant from the center of the city, and where property is cheap. It is also proposed to abandon all other forms of construction, known to have failed in the past, such as natural soil streets, the straight petrolithic process and graveled or graveled and surface-oiled streets."

Mr. Hamlin calls attention to the improvement of Orange street, where the oiled macadam process is now being used, through the request of public-spirited citizens, and where interested persons can go and see just what it is at the various stages of construction.

Park Commission Meets.

At the meeting of the Park Commission yesterday only routine business was transacted and no reference whatever was made to the resignation of Commissioner Humphreys, who had been confirmed as a member of the Board of Public Works, and who was already engaged in picking up the details of his new position.

AT THE COURTHOUSE.

BRIBERY CASES MAY BE EXCUSE.

OLD LEGISLATIVE SCANDAL IS ECHOED IN COURT.

Defendant in Charge of Embezzlement from Continental Building and Loan Association Claimed Missing Money as Reward for Conviction of Former State Senators.

An echo of the California Legislative scandal several years ago, when Senators Wright, Bunkers, Emmons and French were trapped, accepting bribes in connection with legislation on the subject of the management of building and loan associations, was heard in the courtroom of Judge Wilbur yesterday.

The trial of George N. Tichenor, an agent of the Continental Building and Loan Association of San Francisco, charged with embezzling the funds of that corporation, was called, and substantial progress made. The prosecution scored a victory in keeping out of the record any reference to the alleged contract between the accused and the Continental Building and Loan Association for compensation connected with work done at Sacramento.

The principal witness of the day was W. F. Corbin, secretary and general manager of the company. He testified that he had hired Tichenor in 1906 as inspector of agencies. Before that Tichenor had been connected with the Pinkerton detective agency at San Francisco. Tichenor was afterward appointed agent for the company in Southern California, with headquarters in Los Angeles.

On April 30, 1908, Corbin came to Los Angeles and demanded a settlement from Tichenor of his financial dealings with the company. The demand was made in a conference in which Tichenor, Attorney Frank E. Finlayson and Corbin were present. The statement submitted by Tichenor showed that $2903.57 was due the company, but this was not immediately accepted by him, on the ground that Tichenor had included in his item of expense $4972.50, which he claimed for extra expenses, in the shape of bribe money for the Senators named.

Tichenor claimed that he was to get $1500 in case of each conviction, but as Senator Wright could not be found, he did not consider the full amount of $6000 due him, therefore the extra expense was $4500, with the addition of interest which, according to his figures, brought that figure up to $4972.50.

A discussion at that conference ended with the statement of Tichenor that Corbin could either take the amount offered him or let it alone. The money was accepted.

In May, 1908, a demand was made upon Tichenor for the payment of about $250, alleged to be due the corporation, but this was not paid, Tichenor saying that he had lost the money at the races. The taking of testimony will be resumed this morning at 10 o'clock.

PTOMAINE POISON.

HEAVY SUIT IN DAMAGES.

H. E. Bennett, surviving husband of Eugenie Bennett, brought an action in the Superior Court yesterday, asking damages in $50,000 from the Royston's a corporation engaged in the grocery business at No. 452 South Main street.

In the petition it is charged that the Bennetts on February 13, last, purchased at the Royston establishment two boxes of chili con carne. They took it home, and one of the cans was served at supper, Mrs. Bennett partaking freely of the condiment. Later she was taken ill with an attack of ptomaine poisoning, and during the night died from its effects. The Bennetts were married on Christmas Day, 1904.

CARLSON'S METHODS.

FIXING IDENTITY OF DRAFT.

Justice Stephens took another turn at the criminal charge against W. H. Carlson yesterday, and after hearing much testimony, postponed further action until next Monday. Today in Judge James's court the proceedings involved in the receivership of the Consolidated Bank of Los Angeles will be taken up and disposed of, the court indicating that no further delay will be tolerated.

One of the facts brought out in yesterday's hearing was that Carlson drew in December, 1907, a draft, alleged to be fictitious, to the amount of $2000, and deposited it to the credit of the Los Angeles Securities Company, (a Carlson corporation,) in his bank. It was entered as a deposit, the prosecution charges, and it is further alleged that when the draft would become worn out from frequent handling, it was replaced with a new one until May 3, 1908, when it was sent to the Ralston Realty Company, of San Diego, on whom it was drawn, and promptly dishonored upon its presentation, as the corporation did not owe Carlson any such amount of money.

Deputy Dist.-Atty. Ford asked Miss Lida McKittrick, who was book-keeper and secretary of the bank, to identify the ledger in which was kept the accounts of the depositors of the institution. She identified a page that contained the account of the Los Angeles Securities Company, and said the figures showed an overdraft of $2971 on December 28, 1907. She next identified an entry which showed a deposit of $3000 for the Los Angeles Securities Company. Asked if she found a check with the deposit stub for the amount deposited, she said no, but there was a draft drawn on the Ralston Company for $3000.

SUES FOR ARREST.

CHARGES STOCK DEAL.

J. Edward Grant, former manager of the Los Angeles Trading Stamp Company, brought suit against C. B. McCann, in the Superior Court yesterday, asking damages in $10,000.

It is asserted that on February 25 last, the defendant charged Grant in Justice Ling's court with embezzling $119, from the Los Angeles Trading Stamp Company. The plaintiff was afterward discharged by the magistrate and it is claimed the arrest was malicious and without probable cause, and to defraud Grant out of his interest in the company.

He says that up to November 1, 1908, he owned a majority of the capital stock of the corporation, but that by false representations defendant secured proxies and ousted him from the post of manager, although he still owns one-third of said stock. He says the company now owes him $8900, and that he has been injured by the publication in the daily press of his arrest on the charge of embezzlement, and asks damages as stated.

CASE THROWN OUT.

PLAINTIFF DISAPPEARS.

The divorce case of Helen Beecher against Dr. George R. Beecher, an action for separation and maintenance, was wiped off the calendar in Judge James's court yesterday. The petition was filed several months ago, and Dr. Beecher filed an answer that he had never been married to the plaintiff, and therefore there could be no action for divorce. Mrs. Beecher, so-called, has left the city.

Lola K. Harris, a drummer in the Women's Orchestra, of this city, and also connected with the Camelia Orchestra, touring California, was granted a divorce from Manley S. Harris, on the ground of desertion. They were married in 1901, and two years ago Harris left her.

The story of the hardships of a mining camp was told in the action for divorce brought by Bessie McCarthy against Charles H. McCarthy, who is now prospecting somewhere in the eastern section of the State. Before her marriage with McCarthy at Los Vegas, in January, 1907, the plaintiff was cook in a mining camp, and later they prospected for mines. She had saved $300, and gave him that to start a restaurant at Greenwater, but that was a failure. The charge of habitual drunkenness was easily established.

SWEET MILK DOPED.

COLORED HERO ON TRIAL.

W. H. H. Morris, a colored man who carries on his breast a medal for bravery while a member of the famous Ninth Cavalry, is on trial before Judge Davis and a jury, charged with placing poison in can of sweet milk, on the premises of Fanny Martin, No. 620 East First street. The affair involves society in colored circles, and the courtroom was filled with dusky spectators.

The story is that Morris was enamored of Louise Phillips, a colored waitress at the Martin restaurant. Charles Johnson, also a hanger-on at the restaurant, cast loving glances at the dark Louise, and there was much rivalry between them. It is charged that Johnson made a purchase of sulphate of copper and white lead, which Morris afterward stole from him, and placed in the milk, apparently to make a wholesale killing of all who might manage to partake of the milk. The stuff was discovered in time, and the dangerous ingredients analysed by City Chemist Miller.

Morris says that as the milk chest was in easy reach of anybody the poison was placed there by some one else, and there are hints that Johnson might tell who it was. The stuff was put in the milk on Christmas day last, when the restaurant was doing a large business and but for prompt action many lives might have been sacrificed.

Fanny Martin, keeper of the eating-house, was on the stand, and was asked if she had favored the proposed wedding of Miss Phillips and Morris. "Law, a massa, no," she said, "but I did tell Louise that if she wanted to marry that nigger to do so, for nothing else would cure her. I hev allus found, jedge, that when people wants to git merried it is best to let 'em do so. Then dey wakes up."

BAR ASSOCIATION.

NEW COURT RULES CONSIDERED

There was a large attendance of the members of the Los Angeles County Bar Association in Department No. 4, yesterday, to consider the proposed amendments to the rules of the Superior Court. The action of the association will be conveyed to the judges by a committee to be appointed by President Lyn Helm.

The short cause calendar rule was adopted after an amendment was agreed to striking out the penalty, and changing the time of notice from ten to five days. Another amendment provided that attorneys for any party may move to set the case on the short cause calendar. Another change was that the law and motion calendar may be called on Monday, and shall be made up by the clerk on the preceding Saturday.

A proposal to provide monthly terms of court each month except August, was defeated and one providing for drawing trial juries monthly was dropped because the plan had already been adopted by the judges.

HIS FIRST CASE.

CONTESTED DIVORCE SUIT.

Judge William Rhodes Hervey heard his first case on the Superior Court bench yesterday. It was the contested divorce of Hermione Roos against Henry Roos. The couple have for years conducted a saloon and restaurant at Pasadena avenue and Avenue 19, where they accumulated real estate said to be worth about $30,000. Family jars have been the rule for some years, according to the testimony of Mrs. Roos, who told of numerous instances of brutal and heartless treatment on the part of her husband. But the other side is yet to be heard. They were married in 1890.

It is claimed that a pretty niece, brought to California some years ago from Germany by Mrs. Roos, on one of her trips back to the old country, is the fly in the family ointment; also, that if the wife would be satisfied with a divorce there would be no contest. But she asks for a share of the property that she assisted in accumulating. The case is in progress.

THE Kohler AND Campbell Piano

stands supreme among the medium priced pianos. With its sweetness of tone, perfect action, careful workmanship and beautiful finish, is the best instrument made for the price. Its absolute reliability has given it the enviable reputation it holds today.

Prices $250 and up.

Investigate our easy payment plan. It has many advantages over the ordinary credit plan.

ESTABLISHED 1880 J.B. BROWN MUSIC CO. INCORPORATED 448 S. BROADWAY. OPPOSITE BULLOCK'S

COURTHOUSE NOTES.

BREVITIES MISCELLANEOUS.

DAMAGES WANTED — William Houren, as surviving heir-at-law of Thomas Houren, entered suit against the Santa Fé yesterday asking for $15,000 damages on account of the death of Thomas Houren, while acting in his capacity as head brakeman on a train of the defendant company at San Bernardino, April 26, 1907.

REPORT ON DEER—Game Warden Morgan has just returned from a trip of inspection through the mountain country, and reports that deer have suffered considerably on account of the snow and cold weather. During the year, however, the State paid $30 each for 530 mountain lions killed, and that fact in the opinon of the Game Warden ought to contribute to the rapid increase of deer.

IS REMEMBERED. Edward Dingle, Horticultural Commissioner, was yesterday made the recipient of a fine gold watch, the gift of the inspectors employed by the commission.

HEIR BEGINS SUIT. Emma Herzog, as guardian of Joseph F. Girard, surviving heir of Frank F. Girard, brought action yesterday against the Southern Pacific asking $20,000 damages for the death of Girard while employed as a brakeman on the line of the defendant company at Tehachepi, March 22, 1908.

ADJUDGED INSANE. Lucy Baker of Pasadena, formerly a teacher in the schools at that place, was adjudged insane yesterday by the lunacy commission and ordered to the State Hospital. H. J. Steelman was also found to be insane and he, too, was sent to Patton.

GUILTY OF ARSON. Bert Wyatt, colored, who ran a barber shop on Santa Fé avenue, and lived near his place of business, was convicted of arson in the second degree yesterday before Judge Willis and a jury. The circumstantial evidence indicated that Wyatt had had trouble with his wife, and set fire to the house to get "even" with his spouse for some fancied wrong. The blaze was discovered in time, however, and little damage ensued. Wyatt will be sentenced Saturday.

JUVENILE COURT. An order signed by each of the twelve judges of the Superior Court of Los Angeles county was entered upon the journal of Judge Wilbur's court yesterday, assigning all Juvenile Court work in the future to Department No. 8, presided over by Judge Wilbur, who has presided over this court for several years.

SLAPS MOTHER-IN-LAW.

Decorator Admits Losing Temper When She Refuses to Let Him See His Wife.

G. W. Dunaway, a decorator, yesterday pleaded guilty to a charge of striking his mother-in-law. He will be sentenced Friday morning by Justice Frederickson.

Dunaway was arrested upon the complaint of Mrs. Etta Thomas, of No. 116 South Hope street. Mrs. Thomas stated that the son-in-law visited her home Friday night. He had had trouble with his wife, who went home to her mother.

The husband was eager for a reconciliation. He was met at the front door by Mrs. Thomas, who refused to allow him to enter. A hot argument followed and Dunaway became greatly angered. He finally slapped his mother-in-law's face. She swore to a complaint Saturday morning and caused his arrest.

SUIT FOR FORTY THOUSAND.

Suit for $40,000 damages was filed in the United States Circuit Court yesterday by A. B. Bowers of San Francisco against the Los Angeles Dock and Terminal Company. It is alleged that the defendant is using a hydraulic dredging apparatus at Long Beach, which was patented by the complainant several years ago. It is charged that the defendant has continued to refuse to pay royalty for the use of the patent device. Miller & White of San Francisco are counsel for the complainant.

ANOTHER LAND CONTEST.

Charles E. Cooke of Brawley has brought a contest against William M. Judkins in the Land Office and the hearing was begun yesterday. It is claimed that the settler has not complied with the law in reclaiming the land.

HEARING CONTINUED.

The bankruptcy hearing of S. P. Clark, Before Lynn Helm, referee in bankruptcy, was continued yesterday to the 18th inst.

Ayer's Hair Vigor

Falling Hair

Ayer's Hair Vigor promptly destroys the germs that cause falling hair. It nourishes the hair-bulbs, restores them to health. The hair stops falling out, grows more rapidly.

Dandruff

Ayer's Hair Vigor just as promptly destroys the germs that cause dandruff. It removes every trace of dandruff itself, and keeps the scalp clean and in a healthy condition.

We wish you to positively and distinctly understand that Ayer's Hair Vigor does not affect the color of the hair, even to the slightest degree. J. C. Ayer Co., Lowell, Mass.

James Smith & Co.
137-139 South Spring

A Superior Clothing More Superior Than Ever

Instant enthusiasm followed the opening of our Spring stock. Cloth was never before modeled into garments so immaculate, so faultless, so surprising in their excellence. Each and every suit made by

ALFRED BENJAMIN & C

The success and experience of the makers has guided and inspired them into the production of men's suits whose richness of texture and carefulness in cutting marks the distinct era in ready-to-wear apparel.

Our own success and experience in selecing suits for the better class of dressers in Los Angeles has induced us to make this season the most noteworthy in our history.

Price schedules remain unchanged. We give more exclusiveness and quality than ever before. The extra value comes out of our profits. This store overwhelmingly is the logical place to buy your Spring suit.

James Smith &
137-139 South
(Bryson Blk., 2nd &

What passengers say about the

California Limite

"Thanks to this excellent system, these luxurious cars, splendid dining car service and the uniform cour of all employees, crossing the continent has becom pleasure instead of a bore. This is the most plea trip I have ever made and I have crossed about times."

"We pronounce the California Limited the service of any encountered in a forty thou mile experience."

Santa Fe

The only exclusively first-class tr the East via any Line – Ask for fo

LOS ANGELE LIMITE

Daily from Los Angeles through Salt Lake City, and Omaha to Chicago runs this palatial train, equipped with every luxury and comfort known in railway travel.

Let Salt Lake Route Agents at 601 So. Spring St., Los Angeles, or any point outside, tell you about the trip in

Three Days to Chicago

UNION PACIFIC OVERLAND ROUTE

DIRECT LINE

—TO—

CHICAGO ST. LOUIS
ST. PAUL OMAHA
KANSAS CITY DENVER

AND ALL EASTERN POINTS

THROUGH STANDARD AND TOURIST SLEEPERS

EQUIPMENT ELECTRIC LIGHTED
SERVICE UNSURPASSED

Union Pacific

Tickets and Sleeping Car Reservations UNION PACIFIC office 357 South Spring Street, Los Angeles.

H. O. WILSON, General Agent

$10 Down, $10
Will buy all the
for your home
COLYEAR
859-311 So.

M. Gold
THE TAILO
324 South
Spring St.

DRI
Missio
To
FOR HEA

Knabe

...ng More
...Ever

...opening of our
...efore modeled
... faultless, so
...ch and every

...IN & CO

...he makers has
... production of
...ture and care-
...t era in ready-

...ce in selecting
...ssers in Los
...is season the

...ged. We give
...never before.
... profits. This
... place to buy

...mes Smith & C
...137-139 South Spring
...(Bryson Blk., 2nd & Spring

...bout the
...ia
...ited

...e luxurious cars, the
... the uniform courte
...ntinent has become
... is the most pleasa
...e crossed about six

...nia Limited the fine
...in a forty thousa

...rst-class trai
... – Ask for fold

...GELE
...TED

...h Salt Lake
... this palatial
... and comfort

...hicago

$10 Down, $10 M
Will buy all the furniture for your home
At COLYEAR'S
509-511 So. Main St.

M. Goldst
THE TAILOR
324 South Spring St.

DRIN
Mission
Tonic
FOR HEALTH

Knabe Pi
Ph. Miller Bl
418-412 So. Broadway

Roger
Clothes
Broadway

...ney Doings.

...ge has been re-
...and rigs, which had
... two or three months.
...Santa Fé has its line
...the Stratton well is
...ow that nearly every

...on 23-22-24, are down
...No. 1, with favor-
...The Scott well has
...three weeks and is
...a great deal of oil and
...but it is not deep
...probably be lowered
...The Big Creek, on the
...is down 1000 feet
...Cunningham well, on
...ion, with oil bubbling

...and McKittrick, in
...a company com-
...ason, is placing
...start drilling.

...shipping.
...drawing oil from its
...Ariz., and
...plans farther East.
...in exchanging its
...held with the
...gravity, as it
...distillate for fuel.
...said to be sell-
...the south end
...the Union.

...Company.
...Public Oil Company
...12 at Whittier.
...and the drill

...from the other wells
...a month of 18
...company is in-
...Kern River and
...deep in Santa Bar-

...ing out a num-
...some to in-
...the Warner Oil
...hole previously
...all of its

...ONDAY, MARCH 11, 1909.

...THE OIL INDUSTRY.

...XIETY FELT
...PRODUCERS.

...Against Removal of
...Import Duty.

...ion of State Market by
...Mexican Product.

...Operations in Santa
...Paula Canyon.

...ation of the oil producers of
...California, yesterday, the
...protest against the removal
...duty of forty on oil was wired to
...Flint and Perkins and Rep-
...McLachlan and Smith;
...ed at tariff by repeal of pres-
...ing duty on imports of
...will be a direct blow to the
...try of the State. Producers
...owers here are now protect-
...the tables of cheap products
...but the proposed action
...ably result in vast develop-
...imports from Mexico, to
...ds of California from the
...coast land owners and small
...will be crushed. Urge your
...deration of this matter
...by submitting opposition to
...that could result so detri-
...ly."

...Santa Paula Canyon.

...brought in by Clark and
...200 feet, in Santa Paula
...days ago, is producing
...of nearly 30 gravity oil a
...50 feet north of the
...was drilled on the same
...is at 600 barrels. Clark
...ons, considerable land
...and have a refinery at
...of the cañon, fed by a two-
...from the wells. It will
...within a short time.

...Bard Oil Develop-
...is putting down its
...producing 200 bar-
...near the new one, and
...a test hole. This is re-
...Mesa district, and is
...first sand. The territory
...say, and it is not known
...will be necessary to go.

...Operations.

...strings running in the
...which are expected to
...this year.

...Petroleum, on 29-29-14,
...three wells and build-
...camp, which is
...The Golden Crest, on
...was recently reported
...struck it yet, and
...The Lucile, working
...down 2000 feet on a well
...to bring in within
...The Coalings
...has gone down 900
...inch hole. The
...on 6-19-15, has also

...Deep, sinking on the
...down 2555 feet.

...Templor Ranch.

...reach the Templor
...is redrilling No.
...and at 156 feet, and
...the main sand at
...The Juanita has two
...sections 3 and 13, will
...and start drilling as
...arrives and is in-
...Associated company has
...on the ground in
...North Templor, and
...soon.

...down 900 feet on No.
...indications. The
...2000 feet, has tem-
...work to put in ma-
...will resume in a few
...and Smith have
...and are spudding.

...and Sunset.

...day are moving the
...from McKittrick.
...are rushing to
...delays due to soft
...conditions.

...brought in No. 5, and
...barrels of 18 gravity a
...showed the talk of
...being extended from
...as the light oil
...Cristo and the
...it profitable. The
...its No. 6.

...on section 1, is down
...sand, which it struck

...No. 2, on section
...of water at 800 feet
...into the oil sand.
...No. 1, on 6-11-23,
...and has been closed
...ten-inch pipe. No.
...was down 1325
...eight-inch pipe. It
...through the blue shale

...being leased from the
...1-11-25, is down 200
...people are sinking
...24, in the Buena
...field. They have al-
...gas enough for domes-
...but no oil. The
...by the Mattson Nav-
...have been very suc-
...Marie.

...Drilling.

...drainage has been re-
...and rigs, which had
...two or three months.
...Santa Fé has its line
...the Stratton well is
...now that nearly every

...on 23-22-24, are down
...No. 1, with favor-
...The Scott well has
...three weeks and is
...a great deal of oil and
...but it is not deep
...probably be lowered
...The Big Creek, on the
...is down 1000 feet
...Cunningham well, on
...ion, with oil bubbling

...and McKittrick, in
...a company com-
...ason, is placing
...start drilling.

...shipping.
...drawing oil from its
...Ariz., and
...plans farther East.
...in exchanging its
...held with the
...gravity, as it
...distillate for fuel.
...said to be sell-
...the south end
...the Union.

...Company.
...Public Oil Company
...12 at Whittier.
...and the drill

...from the other wells
...a month of 18
...company is in-
...Kern River and
...deep in Santa Bar-

...ing out a num-
...some to in-
...the Warner Oil
...hole previously
...all of its

wells, putting in new pumps and repairing generally. Production, which had fallen off recently, is now increasing. Producers are getting 40 cents, where formerly 36 cents was considered a good price.

PROSECUTION MAY FOLLOW.

Government Land Office Investigation Indicates Attempted Frauds and Agent Shows Interest.

The contested land case of Fred C. Hess against Mrs. Sarah Starkson of Merced was concluded yesterday in the local land office. A special agent for the government was present during the hearing and it is intimated that a Federal prosecution for fraud may grow out of the testimony introduced. A number of witnesses stated that Anthony Murphy had secured government land in a fraudulent manner and swindled them in other transactions.

Gen. Prescott endeavored to ascertain his whereabouts, but no one present seemed to know. A copy of testimony taken in the case of The People vs. Murphy was introduced in evidence. The case was heard last year before Judge Cole of the Superior Court of Imperial county.

It was charged that Murphy offered to pay Mrs. Starkson $100 for making a desert land entry in the Imperial Valley and that he had made arrangements to sell his interest to Hess. The deal was never consummated, although Mrs. Starkson is said to have signed an assignment to Hess in the office of Noleman & Smyser, land lawyers.

Learning of the alleged fraud in the manner in which Murphy acquired interest in the land, Hess refused to continue negotiations, but brought a contest in the land office in order to exercise preference rights if he wins the case. No decision is expected for some time, owing to the press of business in the Register's office.

EDUCATIONAL DINNER.

Students and Faculty of Y.M.C.A. Institute Meet Around the Festal Board.

The annual dinner of the Association Institute, the name by which the day and evening schools of the Young Men's Christian Association are known, was held last night, plates being laid for 300 men from among the students and faculty. J. E. Austin, educational director, made a statement of what has been accomplished by the institute, which now consists of forty courses of study, and which has an enrollment of over 600 students.

J. G. Warren acted as toastmaster, and introduced Judge Wilbur, who spoke upon the subject of "Our Opportunities." T. E. Gibbon followed with the topic: "A Man's Chance." From the standpoint of members of the Educational Committee and faculty, W. E. Howard, F. Lee Fuller, W. L. Mason and H. E. Fry made brief addresses upon the opportunities presented for helping men through the association. From the student body addresses were made by Messrs. Brunger, Grow, Larguier and Glaeser. The following presidents of clubs also responded to toasts: I. C. Louis, Debating Club; William Phillips, Mining Club; F. N. Arnold, Legal Discussion Club; O. S. Eldrum, Senate and House; H. D. Cross, Camera Club; G. R. Jones, Five Thousand Club. General Secretary Luther spoke, in conclusion, of general affairs of the association.

The event was an unusually happy one, and was enlivened by music and an unceasing flow of good humor.

NO BRONCO BUSTER.

Fruit Peddler's Efforts to Drive Bucker in Harness Disastrous to Man and Wagon.

When Otto Raasch, a fruit peddler, living at No. 1611 Bonnie Brae street, attempted to drive a bucking bronco in harness, yesterday morning he reckoned without his host—also without the bronco.

The driver managed to get as far as First street and Burlington avenue. When that point had been reached the horse refused to go any further. He did not like the harness, and he did not mind letting people know he didn't like it.

Raasch gave him a light tap on the back as a reminder. The bronco tapped back driving his heels into the dashboard.

When the driver administered a second rebuke the horse let fly with his heels kicking the man from the wagon.

Raasch sustained a fracture of the left leg. He was treated at the Receiving Hospital.

MAKES WAY FOR BUSINESS.

Tulare's Linder Park to Be Site of New Bank and Office Block.

[SPECIAL CORRESPONDENCE OF THE TIMES.]

TULARE, March 10.—The work of clearing Linder Park of its trees and shrubs, preparatory to the erection of an office block on that ground, has begun. This little park has been one of the beauty spots and rest places of the city, and will be greatly missed. These lots in the center of the business section were once the public dumping ground. Later they were converted into a pleasant park, beautified with lawns, trees and various shrubs, and gravel walks. A few years ago a pavilion was built to accommodate several hundred people. There every Thursday evening during the summer months the people gathered for music, readings, etc., provided by home talent.

The old pleasure ground will be the site of the new First National Bank building, and various other business rooms.

The first entertainment to be held in the auditorium of the new high school building is announced for next Friday evening. Miss Edith Pell, assisted by other local talent, will give a musical recital for the benefit of the high school piano fund. The new piano was placed in the auditorium this week, and will be used at this recital.

The annual meeting and banquet of the Tulare fire company will be held at Eagles' Hall next Saturday night.

GOLD MEDALS FOR GIRLS.

Congress Awards Tokens to Brave Sisters Who Save School Teacher from Drowning.

[ASSOCIATED PRESS DAY REPORT.]

NEW YORK, March 10.—Gold medals, authorized by Congress, are to be presented to Alice L. Edgerly, 15 years old, and her sister, Dorothy, 14, for their bravery in saving Miss Jean Dowling, a school teacher, from drowning in Long Island Sound last summer.

The sisters live with their parents, Mr. and Mrs. Joseph Edgerly, on Park avenue, New York. The medals will be presented to them next Friday evening at the High School which they attend. Miss Dowling, whom they saved, is a resident of the Bronx.

While in swimming she made her way to a rock 100 yards from the shore, then tried to swim back, but became exhausted. The young Edgerly sisters saw her distress, and, plunging in, kept her afloat until boatmen rescued all three.

Representative Joseph A. Golden of this State introduced a bill in Congress voting them each a medal.

EAT SAUSAGES AND NEW BREAD

OR ANY OTHER FOOD YOU LIKE WITHOUT FEAR OF STOMACH MISERY OR INDIGESTION.

Diapepsin Will Digest Everything You Eat, Leaving Nothing to Ferment and Form into Gas or Other Poisons Which Upset the Stomach. Times Readers Should Not Hesitate to Use This Remarkable Stomach Regulator as it is Absolutely Harmless.

When your stomach is weak or lacking in Gastric juice, anything that you eat, no difference what it is, will sour on your stomach, raise the bile and acids to cover your food like oil on water, causing Indigestion, Dyspepsia, Stomach Nervousness and Belching of sour poisons, which produce foul odors, nasty taste, bilious headache, heartburn, intestinal griping and make you an object of misery. This is stomach trouble which cannot be overcome with ordinary digestive medicines. It is caused by fermentation of your food, which will be remedied at once by Pape's Diapepsin, a preparation pleasant to take and as harmless as candy, though it will digest and prepare for assimilation into the blood all the food you eat.

Indigestion is a result, not a cause of your trouble. If the Stomach is sour and unhealthy, your food becomes tainted, and that's what is causing the indigestion and gas on stomach and other miseries. Pape's Diapepsin is an Antacid, most powerful digestive and thorough regulator for weak stomachs. These triangles will digest any kind of food you eat and will cleanse the stomach and intestines in a natural way, which makes you feel fine five minutes afterwards.

Any good pharmacy here will supply you with a case of Pape's Diapepsin for 50 cents. Just reading about this remarkable stomach preparation will not help. You should go now and get a case. Put your stomach in full health and by tomorrow you will forget the misery of stomach trouble. Your case is no different from many others. It isn't Stomach Nerves or Catarrh of the Stomach, or Gastritis, or Dyspepsia. It is food rotting—food fermentation—that's all—and takes about five minutes to overcome.

LETTERS TO THE TIMES.

[The Times freely publishes the views of correspondents without holding itself responsible for writers' opinions. Be brief, write plainly, state clearly. The space of 300 words, on the average, is sufficient for the point. Well-written letters are liable to be declined merely on account of their length.]

That National Highway.

LOS ANGELES, March 8.—[To the Editor of The Times:] I am with you in your efforts for good roads; but why not use the thousands of men now in the penitentiary? Surely, no one could object to the use of convict labor for the betterment of the roads for the use of the general public. Each State could use such labor within its own boundaries. Make the roads and keep them made. That way there would be no years of waiting or great expense. We already are taxed to feed these men. Why not let them pay for the board by work for the public, each State to work with the final result you advocate in your recent editorials. How about the $5,000,000,000 worth of untaxed church property in the United States? Even the taxes from that source would build a mile or two or real good road.

R. U. WISE.

INVITES THE PRESIDENT.

Chamber of Commerce Would Like to Greet Him Here—Other Doings of Directors.

At yesterday's Chamber of Commerce directorate meeting, President Booth was authorized to invite President Taft to visit this city during his projected trip to the Pacific Coast this summer.

C. L. Wilson was reappointed as assistant superintendent of the chamber for the ensuing year.

The question of improving the roads connecting this city and San Pedro over the "shoestring strip" was referred to the committee of which S. A. Butler is chairman. An investigation will be made of the roads and a report will be made later.

Secretary Wiggins was instructed to invite a committee of Florida orange growers to make the chamber headquarters during is visit in this city. The date of arrival of the party has not been given. It is stated that the Florida growers are anxious to get pointers from the successful fruit raisers of this section.

The following were admitted to membership: Louis Arsner, R. A. Ling, W. W. Robson, Grafton Publishing Company, Altland Fruit Company, Gibson Catlett, George R. Davis, W. S. Morse Lumber Company, and the House of Philbrook.

NEW SUPERINTENDENT.

Capt. I. N. Hibbard has been appointed superintendent of the Pacific Coast Steamship Company, succeeding W. H. Allison, appointed superintendent of engineers, and will assume his new duties the 15th inst. While he has not yet taken his new position, Mr. Hibbard spent several days in the city last week and has gone to San Diego on a preliminary inspection trip.

Headache

Can be cured only by a remedy that will remove the cause.

The oftener you stop it with headache powders or pills the quicker it will return.

Generally, headache comes from a disturbed stomach or irregular bowels, and almost invariably

Lane's Family Medicine

(called also **Lane's Tea**)

a tonic laxative, will cure headache in short order by regulating the bowels and reinvigorating the stomach.

It is a great natural herb blood medicine and the favorite laxative of old and young.

At druggists', 25c. and 50c.

EVERY WOMAN WILL BE INTERESTED

If you will send your name and address we will mail you FREE a package of Mother Gray's AUSTRALIAN-LEAF, a certain, pleasant herb cure for Women's Ills. It is a reliable regulator and never-failing. If you have pains in the back, Urinary, Bladder or Kidney trouble, use this pleasant union of aromatic herbs, roots and leaves. All Druggists sell it, 50 cents, or address, The Mother Gray Co., Le Roy, N. Y.

For Twenty-Six Years

Hundreds of Los Angeles families have been buying their groceries, bread, kitchen and table supplies from us.

We have grown from a very small store to two of the largest grocery stores in the world.

While we have better stores, better conveniences for taking care of our goods, and have a finer appearance, we do business by just the same motto:

"LOWEST PRICES CONSISTENT WITH PERFECT QUALITY, ABSOLUTE PURITY AND HONEST QUANTITY."

You are invited to open an account with us. Our catalogue is sent free upon request.

H. JEVNE CO.

Broadway and Sixth Street
208-210 South Spring
Phones: Home 10651
Sunset B'way 4900

This Breakfast Food Will Captivate You

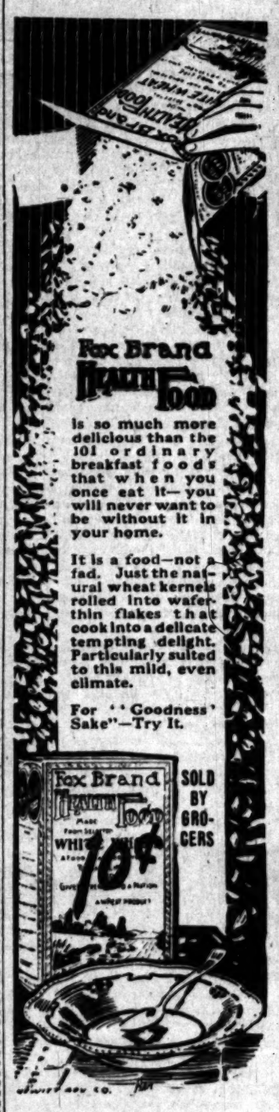

QUALITY JEWELRY
Exclusive Designs—Moderate Prices.
A. E. Morro 400 Broadway Cor. Fourth

The White Mice

By

Richard Harding Davis

BECAUSE a white mouse with pink eyes can smell sulphuric acid gas and save a submarine from explosion, Roddy Forrester (famous as a pitcher at Yale), Peter de Peyster (of one of the old New York "poltroon" families), the "Orchid Hunter" and the Naval Lieutenant organized the secret order of the White Mice and started out to save an old man across the Pacific, tossing and shivering with fever in an underground cell.

Then there's *The Girl.* When you take a South American beauty, educate her at northern finishing schools and give her a few seasons at Bar Harbor and Newport—well, it's no wonder she was unanimously elected an honorary member of *The White Mice.*

The White Mice *is the best love story and the best adventure story that Richard Harding Davis ever wrote. It begins in this week's issue of* THE SATURDAY EVENING POST, *and will run serially for eight weeks.*

5c. the copy of all newsdealers

THE SATURDAY EVENING POST

$1.50 the year by mail

Our Boys Are Everywhere

Delivered to any address on request to

JAMES L. BRADFORD
341 South Hill Street.

Coronado

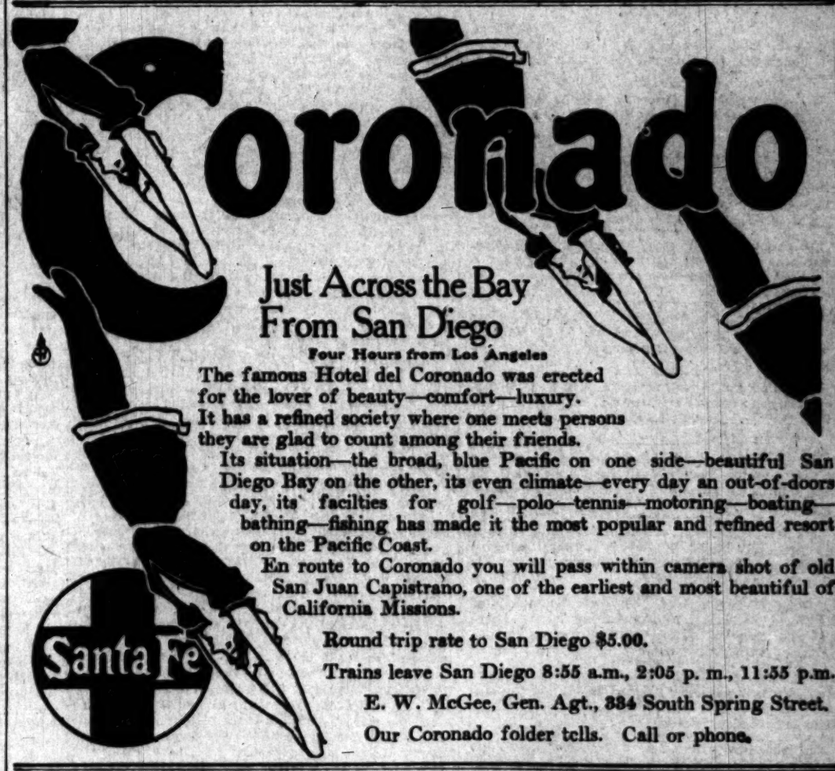

Just Across the Bay From San Diego

Four Hours from Los Angeles

The famous Hotel del Coronado was erected for the lover of beauty—comfort—luxury. It has a refined society where one meets persons they are glad to count among their friends.

Its situation—the broad, blue Pacific on one side—beautiful San Diego Bay on the other, its even climate—every day an out-of-doors day, its facilties for golf—polo—tennis—motoring—boating—bathing—fishing has made it the most popular and refined resort on the Pacific Coast.

En route to Coronado you will pass within camera shot of old San Juan Capistrano, one of the earliest and most beautiful of California Missions.

Round trip rate to San Diego $5.00.

Trains leave San Diego 8:55 a.m., 2:05 p. m., 11:55 p.m.

E. W. McGee, Gen. Agt., 334 South Spring Street.

Our Coronado folder tells. Call or phone.

Santa Fe

Children's Easter Headwear

BEEMAN AND HENDEE BABY SHOP
447 SO. BROADWAY

The Latest Ideas Are Made Up Into This Smart Showing of Hats and Bonnets. Early Selection Advisable, while Stock is Complete.

Infants' Specials

MUSLIN AND KNIT UNDERWEAR for infants and children in the best and most popular makes, all sizes and weights. Our stock in infants' wear is complete in every way.

DRESSES, both hand and machine made, in lawns, linen and chambray. All the new patterns are included in this large and comprehensive assortment.

COLUMBIA YARNS | **PLAID TOP SOX**

JEWELRY
BROCK & FEAGANS
Jewelers
427-429-431 Broadway.
With Style and Quality. You are welcome to visit the largest jewelry store in the West. Like a wonderful exposition of Art, it is one of the sights of California.

50c Large Jar
Cocoma SALVE
Instantly relieves and cures all chronic skin diseases. Recommended by physicians. SUN DRUG CO.'S STORES.

Keen Kutter Lawn Mowers
$3.50 Upwards.
CANFIELD HARDWARE CO.,
537-9 South Broadway.

Your Spring Suit
Made to Measure, $25 to $50.
Eisner & Co., Tailors
Angelus Hotel Bldg.

The Times-Mirror Company

H. G. OTIS....President and General Manager.
HARRY CHANDLER.....Vice-Pres., Assistant Gen. Manager.
MARIAN OTIS-CHANDLER.....Secretary.
ALBERT McFARLAND....Treasurer.
PUBLISHERS OF

Los Angeles Daily Times

Pronounced Loce-AHNG hayl-als.

Vol. 35, No. 98. Founded Dec. 4, 1881.
Daily, Weekly, Sunday and Weekly Magazine. Twenty-seventh Year.

EVERY MORNING IN THE YEAR.

THE NEWS—Our Associated Press service covers the globe, transmitting over 35,000 words daily, not including specials.
TERMS—Daily, Sunday, and Magazine, 75 cents a month, or $9.00 a year; Daily, without Sunday, $7.50 a year; Sunday, $2.50; Magazine, $2.50; Weekly, $1.50.
TELEPHONES—Counting-room, Subscription Department, Editorial Rooms, City Editor and Local News Room: Sunset, Main 1266; Home, ask for THE TIMES.
AGENTS—Eastern Agents, Williams & Lawrence, Brunswick Building, 9th Ave. and 26th St., New York; 1224 Marquette Building, Chicago; Washington Bureau, 41 Post Building. (THE TIMES on file:) San Francisco office, Room 1204 Call Building, J. L. Brown, Representative.
SWORN CIRCULATION—Daily, net average for 1894, 18,901; for 1897, 19,256; for 1898, 26,131; for 1899, 25,731; for 1900, 24,738; for 1901, 28,448; for 1902, 30,850; for 1903, 30,348; for 1904, 37,9705; for 1905, 43,1549; for 1906, 50,501 copies; for 1907, 52,311 copies; Sunday average for 1907, 69,157 copies; daily and Sunday average for first six months of 1908, 84,6359 copies; Sunday only, average same period, 77,157 copies.
THE TIMES has a far larger bona-fide circulation than any local rival. The industrious, substantial, liberty-loving classes are its steady patrons. The greatest volume of business advertising, the most display, the best classifications, the largest results to advertisers. Proofs undeniable.

Offices: Times Building, First and Broadway. Branch, 551 South Spring Street.

Entered at the City Postoffice as mail matter of the second class.

Part II: Editorial and Business—City and Country

Editorial Pen Points

Some people seem determined to turn Los Angeles into a school for voters.

It is nothing new for the East to have snow in mid-March, but the folks back there never seem to get used to it.

Mr. Taft announces that he will spend most of the summer traveling. It's hard to break an old dog of his tricks.

How'd you like to be in Kansas now, blowing your whiskers full of icicles every time you let out your breath, hey?

Southern California has the hottest hot spring in the world as well as other hot numbers too numerous to mention.

Mark Twain asserts that he has discovered a Hollander who is a great humorist. He must be an unnatural Hollander.

It has never been made quite clear whether the Emperor Pu Yi died or whether he just had a pin sticking in him or something.

One swallow does not make a summer, and it frequently requires more than one term in the Legislature to make a statesman.

Notwithstanding all the noise and threats they have made, the Servians have not yet gone to war. It seems that the police won't let them.

It wasn't exactly a lemon that Cortelyou handed MacVeagh, and yet a deficit of that size isn't what you would call a sugar plum, by a long shot.

We don't like kings, but if we had to have one, and he were like King Edward, we certainly would hate to see him getting old and wobbly on his pins.

We feel that Mr. Taft's naturally calm and fearless nature will sustain him, even though the Bellamy Storers have returned to the national capital.

All that stands in the way of Mr. Jeffries acceding to the public demand that he sail in and whale Mr. Johnson is the personal objection of Mr. Johnson.

We notice that the Assembly and the Senate are to have separate balls at Sacramento. But we suppose they could be induced to at least join in a high ball.

Another thing in favor of a transcontinental turnpike is that it would open a way to come to California for those people who can't come unless they walk.

Fortunately for the country there are not offices enough to go around. If there were, a lot of men who have their business to attend to would have to take office.

The Democrats in Congress have refused to join the Republican insurgents, and this in the face of the fact that a Democrat naturally takes to an insurrection.

Napoleon's motto was never to turn over in bed, but always to turn out, which may account to some extent for the fact that Napoleon did not live to be an old man.

We are free to say that it is a disappointment to us to note that Col. Roosevelt is to hunt in Africa with a medicine chest and an entourage, as though he were an Englishman.

The attention of the new Secretary of the Navy is respectfully called to the fact that there was recently a widespread rumor concerning half of the fleet coming to the Pacific.

Instead of paying what they owe, the nations of the world go right ahead borrowing more. There are certain distinct advantages that nations have as compared with individuals.

If the cultured people of San Francisco object to their city being called "Frisco," how must the cultured people of San Bernardino feel when they hear their town called "Berdoo?"

An Irish orator in Chicago declares that John Redmond has done more for Ireland than any man has done since Robert Emmett. Thus does the orator differ from the historian.

A Navajo Indian loaded up on fire water in Cincinnati and terrorized the community. If he tried that trick in Arizona there would be one less worker in the blanket industry.

We are really proud of Aunt Carrie Nation. In spite of the hullabaloo of those London suffragettes, Aunt Carrie's dear old American nasal twang rises clear and sirenic above the awful din.

When Mr. Jeffries advised the children of that New York orphan asylum never to smoke cigarettes he doubtless had in mind some of the horrible examples he left behind him in Los Angeles.

In view of the fact that James J. Jeffries has his wind back as good as ever, and the same old wallop, it might be well for J. Arthur Johnson to draw the color line and refuse to fight a white man.

We get the impression from the weather reports that winter is not only lingering in the lap of spring, but that he is also kicking spring in the shins back yonder along the Atlantic seaboard, not to speak of the Middle West.

In his proclamation convening Congress in extraordinary session President Taft says he will tell the members what he wants after they get together. We'll just bet a dollar against a doughnut that it has something to do with the tariff.

THE DIFFICULT TARIFF PROBLEM.

Next week the Sixty-first Congress will meet in extraordinary session for the main purpose of passing a new tariff bill. The problem before the legislative branch of the government is not an easy one. There are certain very puzzling factors in it.

The Republican National Convention in Chicago last June yielded to a popular clamor raised by the insurrectos and declared for a revision of the tariff, with an undertone running through the resolution which plainly pointed to lower duties if anything. They are bound by this declaration of the party platform and seem inclined to answer to the popular demand.

Over against this proposition for lower tariffs is the necessity of raising sufficient revenue to meet the expenses of the Federal government. The platform forestalled this situation, it being evident to the party representatives at Chicago that there would be a decided deficit to meet. We know how great this deficit is now. The next fiscal year's balance sheet will depend upon two influences, the new tariff law and the stimulus given to business, which has languished for nearly two years, pending this very revision of the tariff.

Another declaration of the platform was that American industries were to be thoroughly protected at every point with the underlying purpose of maintaining the wages of American workmen at a proper level.

There the matter stands before the Congress. A portion of the people, we think really a small but noisy portion, were very insistent that the tariff schedules were too high and should be lowered in numerous instances. The expenses of the government must be met in one way or another. The other pledges of the platform must be kept as sacredly as the rather indefinite one for lower tariffs. The most important of all is protection to American industries, and the importance of this promise lies in the fact that when the final account is made up it is the laboring people, the great mass of population, who must be paid fair wages or suffer.

Congressmen are generally politicians first and statesmen afterward. They see the awkward position in which they are placed. Really the first question to meet properly under the existing conditions is that of revenue. The schedules are not producing enough revenue to pay the ordinary and extraordinary expenses of the government. If Congress is dominated by statesmanship and not by politics this need will be attended to first. The perennially important matter is that the wages of the laboring class shall not suffer diminution through the impairment of the protective features of our tariff law. The political Congressmen undoubtedly have taken due cognizance of this clamor on behalf of "consumers" without seeing very deeply what is meant by the phrase. We are all consumers and we are all producers.

To solve the complicated problem various ways are proposed. One is to put a tax on coffee. Those who are interested in the consumer will do well to look carefully into this idea. How any consumer in the United States is to benefit from a three-cents-a-pound tax on coffee is not very clear. Another proposition is to revive the old war-time act requiring a stamp on bank checks, deeds, mortgages and such instruments. It is not apparent how this is going to help the great mass of the people, at once consumers and producers, who may suffer a diminution of their income if the tariff schedules are so arranged as to permit foreigners to do a part of our work and force wages in some of our industries to a lower level. Another remedy is a tax on inheritances, and still another a tax on incomes.

It seems likely that an inheritance tax may be provided for in the new revenue law. It is improbable that an income tax will be attempted. Before either of these recourses is had, it would be well to look carefully into their workings in countries where they are in force. The inheritance tax in Great Britain is so onerous that estates are ruined year by year. If there are three or four transfers in a generation the inheritance tax about eats up the value. The income tax, devised as a war measure in Great Britain, has become a fixture. The tax upon incomes touches nothing below $800 a year. Above that sum, earned incomes pay 2¼ per cent. up to $10,000 a year. Still above that they are taxed 5 per cent. Unearned incomes above $3500 a year pay the full 5-per-cent. tax. The machinery for collecting the income tax in Great Britain has been perfected to a very high degree. The law recognizes the fact that a man, professional or otherwise, earning anywhere from $2000 to $20,000 a year, should not be taxed so heavily as the idle person whose income comes to him through inheritance. On the other hand, if the inheritance tax is so heavy and the income tax levied upon inherited property so much more severe than upon earned incomes, the inheritor seems to be pretty finely ground between the upper and the nether millstones.

The great contention of free-traders is, as it always has been, that tariff taxation is robbery of one class in favor of another. It is easy to make broad statements, often not so readily proven by detailed analysis. The supposition is that the tariff presses heavily upon the poorer classes. As a matter of fact, luxuries are all taxed two or three times as high as are the necessities of life. So far as we are aware there are no luxuries on the free list, while there are many necessities in that list. It is not the poor who pay the duty on champagnes, other costly wines, fine cigars, silks and broadcloths. Even if the contention were true, which it is not, that the duty on fine imported woolens and cottons maintains the price at a higher level upon those of domestic production, it would not be an argument against the tariff, as for every per cent. added to the cost of these commodities resulting from the protective tariff there is 10 to 25 per cent. added to the wages of the laboring classes through the shutting out of general competition of foreign goods against the domestic product.

If an inheritance tax, if an income tax, is to become the rule in America, there will be more taxing of one class for the benefit of the other than under the tariff schedules. Incomes in America will escape to a much higher figure than in England. There will be no tax levied in America on any incomes of less than $2000 a year. The income tax bill of years ago, declared unconstitutional by the Supreme Court, exempted all incomes of less than $4000 a year. It may be proper to tax the rich and let the poor go, but this principle will have to be established on a more logical basis than the inequality of such a system of taxation.

Of course nothing definite has been decided about the new tariff bill as yet. The latest reports from Washington indicate an abandonment of the purpose of taxing coffee. Undoubtedly there are many members of Congress who would favor an income tax, and a larger number who would favor an inheritance tax—depending upon where the limit was set to inheritances and incomes. The Congressman who proposes an income tax which will reach incomes even as low as $1000 a year will make himself very unpopular in any State in the Union. The proposer of an inheritance tax on a small sum will be far from escaping censure. But if the lucky dog who inherits a vast sum of money **is taxed 5 per cent. or even 10 per cent., that clause** of the law would be generally popular. If a graduated income tax were proposed, exempting all incomes of certainly less than $2000 and doubling up as the figure increased, such a proposition would meet with general approbation. The higher the bottom limit making the tax operative, the more popular the law would be; and after reaching an income of, say, $10,000 a year, the more rapid the ratio of increase the more popular the law would become.

The assembling of Congress next week and the various steps taken toward the passage of the new tariff law will undoubtedly attract very wide and general attention. The great hope of the country is that nothing will be proposed which will lead to prolonged discussion and the failure to pass some bill promptly.

TOOK THE WIND OUT OF THEIR "SAIL."

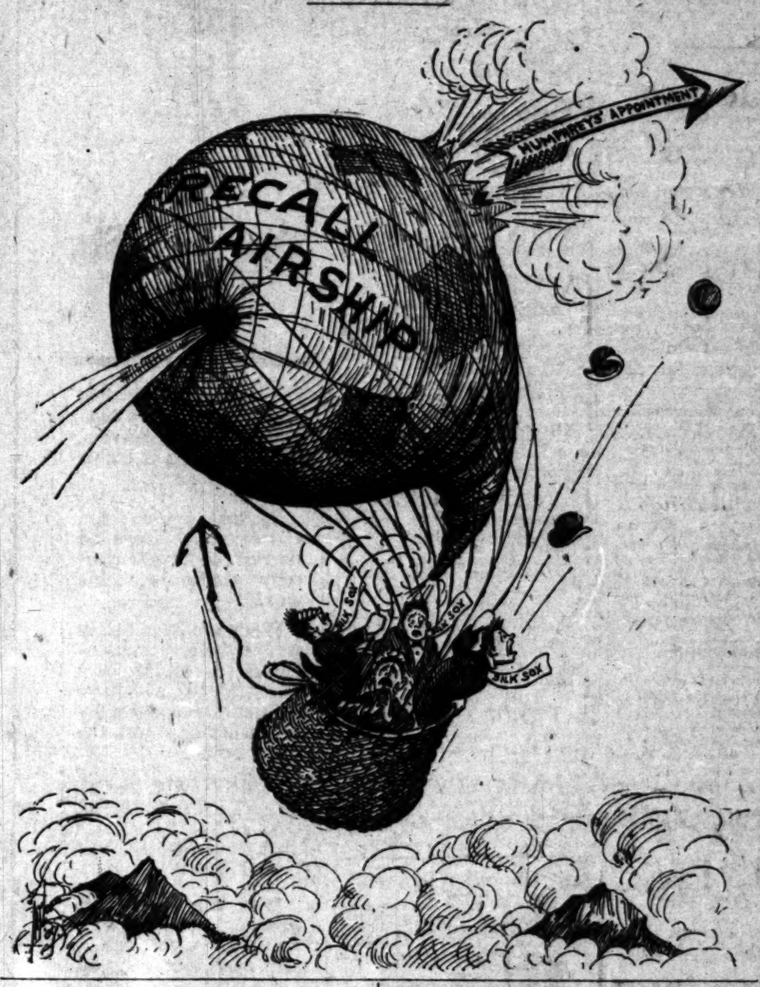

THE RECALL—HARPER—THE TIMES THEN AND NOW.

When A. C. Harper was nominated for the office of Mayor by the Democratic party, The Times frequently took occasion to warn the good people of this city of the danger lurking in the possibility of his election. Not to multiply instances, we quote from our editorial page of November 11, 1906, in speaking of the possibility of Mr. Harper's election as follows:

"THERE IS A PREPONDERATING WEIGHT OF INFLUENCES AROUND HIM WHICH CERTAINLY IS NOT INTELLIGENT OR OF HIGH MIND. HOW FAR HE WOULD BE ABLE TO RESIST THE INFLUENCES OF THIS RABBLE IT IS DIFFICULT TO SEE."

On the day following the election of Mr. Harper, The Times, greatly regretting the result, said this:

"WE ARE TO HAVE A ROYAL ARCH MAYOR AND CORPORATION MAYOR AND A 'WIDE-OPEN TOWN.' THREE MONTHS AGO THE TIMES POINTED OUT WHAT WOULD HAPPEN IF THERE WAS NOT A GETTING TOGETHER."

A. C. Harper has been in office now a little over twenty-six months, and if we were writing of his administration today we could not chronicle its history more accurately than in these prophetic words. The first quotation above is only one out of very many in which the moral forces of this city were besought by us to come together and elect a Republican of Republican principles, in every way fitted for the office of Mayor. If our advice had been taken and Dr. Walter Lindley had been elected, we would have had no such unhappy turmoil as we are embroiled in today.

But we thought at the time, and have not changed our mind yet, that a sinister influence was behind the movement which split the Republican party and thereby elected A. C. Harper. As they are at the present time misled, many sincerely good people of high intelligence in other things than politics were then misled by this very sinister influence. We warned them of the effects sure to follow from their action in politics at that time; we begged them over and over again to "get together." These good people were pleased, in the exercise of their sovereign citizenship, to disregard our advice, and we bowed to their mandate.

We confess that the Mayor's administration has not been what The Times would have had it. But the Mayor has now served out two years and two months of his term. By the time the recall election shall have been held there will be barely nine months more for him to hold office. His administration is not so lax now as it was during the first year of his incumbency. It will be better during the remaining fraction of his term. It is growing better every day. His recent appointments have been first-class.

Over against all the objections to his administration stands a fundamental principle which is not transitory, not of this year, but of next year and of all coming years. The recall provision in our city charter is a standing invitation to all malcontents, all mischief-makers, all trouble-breeders, all would-be political bosses, to plunge the city into just the mess it is in now, at any and all times, forever, world without end, until that provision shall have been eliminated from the charter.

The Times believes clear down to the deepest recesses of its soul that the defeat of the recall is a thousand times more important than the enduring of the Harper administration for a few little months. Our friends may see this differently. They will not be guided for the time being by our views any more than they were in the pre-election days when we begged them to "get together," defeat Harper, and render impossible the conditions which have made all this trouble. We cannot be guided by the judgment of these gentlemen, however intelligent we know them to be, and however high they stand in the community. It is a matter of fundamental, radical difference of opinion on principles. Each must stand by his own convictions, even if the divergence of views should last for ever.

In the modern system of success it isn't what you do but whom you do that counts.

WHERE EVERLASTING SPRING ABIDES.

In these March days there are somewhere near 100,000 tourists speeding in automobiles or vehicles drawn by horses or in luxurious palace cars on steam railroads or in as handsome cars on electric roads all through the southern half of California, rejoicing, reveling, boisterously happy in the sunshine of the country of everlasting spring.

There are along the countries of Western Europe, from Daunt's Rock eastward to Venice and from Naples northward to Holland, about an equal number of American tourists shivering by poor fires with badly drawing chimneys, or standing with their noses pasted against hotel windows watching drizzling rain coming down to turn to ice upon the streets.

If you are in any city in any of these countries in midwinter you will be told that it is warm spring weather all over Western Europe from Sicily to the north of Holland by the month of March. An occasional gleam of sunshine and a few bursting buds timorously peeping out of their shelter make all the springtime you will see until April at the best, and May at the worst.

On the other side of the great continental divide of America eastward to the Atlantic there are 80,000,000 people all the way from the Gulf of Mexico to Hudson's Bay, shivering by big base-burner stoves, afraid to go out in the blinding snows that are driven by tempests over pretty nearly the whole of eastern America.

Let us confess that March, 1909, is in some respects peculiarly charming in this land where everlasting spring abides. The tourist crowds and the permanent residents of Los Angeles come flocking in from their trips to the country bubbling over with enthusiasm at the beauty of the landscape, the blueness of the sky and the exhilarating effect of the atmosphere. The zephyrs are charged to their full capacity with the very wine of life. The plains are spangled with poppies amid the emerald carpet that covers almost every square foot of the whole territory of Southern California. The mountains are hazy with a semi-purple light as peaceful and warm as an Indian summer in the Western States. The seas vie with the skies of turquoise hues and break in the gentlest ripples along sands as white and clean as snowdrifts.

We have got in the habit of calling the sunshine, the pure air and the beauty of the landscape common things. Sir Walter Scott reproved his daughter at the breakfast table on a certain occasion for speaking contemptuously of people in humble life as "common." The kind-hearted philosopher and imaginative romancer said to the girl that all the best things of life were common, that the spring that bubbled from the rock was more precious than all the wines of France and Italy, that the dew sparkling upon the grass was worth more than all the gems dug from mines or brought from ocean depths, that the flowers which the hand of beneficent Providence sprinkled over the earth for the enjoyment of every living creature were vastly more beautiful than all the pictures in all the galleries of the world. We are so accustomed to beautiful scenes, to refreshing airs, to calm skies, to sunshine and rippling waves in this country that we are prone to forget the inestimable blessing that these things constitute. It is only by being tired that one appreciates rest, and by being hungry that one learns the value of food. The tourists who know from recent experience what March weather means on the bleak plains of Nebraska or along the prairies of Illinois have more intense appreciation of these March days in this land where everlasting spring abides than those of us who have enjoyed such weather week in and week out, year following year for a couple of decades.

The winter at the East has been particularly severe. The spring is worse than a nightmare. It is horrible. The severe winter drove to California an unusually numerous army of tourists. The spring with its blizzards and snow is sending across the continent an unusually large number of settlers on the low fares now put in force by the railroads.

We may forget how immeasurably precious a climate like ours is, how inexpressibly beautiful is our landscape in these March days. Our ears may be deafened by custom to the music of the waves upon the shore, and our eyes dimmed to the glory of the poppy beds. But the eastern people have a livelier sense of these things and their attraction, which in the last thirty years have swelled the population of Southern California from 50,000 to much over 500,000, and will in the next thirty years increase its population from 500,000 to probably 2,000,000.

Just as long as March days shine like these of the current year, just as long as [illegible] spread themselves before the eye [illegible] flame along the mesa, as long as [illegible] light sleeps so peacefully upon the [illegible] tains and the pure breezes come in [illegible] of unpolluted seas, just so long [illegible] act like a mighty magnet attracting [illegible] tens of thousands and hundreds of [illegible] tourists and settlers to come and [illegible] blessings, which we forget but [illegible] with enthusiasm unbounded.

HOROSCOPE.

Thursday, March 11, [illegible]
BY COZENS.

Seek favor both of Man and God
Asking for that which shall be good.

On this 70th day of the year the sun enters the sign Sagittarius. The sun is in trine with Uranus.

The sun and Neptune in trine and sextile are in benefic aspect with the moon.

Again the omens are for a fruitful day.

This day the planetary signs are said never ever been held good for asking favors, for seeking employment, traveling, and for business affairs.

Deal with men in authority.

Employés should find the time favorable for seeking new positions of honor or profit, or being ready for unexpected tasks.

At 3 o'clock a.m. tomorrow Uranus will exert potency over amaranthus, bitter herb, wormwood, madder and hyssop.

This day and tomorrow are positively bad for the pursuit of finned creatures.

A good period for brewers, distillers and employés.

Almost all unusual undertakings will prosper well. Good advice should come from the common fields of labor or mental activity.

Avoid office quarrels or gossip due to jealousy or rivalry.

"Good and powerful friends" are promised women with this birthdate. They should be courted.

Indulgence in too many schemes or too many unripe undertakings will hamper those with birthdate unless they determine to be [illegible] ness and thoroughness in everything for the twelvemonth.

Children born today are under a star of genius for executing plans of others, but inclined to untidiness. Boys must be taught concentration and perseverance, lest they waste their abundant energies.

INDUSTRIAL PROG[illegible]

Great Chemical Plant.

The General Chemical Company, a corporation with plants in Canada, Maryland and New York, has purchased [illegible] acres of land in Contra Costa county, and will at once begin the erection of a manufacturing plant. The chemical company, [illegible] to be in control of the basic patents of the company of Germany for the manufacture of phuric acid by the contact or catalytic process, is announced that the concern will manufacture acids of unusual purity. A ready market is found among the oil refiners and the manufacturers of powder and other explosives. About [illegible] of men will be employed at the plant.

Dairy Production.

The milk and dairy products of the state are five times the value of the wheat crop and the value of the corn crop. The United States consumes more than 9,000,000,000 gallons of milk annually, or a supply of 100 gallons for every man, woman and child in the country. This represents, including milk, butter and cheese, a value of $2,500,000,000. It is interesting to know what this amount of money would do if applied to this sum would be sufficient to cancel the interest bearing debt of the United States, pay the cost of construction of the Panama Canal, and build [illegible] battleships.

Buys Whole Fruit Crop.

Last year R. V. Steven of North [illegible] owner of an extensive fruit ranch, shipped his apples to London, where they attracted considerable attention. Recently he received a letter from a London fruit buyer asking that his entire crop be shipped to London this season. The buyer [illegible] tained Mr. Steven's name and address and sought his opportunity to dispose of his entire [illegible] son's crop in the largest city in the world.

Money in Carp.

The fishermen of Illinois annually [illegible] $500,000 from the sale of carp. The carp [illegible] running up to about 20,000,000 pounds. The great carp State of the Union, and [illegible] have been much maligned, tons of them [illegible] East every month and lose their identity [illegible] ing on New York menu cards as "[illegible] fish."

The Old Settler Re[illegible]

"Say, boys, what'll they do now they got left for ammunition? What do you say? Mud? Yes, I suppose so. I'll go back to the old game of tryin' to [illegible] and grief upon the Mayor's fam[illegible] hear all sorts of scandals set afloat. [illegible] won't stop at nothin' now; they're [illegible]

FINE AMERICAN
Cut Glas[illegible]
MOUNTED IN STERLING [illegible]
We are displaying many new designs in mountings, new styles of cutting, [illegible] pensive novelties for gift giving [illegible]
MONTGOMERY [illegible]
JEWELERS
BROADWAY AND FOURTH [illegible]

WETHERBY KAYSER Shoe [illegible]
215-217 So. Broadway
One of the New Spring Pumps $6.[illegible]
Taupe Castor.
Golden Castor.
Black Castor.
White Buckskin.
Patent Colt.
Gun Metal Calf.
Tan Russia Calf.

An Exclu[illegible]

FITZGERALD MU[illegible]
SELLING OUT. Removing to Broadway in a few [illegible] piano sacrificed. Buy now.
"YE OLDE MUSIC [illegible]
113-113½ SOUTH SPRI[illegible]

MUSIC AND THE STAGE.

[illegible] Standing says he is not going to [illegible] after his fortieth year—which I imagine is due in a twelvemonth or [illegible] But other actors have made these resolutions before, just as bankers [illegible] ve resolved to be bankers no more, [illegible] d merchant have resolved to quit [illegible] ying and selling. But the call of [illegible] rk has proven too strong to be resisted in most instances, for an energetic man has to have some outlet [illegible] r ambition.

"Not if you loved this thing as I do," said Standing. "But you wouldn't go back," said Standing yesterday, puffing a cigarette as he surveyed the scenery of our Broadway.

"Don't you love your art, Mr. Standing?" suggested the reporter.

"I love my art all right," avowed Standing, "butt here's a vast difference between theatrical art and the theatrical business. The theatrical business [illegible] al business is an absolute sacrifice of one's [illegible] ills an absolute sacrifice of one's whole life, the giving up of friends, [illegible] associations, or family, of all pleasures, of all home comforts. That's [illegible] es, of all home comforts. That's why [illegible] so wretched for a young man just starting out in the world, but when a fellow has a family, and his separation from them extends into five, ten, fifteen or perhaps a score of years, it gets monotonous."

"My family is in Epsom, near London," said Standing, presently, "and the best date ahead as far as I can see is that day when the Mauretania will part with me for England. I like the United States and my career, I am proud to say, is an American career, but just about this time of year I do get a fine fully developed attack of homesickness."

Standing is an automobile enthusiast, and drives a six-cylinder Ford in and about London. In a race of 150 miles around the famous Brooklands track, shortly after he returns to England, he will drive the Ford racing machine, which the makers, upon entering their car, announced that they would entrust to the actor rather than to any other driver.

He and Theodore Roberts are bound to Klaw & Erlanger, as co-stars, for a period of years.

"I don't know just what we shall do next season," said Mr. Standing yesterday, "but we have in contemplation a pair of plays, one by Edmund Day, of which I am somewhat informed, and another by Langdon Mitchell, author of 'The New York Idea.' Of this last projected play I know nothing.

"Day's piece, if carried out and given to us, will put Roberts and myself in the steel business. We will represent the male members of an iron king's family of Pittsburgh, with all the dramatic interests and tendencies of the time centering about us. Roberts will play the father, devoted body and soul to his business, but bound by the tradition which almost always envelopes a man who has grown old at his trade. I, as the son, am restless and anxious to try innovations—and that's as far as our literary parent, Mr. Day, has allowed us to go as yet.

"Before I leave the theatrical business there is one piece in which Roberts and I will surely appear. It is 'Othello,' and we will alternate as Iago and the Moor. I don't know how our managers feel about this just at present, but it has been our secret ambition for a long time. And I think that to those who know us—and a great many people all over this country are admirers of Mr. Roberts—it will be interesting."

Standing in appearance is exactly as when leading man at the Burbank Theater, during a summer season a number of years ago. He is one of the clean-built, healthy fellows with whom time deals in truly kindly fashion, and he looks as though he were good for twenty years of leadership, instead of the few that he has announced as preceding his positive retirement.

Theodore Roberts is suffering from rheumatic gout, and for several performances Alfons Ethier, who played "Ben Hur" here the first time, and who is Mr. Roberts's understudy, has taken his part.

He was seized with his twingy attack after the Monday night performance, but was about again yesterday afternoon.

Mme. Dempsey, who is a headline attraction at the Walker Theater, collapsed suddenly yesterday afternoon and will probably not appear in public again for some time. She has been doing a severe psychic act for fifty-two weeks, continuously, and the strain proved too much for her nerves.

The summer season of musical comedy at the Majestic will commence about June 6, at the close of the Kolb and Dill engagement.

Two local people received Orpheum engagements over the circuit yesterday—which means that they are not merely put on for a week to "fill out" in a short bill.

Miss Helen Herndon of Hollywood will present a society monologue and will start in the Northwest, appearing here later in the season.

Edward Barnes, rag-time piano champion, will commence here next Monday and will then go on around.

Pupils of Mrs. Edmund S. Shank were heard in recital last night in the Y.W.C.A. Auditorium, with Mrs. M. Hennion Robinson as accompanist, and Eugene Nowland as assistant in several, sympathetic violin obligati. An excellently arranged programme was presented and was enjoyed by a large audience.

The participants were Miss Margaret Hall, Miss Ruth Dennen, Miss Elizabeth Caldwell, Miss Anna Watson, Miss Lucile Atwater, Miss Katherine Cook, Miss Marguerite Merrill, Miss Sallie Munn, Mrs. Lydia Hopperstead, Miss Alice Crawford and Mrs. Julian Johnson.

Oliver Morosco yesterday secured "When Knights Were Bold," in which Francis Wilson was seen at the Mason Operahouse last season.

Alice Rose Eyton, sister of the redoubtable athletic authority, has written a new play, "The Light in the Road," which has just been accepted by Sanger & Jordan of New York.

The chamber concert at Simpson Auditorium tonight by the Lott-Krauss quartette should receive due attention from lovers of serious music, as the effort here put forth is not only one requiring all just encouragement for its support, but is as well one that has in the past furnished the most delightful chamber music art.

EXPENSES OF M'KINLEY DEATH

Treasury Officials Make Statement Showing How $45,000 Was Spent.

[ASSOCIATED PRESS NIGHT REPORT.]

WASHINGTON, March 10.—After carefully guarding for more than seven years the facts as to the government expenditures incident to the last illness and burial of President McKinley, the treasury officials made a statement today covering the expenditure, under the appropriation of $45,000 for this purpose, made by Congress on July 1, 1902.

The physicians were paid as follows: Dr. M. D. Mann, $10,000; Dr. H. M. Minto, $5000; Dr. C. McBurney, $5000; Dr. Roswell Parks, $2000; Dr. [illegible]

MUSIC AND THE STAGE.

Otis Skinner says he is not going to retire after his fortieth year—which I suppose is due in a twelvemonth or so. But other actors have made these promises before, just as bankers and merchants have resolved to quit lending and selling. But the call of work has proven too strong to be resisted in most instances, for an energetic man has to have some outlet for emotion.

"But if you loved this thing as I do you wouldn't go back," said Standing yesterday, puffing a cigarette as he surveyed the scenery of our Broadway. "Don't you love your art, Mr. Standing?" suggested the reporter.

"I love my art all right," avowed Standing, "but there's a vast difference between theatrical art and the theatrical business. The theatrical business entails an absolute sacrifice of one's social life, the giving up of friends, of associations, or family, of all pleasure, of all home comforts. That's not so wretched for a young man just starting out in the world, but when a fellow has a family, and his separation from them extends into five, ten, fifteen or perhaps a score of years, it gets monotonous."

"My family is in Epsom, near London," said Standing, presently, "and the best date ahead as far as I can see is that day when the Mauretania will start with me for England. I like the United States and my career, I am proud to say, is an American career, but just about this time of year I do get a fine fully developed attack of homesickness."

Standing is an automobile enthusiast, and drives a six-cylinder Ford in and about London. In a race of 150 miles around the famous Brooklands track, shortly after he returns to England, which he will drive the Ford racing machine, which the makers, upon entering their car announced that they would entrust to the actor rather than to any other driver.

Lionel and Theodore Roberts are bound by Klaw & Erlanger, as co-stars, for a period of years.

"I don't know just what we shall do next season," said Mr. Standing yesterday, "but we have in contemplation a pair of plays, one by Edmund Day, of which I am somewhat informed, and another by Langdon Mitchell, author of 'The New York Idea.' Of this last projected play I know nothing.

"Day's piece, if carried out and given as we will put Roberts and myself in the star business. We will represent the male members of an iron king's family of Pittsburgh, with all the dramatic interests and tendencies of the time centering about us. Roberts will be the father, devoted body and soul to his business, but bound by the condition which almost always envelops a man who has grown old at his trade. I, as the son, am restless and anxious to try innovations—and that's as far as our literary parent, Mr. Day, has allowed us to go as yet.

"Before I leave the theatrical business there is one piece in which Roberts and I will surely appear. It is 'Othello,' and we will alternate as Iago and the Moor. I don't know how our managers feel about this just at present, but it has been our secret ambition for a long time. And I think that to those who know us—and a great many people all over this country are admirers of Mr. Roberts—it will be interesting."

Standing in appearance is exactly as when leading man at the Burbank Theater, during a summer season a number of years ago. He is one of the clean-built, healthy fellows with whom he deals in truly kindly fashion, and he looks as though he were good for twenty years of leadership, instead of the few that he has announced as preceding his positive retirement.

Theodore Roberts is suffering from rheumatic gout, and for several performances Alfonz Ethier, who played "Ben Hur" here the first time, and who is Mr. Roberts's understudy, has taken his part.

He was seized with his twingy attack after the Monday night performance, but was about again yesterday afternoon.

Ben Dempsey, who is a headline attraction at the Walker Theater, collapsed suddenly yesterday afternoon and will probably not appear in public again for some time. She has been doing a severe psychic act for fifty-two weeks, continuously, and the strain proved too much for her nerves.

The summer season of musical comedy at the Majestic will commence about June 6, at the close of the Kolb and Dill engagement.

Two local people received Orpheum engagements over the circuit yesterday—which means that they are not merely put on for a week to "fill out" in a short bill.

Miss Helen Herndon of Hollywood will present a society monologue and Hart in the Northwest, appearing here later in the season.

Edward Barnes, rag-time piano champion, will commence here next Monday and will then go on around.

Pupils of Mrs. Edmund S. Shank were heard in recital last night in the Y.W.C.A. Auditorium, with Mrs. M. Hession Robinson as accompanist, and Eugene Nowland as assistant in several sympathetic violin obligati. An excellently arranged programme was presented and was enjoyed by a large audience.

The participants were Miss Margaret Hall, Miss Ruth Dennen, Miss Elizabeth Caldwell, Miss Anna Watson, Miss Lucile Atwater, Miss Katherine Cook, Miss Marguerite Merrill, Miss Sallie Munn, Mrs. Lydia Hoppergood, Miss Alice Crawford and Mrs. Julian Johnson.

Oliver Morosco yesterday secured "When Knights Were Bold," in which Francis Wilson was seen at the Mason Opera House last season.

Alice Rose Eyton, sister of the redoubtable athletic authority, has written a new play, "The Light in the Mind," which has just been accepted by Sanger & Jordan of New York.

The chamber concert at Simpson Auditorium tonight by the Lott-Kastner quartette should receive due attention from lovers of serious music, as the effort here put forth is not only one requiring all just encouragement for its support, but is as well one that has in the past furnished the most delightful chamber music art.

EXPENSES OF M'KINLEY DEATH.

Treasury Officials Make Statement Showing How $45,000 Was Spent.

[ASSOCIATED PRESS NIGHT REPORT.]

WASHINGTON, March 10.—After carefully guarding for more than seven years the facts as to the government's expenditures incident to the last illness and burial of President McKinley, the treasury officials made a statement today covering the expenditures under the appropriation of $45,000 for this purpose, made by Congress on July 1, 1902.

The physicians were paid as follows: Dr. M. D. Mann, $10,000; Dr. H. M. Minto, $5000; Dr. C. McBurney, $500; Dr. Roswell Parks, $5000; Dr. C. G. Stockton, $1500; Dr. F. G. Janeway, $1500; Dr. H. G. Matzinder, $750; Dr. S. W. W. Johnson, E. W. Lee and H. R. Gaylord, $500 each; Dr. N. W. Wilson, $250; Dr. G. McR. Hall and Dr. E. C. Mann, $200 each.

Three firms of undertakers divided $4491.20 among them. Two nurses were paid $500 each; a third was paid $400 and another $200.

BIG FIRE IN TEXAS TOWN.

EL PASO, March 10.—A fire at Big Springs, Tex., this morning, destroyed a number of business blocks and did damage amounting to about $100,000. Among the stores destroyed were the Bauer Block and Heflin Bros., general store.

FEBRUARY CIRCULATION OF THE TIMES.

The following are the sworn statements of the circulation of The Times for February, 1909:

STATE OF CALIFORNIA, COUNTY OF LOS ANGELES, SS.:

Harry Chandler, Assistant General Manager of the Los Angeles Times, being duly sworn, declares upon his oath that the following is a true and correct office record of the circulation of said newspaper for the month of February, 1909:

FEBRUARY, 1909.

1	50,700	16	$0.740
2	50,550	17	50,880
3	50,500	18	50,980
4	50,500	19	50,910
5	50,600	20	50,970
6	50,600	20	51,120
7	82,000	21	82,000
8	50,530	22	50,920
9	50,750	23	50,880
10	50,500	24	50,900
11	50,800	25	50,925
12	55,000	26	50,910
13	51,280	27	51,190
14	82,000	28	83,000
Total			1,553,095

The average circulation for every day of February, 1905, was 55,468

The average circulation for every day of February, 1908, was 54,088

Showing an average daily GAIN over the corresponding month of 1908 of 1,380

HARRY CHANDLER,
Assistant General Manager, The Times.

Subscribed and sworn to before me this 2nd day of March, 1909.

[Seal] T. L. CHAPIN,
Notary Public in and for the County of Los Angeles, State of California.

A. L. Dennis, being duly sworn, declares that he is and has been for ten years Superintendent of Circulation of the Los Angeles Times; that the above detailed statement of circulation for the month of February, 1909, is correct, and shows the actual number of papers printed for each day of the month named.

A. L. DENNIS,
Superintendent of Circulation, The Times.

Subscribed and sworn to before me this 2nd day of March, 1909.

[Seal] T. L. CHAPIN,
Notary Public in and for the County of Los Angeles, State of California.

THE PARIS OF GOOD CLOTHES KNOW US FOR BEST VALUES SINCE 1859

Extra Values in Men's Suits At $15, $18 and $20

OUR new spring stock of Men's Suits includes many handsome styles and extra good values at $15.00, $18.00 and $20.00.

We have positively the best values in town at these prices. Comparison invited.

Youth's suits $7.50 to $35.
Stylish shoes for men and boys at moderate prices.

We Fill Mail Orders

Harris & Frank
Outfitters for Men, Women, Boys and Girls
437-439-441-443 SOUTH SPRING

Staubs for Shoes

Men's High Shoes PRICES CUT

$5 Staub Shoes $3.85
Patent colt and black kid.

$7 Nettleton's $4.85
Swell black gun-metal button shoe.

$7, $8, $9 Nettleton's $6.30
French calf, French tan and patent calf.

$5 and $6 Staub Shoes $4.50
Black calf, black kid, tan calf.

Our name is a guarantee of satisfaction.

Staub's
BROADWAY CORNER 3RD

$6.25 Hand Bags $4.95
All New Shapes and Colors
OFF & VAUGHN DRUG CO.
332 So. Spring St.

LOS ANGELES' Finest China and Gift Store
Vollmer-Jantzen Company
Seventh and Hill Sts.

J. W. Robinson Company
BOSTON DRY GOODS STORE
So. Broadway 235-237-239 So. Hill St. 234-244

Two styles of fancy silk hose supporters—in white, pink and blue—the regular dollar grade at fifty cents a pair.

(Notion Dept., Left Aisle, Rear.)

$3.00 to $5 Velvets . . . $1.35

(On Sale Friday)

Strongest values in velvets we have ever known—$1.35 a yard for 22 to 46 inch all-silk velvets from Lyons, France.

Luxurious fabrics for waists, suits, coats and trimmings within the reach of women of modest means.

Blue, gray, green, cream, pink, violet and crimson grounds in checked, dotted and mottled effects as well as solid colors.

Our own regular $3 to $5 velvets, some of them shown today in one of the big Broadway windows. But none will be sold until Friday morning. No telephone orders. None sent C.O.D. or on approval.

$5 today, for our regular $6.50 suit case which, at six-fifty, has made our leather goods department famous. Either 22, 24 or 26-inch size, made of select sole leather, with best linen linings, Yale Towne locks and heavily riveted corners.

Few stores have anything better at twice the price asked today.

(Facing Broadway Entrance.)

75c to $2.50 Laces 25c

(On Sale Friday)

Twelve hundred yards of imitation Carrickmacross laces in the exquisite designs commonly sold at 75c to $2.50 a yard just came to us at a price that will permit selling at TWENTY-FIVE CENTS a yard.

Some of them shown in a Broadway window today. And no lover of dainty laces who sees them will be likely to remain at home Friday morning.

In addition to above there will be about a thousand yards of new Venise and flat Venise insertions in 2 to 4½ inch widths—35c to $1 values—to go at twenty-five cents a yard. White, cream and ecru.

(Center Aisle, Near Broadway Entrance.)

Street Gloves $1.25

PXM Tan Cape of the very best quality, with fine horn clasp—a faultlessly finished glove that will fit perfectly and give long service. Every pair fitted.

DARNING NU-WAY STOCKINGS
SINGER DARNER
Used on any Sewing Machine. Shown in use at Singer Stores. See it TO-DAY, at
741 So. Broadway

"El Camino Real" WINES
ANDERSON & CHANSLOR CO. DISTRIBUTORS

NATIONAL TAILORS
504 SOUTH BROADWAY
FROM ATLANTIC TO PACIFIC

OSTERMOOR MATTRESSES
Coulter Dry Goods Co.
McCALL PATTERNS
219-229 S. BROADWAY 224-228 SO. HILL ST.

VISIT OUR FOURTH FLOOR CAFE—OPEN FROM 11:30 TO 5:30

An Informal Showing of Imported Suitings

Women's tailors, dressmakers and people who simply want to be informed upon topics of general style interest in regard to wool dress materials for the coming season, are among the most interested observers here during our Informal Showing of Imported Dress Goods this week, in our Reception and Fitting Rooms, adjoining the Dress Goods Section, Main Floor:

Of particular interest is the immense display—four trunks full of samples—of imported English suitings; samples from which we yearly select our finest dress goods, and from which the public has never before had the chance to choose.

These materials, when we haven't them in regular stock, will be ordered for you by telegraph, from the New York representatives of this foreign house, and may be here within five days.

Many of them are here on our shelves now, and may be purchased at prices from $2.50 and higher. Suits to measure $65.00, complete.

From German suitings and domestic materials we will this week make to measure complete suits for $45.00.

Sheathbockers and Bloomers

Close fitting gowns call for undergarments to correspond; these are fashion's newest undermuslins:

Bloomers of fine Italian silk, in black, white or gray, gathered at the knee; $3.50 to $6.00.

Corset cover and bloomers, or corset cover and tight drawers combined—the Sheathbocker—in white or black Italian silk, $6 to $10.00

A Sale of Yarns

If you're making up fancy work of any sort that requires yarns, you'll be glad to save like this:

Odd colors in Fairy Floss, Saxony, single or double, and Germantown, regularly 10c and 15c, for 5c skein. Just the thing for slumber robes, slippers, etc.

Shetland wool, regularly 20c, for 10c a skein; for shawls and baby sacques.

A splendid line of tapestry pillow tops, at 35c, 50c and 75c each; for beach cottages, dens, etc.

March Sale of Black Silks

In the midst of a season of the finest colored and fancy silks we ever had in stock, we shall not forget that branch of our silk business which has firmly established our reputation for high-grade silks in Los Angeles—black silks at special prices:

19-inch black taffeta; 85c grade	75c	34-inch York silk taffeta; $1.50 grade	$1.25
26-inch black taffeta; $1.00 grade	85c	36-inch Moneybak taffeta; $1.50 grade	$1.25
35-inch black taffeta; $1.25 grade	$1.00	36-inch peau de cygne; $1.75 grade	$1.30
36-inch black taffeta; $1.50 grade	$1.35	36-inch satin; $1.75 grade	$1.50
36-inch Moneybak taffeta; $2 grade	$1.80	36-inch Messaline; $1.50 grade	$1.25
35-inch Matchless taffeta; $1.50 grade	$1.35	36-inch peau de cygne; $2.25 grade	$1.85

TODAY ONLY—Women's black gauze lisle hose of regular fifty cent quality, on special sale at three pairs for a dollar.

Novelty Silk Waists

You'll be delighted with the rich simplicity of these handsome fancy silk waists: they are as straight from New York as the express can bring them, too:

Persian and Dresden waists in blues and tans, of pompadour silks; $12.00; in handsome plaids, $6 to $7.50, and in Roman stripes, $9.50.

Inexpensive Handkerchiefs

Any of these handkerchiefs are of fine enough quality to be carried with good taste upon practically any occasion: they are of sheer, fine linen, daintily hemmed, and remarkably inexpensive:

At ten cents apiece, one dollar a dozen, we show three different styles of linen handkerchiefs—plain, taped or plaid.

Imitation Armenian lace edged handkerchiefs; 20c, 6 for $1.

Colored fancy handkerchiefs, very pretty novelties, regularly 50c, specially priced at 35c each.

COULTER DRY GOODS CO.

WHEN you buy a Kabo Corset you get not only the best corset made but the broadest of all guarantees as to fit, and that there is nothing about the corset to rust.

Copyright 1909 Kabo Corset Co.

Kabos are best; the most stylish; the most comfortable; the most durable.

Prices $5 to $1

Kabo Style 1105 is an extreme length back and hip model, giving to the wearer the long straight lines so desirable for those wearing the directoire, or any of the new close fitting gowns; is made of extra strong batiste and is beautifully trimmed with a combination trim of embroidery and lace; has 13-inch front clasp and garters front and hips; white only. Sizes 18 to 30. Price, $5.00

KaboCorsetCo.
Chicago.

Knox Hats

Spring and Summer 1909 Styles

NOW READY

KNOX "The Hatter"

203-5-7 S. Spring St. Hollenbeck Hotel

S. NORDLINGER & SONS
DIAMOND MERCHANTS
323 S. SPRING ST. LOS ANGELES

JAMES F. BUTLER
749 South Spring Street
Wall Paper, Tinting, Painting
Paints, Oils and Varnish. Paint Brushes.

SILVERWARE
COMPLETE STOCK LOWEST PRICES
Parmelee Dohrmann Co.
436-444 So. BROADWAY

FINE CLOTHES FOR MEN
Wood Bros.' Hand-Tailored Suits and Overcoats.
WOOD BROS.,
343-345 South Spring Street.

GREAT HALF PRICE SALE
Gravenettes and Auto Clothing for Men, Women and Children
GOODYEAR RAIN COAT CO.
210 So. Broadway

New Spring Arrivals at the Fashion Shop
The Knickerbocker
549 South Broadway

14 & 18 K. WEDDING RINGS
WHITLEY JEWELRY CO.
347 S. BROADWAY

"Walk-Over" Shoes $3.50, $4.
J. F. Hughes, Pres.
111 S. Spring and Cor. 4th

Dutchess Tr...
You know wear like the... in style and made on...
KLEIN & SAL...
Sixth and ...

FACTS, FEATURES AND FANCIES FOR WOMEN.

BY MISS SYDNEY FORD.

"There's a gorgeous gown," remarked a woman as she gazed in the window of one of the big stores at a beautiful creation—that's really the only word applicable—in the bright, golden brown. The foundation was of soft messaline and over it was an exquisitely embroidered lace overdress, as fine and filmy as a cobweb. The V-shaped neck was filled in with gold lace, otherwise the one tone of brown was carried out entirely from the deep, netted fringe which bordered the lace overdress to the silk strands which formed the embroidery of the same.

Another window was dressed wholly in gray—from a delicate pearl to a dark taupe. There was a charming street suit in pearl gray broadcloth and a dress pattern in voile with a satin-striped border. There were gray silk hose, gray suede shoes and slippers, gray belts and silver bags and purses, and some of those exquisite gray combs which exactly match the hair of the elderly woman.

Another window was done wholly in rose tints and here were displayed elegant dress patterns—some in net and one in a shaded rose crepe, very similar to the material in the French costume which attracted so much attention in a downtown store last week. Every window in this mammoth store has its own particular color and the effect is harmonious and wonderfully fetching.

"I never saw handsomer windows in any city on this continent—or any other," remarked a passer-by as she lingered before one which was done wholly in white.

* *

Spring Appetizers.

The tender, tart rhubarb is an excellent appetizer and renovator, and should be used with lavish hand.

Fish and fowl, soups and salads, fruits and vegetables should now be substituted for fritters and fats and fried things.

Remember that a dozen lemons are much cheaper than a pint of alleged blood purifier, and fully as reliable.

* *

Lentils for Lent.

Lentils—those little olive-green, button-like vegetables—are coming more and more into common use. I saw them used to excellent advantage in the making of some lenten croquettes at the Y.W.C.A. demonstration lecture the other day. Lentils had been a joke with us for years, remarks a writer in Good Housekeeping, and only during the present season have they become a pleasing reality. I had read several articles on their food value in place of lean meat, but we had never even seen them until a few weeks ago when I bought a pound for 15 cents which made us four bountiful dinners. Being nitrogenous, lentils should be served with rice, potatoes or some other starchy food.

* *

Stamp Your Belongings.

Here's a good scheme that I read in a recent magazine. Have your monogram die made of steel instead of brass; it costs more, but is infinitely more useful. In the first place, its use for sealing wax is just as good as the ordinary die. Heated, the monogram can be burned into articles made of wood that are not varnished, umbrella handles, book racks, boxes, etc., and heated a little less, it produces a beautiful effect on leather—purses, card cases and the backs of leather books. Heated to just the right degree, it scorches the monogram beautifully on stationery, the title pages of books, etc. All this gives one an opportunity to give their personal belongings a distinction which is effective and decorative.

* *

Sleeves Show Date.

By the teeth of a horse and the sleeves of a dress the age of the animal or garment may always be determined, remarks an observant fashion writer.

Sleeves are always the first part of a costume to show a change in style and this season's fashion's caprice has outdone itself and brought us at a bound from short, full sleeves to long, close ones. Last year we shivered and shook morning and evening, in elbow sleeves, and wasted our substance on long gloves. This spring our gloves have but one button or clasp, and our sleeves are so long we cannot possibly wash more than the tips of our fingers, once we have a waist on.

* *

Belts' Spring Opening.

All the incipient mothers in town are deeply interested in a certain window which displays dolly's new spring clothes. There are several models in fresh spring frocks which look very Frenchy and their hats—oh, their hats! Every one a perfect counterpart of the headgear of the small mothers. There are the quaint Dutch straw bonnets, the broad-brimmed pink chips with charming, fluffy choux of pink ribbon, mushroom hats, and garden hats in leghorn or Panama with ribbon scarfs. Every little girl in town wants to see this display.

* *

Easter Gowns.

An array of handsome frocks for dress occasions will be placed on sale at one of the stores this morning at a price so tempting that the ordinary woman will dismiss from her mind all troubled thoughts of a dressmaker and hie herself to the fitting room for a $15 frock in soft messaline or other supple silk.

* *

Whew—She's Going Some.

The most expensively dressed woman in the world is Miss Giulia Morosini, daughter of the late Giovanni Morosini, the Italian millionaire banker and friend of Jay Gould. Miss Morosini herself has said that some years she spends as much as $250,000 on dress. Her gowns cost from $200 to $3000 each and her furs sometimes run up to $5000 a year. She pays $50 per each pair of shoes and wears forty pairs during the year. She never puts on the same pair of gloves twice and allows $1000 for her glove bill and the same amount for handkerchiefs. Last year her lingerie bill was $15,000 and her stockings come at $10 a pair. She does not consider corsets at all an extravagance.

"Besides that I love beautiful things," says the young lady, "and I have to gratify this taste, I would be foolish not to. It is not 'trade' as extravagant as some they wish to ease a trifle."

the most declares that she We'll [illegible] is a bit extravagant, has so[illegible]

but there are a good many people who would probably differ from her.

* *

New Skirt Styles.

If there is anything new this spring in the line of skirt styles, observes the Designer, it is the fashion of plaited flounces. This mode allows the sheath lines to be realized at the top and yet one has a graceful fullness at the hem.

While we may call this fashion new, yet it is rather a revival of an old mode. The plaited flounce is much used with the striped border effects which we see so much in all lines of wash goods. The flounce does not extend to the knee, but is perhaps about fifteen or eighteen inches wide with the border effect at the bottom. Some of these flounces curve upward from the sides to the center of the front and may be joined with a strip of the pretty wash braids which we see now in the shop windows.

* *

Grandma's Gown.

Though no woman ever admits that she is old in this twentieth century, still there are a few grandmothers in our midst, and although very few adopt a cap and an all-black garb and an old-fashioned bonnet, at 60 years of age it is not wise to dress like a woman of 25. White can be worn from the cradle to the grave and is suited alike to an infant and to a graceful old lady. Gray and lilac, purple and striped black and white are to be preferred to black; silver gray is well suited to a complexion that has lost its youth and in our days there is no especial style of gown adapted to the old. Elderly people should not wear short gowns or a blouse of a different color from the skirt, nor a narrow-gored skirt; soft materials are best suited to them. The toques trimmed with silver, lace ruffles and ruchings cannot fail to suit them; they should abjure imitation lace, but favor real as much as possible.

* *

For the Easter Bride.

When she carries a prayer book instead of a bouquet, a shower of ribbons ending at irregular lengths with clusters of lily of the valley at the ends, may float from between the pages of the book.

A classical arrangement of bands of ribbon over the hair with clusters of orange blossoms is a distinctly 1909 style. The full-length veil of tulle is cut the shape of the train, and its edges are unhemmed. One width of tulle seventy-two inches wide is sufficient.

For the lace veil the Charlotte Corday arrangement is a fashionable one. The lace veil is worn shorter.

An engagement was announced in Washington the other day in a rather novel manner. When the twenty girl friends of the young fiancee sat down to a charmingly arranged luncheon there was a cry of surprise. Beside each plate stood a small trunk filled with rice-shaped bon bons. On a tiny card was printed the name of bride and groom; this card hung from one handle of the trunk, and from the other dangled a medley of battered and torn dolls' shoes. The toy suit cases could be used in the same fashions.

* *

Timely Tips.

Classical tunic draperies abound. The handsomest are bordered with silver and gold spangle work.

Ever so slowly, skirts are growing freer about the feet, although the hips are fitted as closely as ever.

Madeira linens are very effective with scalloped edges and a simple design in eyelet work inside.

The first spring suits that are being shown make it evident that the spring coats and wraps will be shorter.

For the later season the gown of old-fashioned flowered muslin is heralded as the very top of the fashion.

Men's new stiff bosom shirts, made of fancy shirtings, have the stripes running horizontally across the bosom.

A number of men have been seen recently wearing light gray overcoats with black broadcloth collars and cuffs.

Any woman who has a collection of cameos would do well to have them set and mounted in a close-fitting necklace.

Jet is the most conspicuous thing among the new trimmings, and it is being used in millinery to a great extent.

White net gimps soutached with the color of the gown, are the latest wrinkle in yokes, collars and sleeves.

Fashionable coats for spring show many of the features that have been popular throughout the late winter.

PERSONAL.

Louis L. Glass of San Francisco, accompanied by Mrs. Glass, arrived yesterday at the Van Nuys.

E. M. Greenway, a wine merchant of San Francisco, registered at the Van Nuys yesterday.

B. F. Gregory, a prominent attorney of Albuquerque, N. M., arrived at the Hollenbeck yesterday.

Mr. and Mrs. Charles Young of New Orleans, are guests at the Hayward. Mr. Young has large shipping interests.

Robert A. Lynch, an oil operator of Petaluma, registered yesterday at the Angelus.

Lawrence P. Harrigan and Oliver P. Grace, retail merchants of St. Louis, arrived yesterday at the Lankershim.

George J. Whalen, Sydney S. Whalen and A. Duke, of New York, and B. B. Rich of San Francisco, all connected with the so-called tobacco trust, are guests at the Alexandria.

G. F. Garrett, Pacific Coast representative of the National Tube Company of San Francisco, arrived yesterday at the Alexandria.

Mr. and Mrs. M. C. Maloney of Coos Bay, Wash., are guests at the Angelus. Mr. Maloney is a large lumber operator.

A. B. Atwater of Detroit, assistant to the president of the Grand Trunk railway system, is at the Angelus. He is accompanied by his wife.

Mrs. Jacob Kestler, Mrs. W. H. Hensler and Miss Kestler, tourists from Denver, are guests at the Lankershim.

Mr. and Mrs. John O'Neil of Monticello, N. Y., arrived at the Angelus yesterday. Mr. O'Neill is a New York City banker.

S. A. Lawrence, a steel manufacturer of Buffalo, N. Y., who is connected with the Lackawanna Steel Company, is a guest at the Westminster.

Mr. and Mrs. E. T. Osborn of Rochester, N. Y., arrived at the Lankershim yesterday after making the trip around the Horn by steamer. Mr. Osborn is proprietor of a hotel in Rochester.

Hon. James Bryce, British Ambassador, with a small party, is traveling over the West in a special car of the Santa Fé, and is due in Los Angeles on the 18th inst. Mr. Bryce will make many stops between Chicago and this city and will visit the Grand Cañon.

George T. Nickolson, third vice-president in charge of traffic, of the Santa Fé, accompanied by Passenger Traffic Manager W. J. Black and J. E. Gorman, freight traffic manager, will arrive in Los Angeles today for a short stay.

TRUNK'S PRESCRIPTION

RHEUMATISM

Cannot possibly exist in any form if you will take Trunk's Prescription for Rheumatism and Gout and use the Adecta Liniment, and use them strictly according to the directions.

Inflammatory, Sciatic, Muscular, Lumbago, Gout or any other form of Rheumatism. It is positively absurd, ridiculous and preposterous—it is really a pity and a shame to talk about Rheumatism, much less to suffer with it, when you can get Trunk's Prescription for Rheumatism and Gout for $1.50.

This prescription does not ruin the Stomach and it does not depress the Heart. It does not contain any Salicylate of Soda, Salicylic Acid, Oil of Wintergreen, Opium, Morphine or Bromides in any form. It cannot harm you, but it will remove Rheumatism in any and all forms.

What More Do You Want?

MANUFACTURED BY TRUNK BROS. DRUG CO., DENVER, COLO.

On Sale in Los Angeles by the Off & Vaughn Drug Co.

252 So. Spring St., Cor. Fourth

Mail orders receive prompt attention.

Kind Hearts.

"How far that little candle throws his beams!
So shines a good deed in a naughty world."

Queen Alexandra has a large place in the hearts of the English people because of her interest in the dependent classes. Last month a crippled lad who had lost both legs from blood poisoning applied to the Surgical Aid Society for a pair of artificial legs and was informed that he would need fifty-two letters from subscribers to have his request granted. In despair he wrote to the Queen telling her how much he wanted a pair of cork legs. In less than a fortnight he had the whole fifty-two letters, one stock brokers having collected thirteen of them. Inspector Philips from Buckingham Palace called upon the lad and in behalf of the Queen gave him a pair of boots for his new legs.

* *

During a fire at Reno, Nev., last week, when the Arcade Hotel was destroyed, four men made a thrilling rescue of Miss Pearly Foley, who had been asleep in one of the rooms of the Palace. After throwing several articles of no value from the window she collapsed and lay helpless on the sill while the flames swirled behind her. Before a ladder could be raised the men rushed forward, and, swinging one upon the other, reached Miss Foley and conveyed her to the street through a flame-filled stairway.

* *

Eugene Tompkins, the theatrical manager who died recently in Boston, left nearly a million dollars to charitable institutions. The Perkins Institute for the Blind in South Boston will receive $750,000, while other Boston institutions benefit to the extent of $150,000. Persons connected with the Boston Theater and the New York Academy of Music receive $21,000, and upon the death of Mrs. Tompkins the Actors' Fund of America will receive $20,000 and the Actors' Home, New York, $10,000.

* *

Edward F. Searles of Methuen, Mass., who married Mrs. Mark Hopkins of San Francisco, has recently sent the town officers $66,000 to be used for refunding the notes of the town. For a dozen years or more he has been doing things for the benefit of the town. A handsome library building, a public school building which he not only erected but also paid its expenses for some years, and a beautiful church are among the substantial evidences of his regard for the manner in which the town officials have treated him.

* *

Edwin Saunders, who died in New York last month, provided in his will for a trade school at Yonkers, N. Y., to be maintained under the direction of the Board of Education, with every encouragement to those who labor during the day and wish to attend night courses. The buildings of this institution are to cost $60,000, and the school will receive about $450,000. This is to be in memory of his father, the founder of the firm of D. Saunders's Sons, manufacturers of machine tools in Yonkers. Mr. Saunders, in memory of his mother, Helen Mathison Saunders, bequeathed $450,000 to the Yonkers Homeopathic Hospital. Among the other beneficiaries are the Yonkers public library, $50,000, and the Westchester County Society for the Prevention of Cruelty to Children, $50,000.

* *

On June 15, 1904, Mary McCann rescued nine children from drowning in East River, New York, when the steamboat General Slocum was burned with an appalling loss of life. She was then 14 years old and was convalescing from an attack of typhoid fever. Observing the burning of the steamboat, the little girl waded into the water and by her own efforts saved the lives of nine children. This incident was one of the most dramatic attending the destruction of the ill-fated vessel.

Miss McCann is now about to be graduated from the Florence Crittenden Training School.

The award of a medal to Miss McCann is made under an act of Congress granting medals to persons who save human life. It will be presented through the agency of the life saving service.

Vapo-Cresolene

(Established 1879)

An Inhalation for **Whooping-Cough, Croup, Coughs, Colds, Catarrh, Bronchitis, Diphtheria.**

Cresolene is a Boon to Asthmatics.

Does it not seem more effective to breathe in a remedy for diseases of the breathing organs than to take the remedy into the stomach?

Cresolene cures because the air, rendered strongly antiseptic, is carried over the diseased surface with every breath, giving prolonged and constant treatment. It is invaluable to mothers with small children.

For Irritated Throat there is nothing better than Cresolene Antiseptic Throat Tablets.

Send $2 in postage for sample outfit.

ALL DRUGGISTS.

Send postal for descriptive booklet.

Vapo-Cresolene Co. 180 Fulton Street, New York.

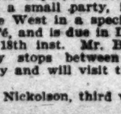

THE NEW ZEALAND PLAN

Little Payments—Big Profits

Biggest Snap in the Country! EVERYBODY CAN NOW BE A LAND OWNER

It Is At Last Possible For the Small Investor to Buy Land and GET A HOME IN CALIFORNIA

We have at last succeeded in making arrangements to subdivide the 9000 acres of the

Empire Tract

into 2½-acre tracts. *This gives you the opening to get that home you have long sought.*

$10 Down--$10 a Month

Will give you a home and independent income, a 2½-acre farm and a town lot INCLUDED in price.

Get on the Band Wagon and Ride, don't trudge afoot. Join the Prosperity Club now forming.

It's the Best Land in California, or Anywhere Else. Of course it is GOING FAST. Will Grow Anything---Everything

Land, a black, mellow loam, nobody knows how deep. Level as a die, grand, enormously fertile soil. CANAL Irrigation; also Great Artesian Wells of fine water, carrying Natural Gas for heating, lighting, cooking, and power. No more coal and wood bills on EMPIRE lands. Big Oil McKittrick, Big Oil Coalinga—Empire Lands lie between. Why not oil there, too? Call quick. Write for particulars.

EMPIRE INVESTMENT COMPANY

419 H. W. Hellman Building, Los Angeles, Cal.

Home A3734; Sunset, Broadway 5074.

Save Money on Shoes

Cummings Stock Must Go

Not a Question of Price But a Case of "Get Out!"

The lessee is pounding us from day to day for the store. The stock must go quickly. You know that the Cummings shoes are among the finest lines in America. You know what it means to get $3.50 slippers for $1.75 and $6 to $7 shoes for men and women for $4.50 and less. We have promised to get out, but the public must take the shoes first and here are the price inducements.

Biggest Week of the Sale in Full Swing Now

$5.00 Pumps Only $2.50

Ladies' stylish suede pumps. Just right to match the popular blue suitings and complete the costume.

Black Lace Shoes

120 pairs black lace shoes. Cummings' So-Easy lasts. Regular price $3.50 ..... $2.85

$3.50 Slippers Only $1.75

Ladies' fancy evening slippers. Very graceful and snappy. Choice French or Cuban heel. Excellent $3.50 values.

New Tan Oxfords

120 pairs ladies' tan oxfords. Famous So-Easy lasts. Regular price $4.00. ..... $3.2[illegible]

BARGAINS IN MEN'S FINE SHOES

$6.00 and $7.00 Shoes $4.50

Fine shoes, patent, lace, button or Blucher shapes. Made by the Stetson Shoe Company, known all over the world wherever shoes are worn. Every pair must go.

Men's Patent Blucher Buckle Oxford. Regular $4.00. Sale price $2.50

Men's Tan Calf Blucher Buckle Oxford. Regular $4.00. Sale price $2.50

Men's Patent Colt Blucher Oxford. Regular $4.00. Sale price $2.85

Men's Patent Calf Blucher Oxfords. Regular $4.00. Sale price $2.85

"So Easy" Shoes $3.25

The world-famed So-Easy last. No other shoes so comfortable once you wear them. Choice of patent, kid, calf or velours; button or lace and all new now.

Men's Tan Calf 16-inch Mountain Boot. Regular $6.00. Sale price .. $6.[illegible]

Men's Tan Calf 14-inch Mountain Boot. Regular $7.00. Sale price .. $5.[illegible]

Ladies' Tan Calf 16-inch Mountain Boot. Regular $6.00. Sale price ..... [illegible]

The Two Busiest Stores This Week While the Great Sale Is On. Go to the One Most Convenient for You

A. J. HAMILTON & SONS

Regular Store 311 So. Broadway — Cummings Store 551 So. Broadway

Bartlett Music Co. Opp. City Hall, 231-35 S. B'wy

Dr. Tom She Bin

Chinese Herb and Tea Company, 711 So. Main St., treats Consumption, Asthma, Catarrh, Rheumatism, Appendicitis, Kidney, Liver and all Female Troubles. Call and investigate. Consultation free. Open day and night.

MEN'S SUITS MADE TO ORDER SCOTCH TAILORS $15 330 SO SPRING

UNIQUE Cloak and Suit House 245 South Broadway

CREDIT CARPETS, DRAPERIES, FURNITURE LYON McKINNEY SMITH CO. 648-52 BROADWAY OPPOSITE BULLOCK'S

Largest Dental Office on Coast. Good Set Teeth $2.50.

YALE Home Phone F3544

644 S. Broadway DENTISTS Open evenings till 8. Sundays 9 to 12 m.

SHOES AT HALF AND LESS

The big bargain tables of the Mammoth Shoe House in many instances contain shoes at half price and less. There are big doings now on. The Mammoth Shoe House, 519 South Broadway.

SANBORN, VAIL & CO. 735 South Broadway

Artists' Supplies, Picture Frames.

Don't Send Your Money Up in Smoke. Save It. USE GAS

ONE PRICE; PROMPT DELIVERY

Pease Bros. Furniture Co. 640-646 SOUTH HILL ST.

MULLEN & BLUETT CLOTHING CO. CORNER SPRING AND FIRST STREETS.

The Quality Store

Established over a quarter of a century.

Los Angeles Office of

The San Francisco Chronicle

Ramona Book Store 516 South Broadway—Home 1975

Advertisements and Subscriptions Received

F. A. TAYLOR .....

THURSDAY, MARCH

EVENTS IN L

AT LEAST a dozen important engagements have been announced since the beginning of Lent. Among these is that of Miss Juana Creighton, daughter of Mr. and Mrs. Tolbit Creighton of No. 2836 Ellendale Place, to Charles Kaltenbach, a young eastern man. Miss Creighton is a blonde with delicate coloring. She is having some beautiful clothes made and says that she is going East merely on a visit." Her friends, however, are wondering if eastern weddings appeal to the fair bride-to-be.

Farewell Luncheon.

Mr. and Mrs. Walter P. Hemmens of Elgin, Ill., who have been guests

Miss Juana C[illegible]

nouncement of whose engagement to Ch[illegible] man, will be received

of Mrs. Hemmens's sister, Mrs. Daniel [illegible]nes, at the Hotel Lankershim for the past five weeks, will return home Monday. They will go by way of Santa Barbara, Del Monte and San Francisco, arriving at Elgin the latter part of May. As a farewell to her friends, Mrs. Hemmens will entertain tomorrow with a luncheon in the private dining-room of the hotel. Mrs. Sarah [illegible] Pease, who accompanied her son-in-law and daughter on their trip, will return with them.

Easter Trip.

Mr. and Mrs. Edwin S. Rowley of No. 1011 Menlo avenue, with their daughter, Miss Grace Rowley, left today in their automobile for a motor outing at Coronado.

From Denver.

Mrs. William Elliott and children of Denver, Colo., are visiting Mrs. Elliott's sisters, Mrs. O. H. Kaiser and Mrs. Thomas Muirhead, of No. 1212 Maple avenue.

Coronado Club Guests.

Mr. and Mrs. Gail B. Johnson and two daughters, the Misses Rae and Virginia, are enjoying a visit at the Coronado Chica Gun Club.

Wedding Announcement.

Mrs. Frances Hall of this city and J. F. Dinnbangh of Iowa were married at the First Methodist Church, Pasadena, by Rev. Charles Edward Locke. The couple will make their home in Long Beach.

Musical Tea.

Mrs. James Henry Ballagh yesterday

TWO CLAIM PEARLS.

Mrs Jennie Crocker Asks Omaha Police to Hold Necklace Identified by Mr. Heinze.

[ASSOCIATED PRESS DAY REPORT.]

OMAHA (Neb.) March 18.—Miss Jennie Crocker of San Francisco today requested the police to hold the pearl necklace located here last week which she delivered yesterday to Otto C. Heinze of New York.

Miss Crocker lost a pearl necklace February 23, composed of fifty-three pearls of the first water, and of even more value than Mr. Heinze placed upon the pearls which he identified. He thinks the necklace found here may be her property.

PLANT EXPLORER RETURNS.

Prof. Hansen Brings Alfalfa Seed from Beyond Arctic Circle for Hardy Variety.

[ASSOCIATED PRESS DAY REPORT.]

LA CROSSE (Wis.) March 18.—With [illegible] varieties of Siberian alfalfa, a [illegible] which grows north of the Arctic circle and some three hundred other varieties of seed suitable to the semi-arid regions of the West, Prof. Niels Ebbsen Hansen, chief plant explorer of the United States Department of Agriculture, has returned from a [illegible] months' trip in lands rarely visited by an American. It was Prof. Hansen's third trip to Northern Siberia and his fourth to the highest latitudes of European Russia. He intends to combine the best elements of [illegible] of four continents and of all climates in a plant which will withstand the coldest weather, and which, it is claimed, make this country the greatest producer of beef and mutton in the world.

TROUBLE IN TEXAS.

AUSTIN (Tex.) March 18.—[Exclusive Dispatch.] State Senator Bascom Giles, whose charges of violations of the anti-lobby law were yesterday investigated unfounded by the Senate committee, has issued a public statement reiterating his charges and condemning the committee. It is rumored that additional charges against him will be presented tomorrow. The Investigating Committee which has in-

EVENTS IN LOCAL SOCIETY.

AT LEAST a dozen important engagements have been announced during the beginning of Lent. Among these is that of Miss Juana Creighton, daughter of Mr. and Mrs. Wesley Creighton of No. 2626 Ellendale place, to Charles Kaltenbach, a young eastern man. Miss Creighton is a brunette with delicate coloring. She is having some beautiful clothes made, and says that she is going East merely on a visit." Her friends, however, are wondering if eastern weddings do not also appeal to the fair bride-to-be.

Farewell Luncheon.

Mr. and Mrs. Walter P. Hemmens of Rialto, Ill., who have been guests

Miss Juana Creighton,

announcement of whose engagement to Charles Kaltenbach, an eastern young man, will be received with surprise.

day entertained about fifty friends in her home, No. 1543 Orange street, at a musical tea given in compliment to Mrs. Frances Sedwick Smith of Chicago. The hostess was assisted in receiving by Mrs. Henry C. Dillon, Mrs. Ethel Bennett, Mrs. James Johnson, Mrs. Henry Peckham, Mrs. John Y. Peacock, Mrs. W. H. Fuller and Mrs. Solomon Jewett. Tea was poured by Mrs. Edward Sherer, Mrs. Walter Middlecross and Mrs. William McCammond. The home was banked with poppies, jonquils and acacia blossoms. Silk flags were also used to advantage. The guests were Mrs. Allen Aldrich, Mrs. Dwight Satterlee, Mrs. J. H. Forbes, Mrs. C. H. Warren of Chicago, Mrs. A. de B. Mitchell, Mrs. Juliette Hardison, Mrs. Coombs, Mrs. W. T. English, Mrs. S. A. Ren-

Mrs. Remmens's sister, Mrs. Daniel ..., at the Hotel Lankershim for ... five weeks, will return home ... They will go by way of Santa ..., Del Monte and San Fran... arriving at Elgin the latter part ... As a farewell to her friends, ... Remmens will entertain tomor... with a luncheon in the private ... room of the hotel. Mrs. Sarah ..., who accompanied her son... and daughter on their trip, will ... with them.

Trip.

... and Mrs. Edwin S. Rowley of ... Menlo avenue, with their ... Miss Grace Rowley, left ... in their automobile for a ... outing at Coronado.

Brewer.

... William Elliott and children of ... Colo., are visiting Mrs. El... sisters, Mrs. O. H. Zaiser and ... Thomas Muirhead, of No. 2212 ... avenue.

Club Guests.

... and Mrs. Gail B. Johnson and ... daughters, the Misses Rae and ..., are enjoying a visit at the ... Chics Gun Club.

Wedding Announcement.

... Frances Hall of this city and ... Ballabaugh of Iowa were mar... at the First Methodist Church, ... by Rev. Charles Edward ... The couple will make their ... in Long Beach.

Musical Tea.

... James Henry Ballagh yesterdall, Mrs. Julia A. Barnes, Mrs. Doolittle, Mrs. Hinsdale, Mrs. Baldwin, Mrs. Henry J. Martin, Miss Pauline Eastman, Miss Emily Peterson, Mrs. Opp, Mrs. Brown, Mrs. J. G. High, Mrs. Beits, Mrs. Ira Phelps, Mrs. Charles Eastman, Mrs. Frances Eastman, Mrs. Mary Banning, Mrs. Theodore Davis, Mrs. Mary Hilbish, Mrs. Sarah Todd, Mrs. S. Grant Goucher, Mrs. Monett, Mrs. Samuel Sellover, Mrs. Daggett of Kansas City, Mrs. C. C. Cottle, Mrs. William Ryan, Mrs. Henry Purdon and Mrs. J. L. Garner.

At Van Nuys.

Mrs. W. G. Rudd and Miss Lolla Rudd of Chicago are at Hotel Van Nuys.

Coming Whist Party.

Mrs. S. W. Strong and Mrs. W. A. Morehouse will entertain with a whist party, Wednesday, at the home of Mrs. Morehouse at No. 754 South Bonnie Brae street. During the games music will be furnished by an orchestra. Sixty guests are expected.

Homeward Bound.

Mr. and Mrs. Frederick W. Hatch, the latter formerly Miss Nellie Dwire, daughter of Harrison Dwire of Hollywood, have returned from Coronado, where they went immediately after their wedding. They will leave this evening for San Francisco en route to their future home in Chicago.

In New Home.

Mr. and Mrs. Joseph Y. Baruh have moved into their new home at No. 617 New Hampshire avenue. Mrs. Baruh will receive the second and third Fridays.

TWO CLAIM PEARLS.

Jennie Crocker Asks Omaha Police to Hold Necklace Identified by Mr. Heinze.

[ASSOCIATED PRESS DAY REPORT.]

OMAHA (Neb.) March 10.—Miss Jennie Crocker of San Francisco today asked the police to hold the pearl necklace located here last week which was delivered yesterday to Otto C. Heinze of New York.

Miss Crocker lost a pearl necklace January 31, composed of fifty-three pearls of the first water, and of even finer luster than Mr. Heinze placed with the pearls which he identified. Besides the necklace found here was in her property.

PLANT EXPLORER RETURNS.

Prof. Hansen Brings Alfalfa Seed from Beyond Arctic Circle for Hardy Variety.

[ASSOCIATED PRESS DAY REPORT.]

LA CROSSE (Wis.) March 10.—With ... varieties of Siberian alfalfa, a ... that grows north of the Arc... circle and some three hundred oth... varieties of seed suitable to the ... regions of the West, Prof. ... Hansen, chief plant ex... of the United States Department ..., has returned from a ... trip in lands rarely vis... by an American. It was Prof. ... third trip to Northern Si... and his fourth to the highest lat... of European Russia. He in... to combine the best elements of ... four continents and of all ... in a plant which will ... the coldest weather, and ... it is claimed, make this ... greatest producer of beef ... in the world.

TROUBLE IN TEXAS.

AUSTIN (Tex.) March 10.—[Exclusive Dispatch.] State Senator Bascom ... charges of violations ... anti-trust law were yesterday ... recommended by the Senate ... which has issued a public state... supporting his charges and con... the committee. It is rumored ... charges against him will ... tomorrow. The House ... Committee which has investigated Speaker A. M. Kennedy's official acts will report tomorrow, making, it is said, sensational recommendations.

CAVE IN ADIRONDACKS.

Woodsman Says He Has Found Underground Cavern Rivaling Mammoth of Kentucky.

[ASSOCIATED PRESS DAY REPORT.]

SARANAC LAKE (N. Y.) March 10.—Capt. E. E. Thomas, an old-time woodsman, has discovered a great cave in a secluded part of the Adirondacks which may rival the famous Mammoth Cave of Kentucky.

Thomas chanced to strike the entrance to the cavern on the summit of a mountain seldom visited by travelers or sportsmen, some time ago, but kept the matter secret until he could make an investigation.

Taking a companion with him, he entered the cavern for 1000 feet, and as the end was not reached, the extent of the cave from that point on is not as yet determined.

It is situated on a mountain known as "W" mountain, not far from Standish, N. Y.

In describing his discovery the old woodsman said: "The mouth is about 50 feet wide. The first room is 50 feet long, 20 feet wide and 30 feet high. It swarmed with bats, which lined the walls and seemed scarcely able to move. There was a decided smell of sulphur. In the next room, which was 40x15x25 feet, we found passages branching in many directions, and were unable to explore all of them.

"With only the feeble rays of a lantern to guide us, we narrowly escaped several times falling into pits. You can imagine how deep some of these were when I say that we had time to count fifteen and twenty before rocks we dropped into them were heard to strike —and we did not count rapidly.

"An elk's horn was found by us far inside the cave. After going a short distance from the mouth there was no vegetation. There is no opening at the base of the mountain, and there are no streams in the cave, so far as we have discovered."

A kind old lady, realizing what a disappointment it must have been to the Crown Prince of Servia and Prince Peter of Montenegro that no war has broken out, has, it is said, sent to each of these young gentlemen a nice large box of fireworks.—[Punch.

CHICAGO WORLD'S WOOL CENTER.

Corner-stone of Warehouse to Hold 25,000,000 Pounds Laid—Building Will Cover Two Acres.

[ASSOCIATED PRESS NIGHT REPORT.]

CHICAGO, March 10.—The election of officers of the Warehouse and Storage Company, and the laying of the corner-stone of an immense warehouse which, when completed, will accommodate 25,000,000 pounds of wools, were two steps taken today in a movement to make this city the wool center of the world.

J. E. Cosgriff of Rawlins, Wyo., was chosen president; A. G. Leonard, Chicago, vice-president; R. B. Thompson, Chicago, secretary and treasurer.

The buildings will occupy nearly two acres of ground. It likely will be ready for occupancy May 15, in ample time to take care of this year's clip of wool.

It is proposed to store at least 25,000,000 pounds of wool each season, and arrangements are under way to increase the amount to 50,000,000 pounds the second year.

MINES AND MINING.

ANGELENOS ON MOTHER LODE.

PROPERTY ADJOINING FAMOUS PRODUCER SOLD.

Fink Smelter and Twelve Miles of Railroad May Be Built Soon at Crescent, Nevada—Property Near Yuma Shipping Ore—Miami Will Have Mill.

The Hunter & Hardtack group on the Mother Lode, five and a half miles from Tuolumne, has just passed to three Los Angeles men, viz., Simpson McClure, formerly with the Los Angeles-Pacific and Pacific Electric railroads; Lester D. Rogers, a mining man, and J. M. Frye, formerly with the Standard Oil Company. The transfer was from W. T. Carter of this city, and was in the nature of a lease and bond for $75,000.

The property adjoins the old Buchanan mine that has produced $17,000,000. Right on the same ledge, with three or four claims intervening, is the Dead Horse, another noted property. The newly-transferred property is some fifteen years old, but has been developed slowly. It has between 3000 and 4000 feet of development. Mill tests have returned an average of $10 to $12 a ton. There is a ten-stamp mill, two hoists, air compressors, etc. There is water power for everything.

Railroad and Smelter.

The Nevada-Victor Mining Company at Crescent, Nev., contemplates building a smelter on its ground and also a nineteen-mile railroad to connect the mine with the Salt Lake line at Nipton. At the first opportunity, Superintendent Bainbridge will take a trip to Utah to study the working of the new Fink smelters with a view to the adoption of one. George P. Spittall, the financial head of the company, is expected to visit the mine soon to look into these matters.

Shipping at Yuma.

Felix Mayhew is shipping from his last strike on the Amavisca lead near Yuma. He was in Los Angeles last week and ordered a large number of ore wagons. He will withdraw his teams from the work on the irrigation dam near Yuma and will commence sending ore trains across the seventeen miles between the mine and the mill of the Arizona King.

Mr. Mayhew denied the reported sale of a controlling interest in the ten claims owned by him on this famous old lead. The reported sale price was $386,000, but Mr. Mayhew states that, while such an offer was made, it was refused, and the properties are not for sale.

The last strike was made at thirty feet and the shaft all the way across averaged $104 and is improving as it goes down. The surface value was $50. The ledge is over 100 feet wide and will be developed systematically.

Miami Mill.

The Miami Copper Company at Globe is to put up what is asserted to be the best-equipped mill for treating low-grade copper ores ever built. It is controlled by the Lewisohns of New York and adjoins the properties of the Mining Issues Company, including the Inspiration, six miles west of Globe.

In less than two years the Miami has opened up more than $17,000,000 worth of ore and plans are completed and the first unit of the 1000-ton concentrating plant is to be started at once. Little underground work is being carried on at present and no ore blocked. The company is said to have more than 10,000,000 tons in its reserves.

Crosscutting at the 570 level to the eastern limits of the deposits show dimensions the same as at the 470 levels and it is estimated that below these levels the ore will increase the reserves to close to 20,000,000 tons. At 720 feet the main shaft is in granite with the ore changing from sulphide to carbonate. The main drift in developing the bodies on the 470 level is 1300 feet long.

The Miami ore bodies are known to be large and of good values and the improvements planned mean a large increase in the output.

Lewisohns at Kelvin.

The Lewisohns have taken over the Kelvin-Calumet properties adjoining the Ray Consolidated Copper Company at Kelvin, Ariz., will make notable improvements, and continue development under the name of the Ray Central Copper Company, according to reports from Kelvin.

Movements of Mining Men.

J. Clyde Pool of the Daily Mining Review, Denver, is spending a few days in Los Angeles, at the Hollenbeck.

J. L. Curtis of the Colorado River Supply Company at Parker, a mining man of that region, is staying in the city.

J. S. Molroy of the Dulzura mining district is in the city on mining business and will be at the Hayward for a few days.

George S. Hopkins, a mining engineer, arrived in the city yesterday from Parker, and is staying at the United States Hotel.

Thomas J. Corwin of Barkerville Cariboo, B. C., is among the mining men who are in the city.

PEACE CONGRESS IN CHICAGO.

Several Ambassadors and Cabinet Officers Expected to Attend Convention in May.

[BY DIRECT WIRE TO THE TIMES.]

CHICAGO, March 10.—[Exclusive Dispatch.] The proposition to hold a national peace congress in Chicago May 3 to May 5 was fairly launched today by the Ways and Means Committee of the Chicago Association of Commerce. Among the visitors expected are the Chinese, Japanese, German and Turkish ambassadors, Jacob M. Dickinson, Secretary of War, and Franklin MacVeagh, Secretary of the Treasury. Secretary Dickinson will be president of the congress and Mr. MacVeagh will be vice-president. Ten thousand invitations are being issued.

LABOR LEADER RULED OUT.

MANILA, March 10.—Gov.-Gen. Jas. Smith has decided that Dominados Gomez, the labor leader recently elected a member of the Municipal Board, is ineligible on the grounds that he is not a citizen of the Philippines, and has been convicted of a crime. Gomez was identified with the radical Filipino party which was led by Simon Villa at the late municipal election. More recently he has been the leader of the dock strike which has been in progress for some time.

BICKNELL GOING TO ROME.

ROME, March 10.—[Exclusive Dispatch.] Ernest P. Bicknell, general director of the American Red Cross Society, who is in Messina investigating the work of relieving earthquake sufferers, is expected to return to Rome shortly to confer with Ambassador Griscom and members of the local commission to arrange for the distribution of the remainder of the money contributed by the Red Cross Society. The American commission presided over by Mr. Griscom is perfectly organized and still is doing good work. Bicknell will communicate the results of his investigation on his return here.

OPENING ...WEEK...

New Clothes Shop for Men

Webb-Fisher Co.
Classy Clothes
Built by Hand for Neat Dressers

New Suits for Spring and Summer wear in all the latest shades—newest models—

$20 to $40

If the clothes come from our shop it is a sufficient guarantee that they are correct. Call in and get our new dress-chart free.

Webb-Fisher Co.

311 So. Spring Street

A Skin of Beauty is a Joy Forever

DR. T. FELIX GOURAUD'S ORIENTAL CREAM OR MAGICAL BEAUTIFIER

Removes Tan, Pimples, Freckles, Moth Patches, Rash, and Skin Diseases, and every blemish on beauty, and defies detection. It has stood the test of 40 years, and is so harmless we taste it to be sure it is properly made. Accept no counterfeit of similar name. Dr. L. A. Sayre said to a lady of the nobility (a patient): "As you ladies will use them, I recommend 'Gouraud's Cream' as the least harmful of all the skin preparations." For sale by all druggists and Fancy Goods Dealers in the United States, Canada and Europe.

FERD. T. HOPKINS, Prop., 37 Great Jones Street, New York.

"It Looks Like Silk," yard 7½c

Thousands of yards of the prettiest patterns and colorings that one could wish for. Cottons that look like Foulards; others that have every appearance of Silk Pongees and every yard is out in wonderfully attractive Inauguration display at 7½c yard.

HOME PHONE 10518; BROADWAY 5180.

Bullock's
Broadway at Seventh

NORSICO

Is the name of one of the most exquisite Novelty Silk Foulards that a Spring has ever conceived. It's here in a big range of the effective pastel shades and also black and white. The patterns are quite as new and individual as the silk itself. Ask to see it Thursday. Section A. It comes 24 in. wide; specially priced for Inauguration at $1 yard.

For Inauguration Month

"Nearly 1000 Go-Carts"

We Print It Again

We used the same headline in Sunday's advertisement—"Nearly 1000 Go-Carts"—the best that money can buy. Values that bring purchasers back after careful comparison all over town. That's the Bullock Inauguration Display and its merit third floor—$1.95 to $40.00. At the latter price a rich English perambulator. The range is complete.

—The picture shows five Go-carts drawn from the extensive variety, third floor. Exclusive designs, made especially for Bullock's.

Go-Carts $5.95

A greater variety than we ever had; the equals of most $7.50 and $8.00 values; fancy reed arms; reclining back; adjustable dash; springs and gear enameled, $5.95.

Go-Carts $1.95

Folding style, 8-inch rubber tired wheels; strong all-steel frame; a splendid street car cart, $1.95.

Go-Carts $9.95.

Open and fold in one motion; solid steel frame; collapsible carts; adjustable hood, back and dash, strong as a steel girder, $9.95.

Go-Carts $6.50.

With pockets on the arms. Folding style.

Go-Carts $24.50.

Splendid English perambulators, with strap gear, nutless wheels, 16x34 in. body.

Bleached Muslin at 6c

Just one case of good yard-wide muslin that is a good $1-3c value, to sell Thursday at 6c yard.

Skirts to Sell at $5.00

Black, blue and brown Panama skirts—so faultlessly fashioned and tailored that our saleswomen declare they would be remarkable values at a half more—in fact, they were made to be the best of $7.50 values.

Free Hemming for Baby

A Thursday event that will appeal to mothers more perhaps than any other in this great month of inaugural features. If you can't come, courteous, experienced saleswomen will fill your phone orders. Thursday we feature a fine white wool flannel at 25c yard, a bleached Canton flannel at 10c, and a white flannelette at 13½c yard. Main Floor.

Fancy White Waistings 25c

A very sheer, dainty material, in a clever assortment of pretty checked, dotted and figured patterns. 12 yards 36-inch longcloth, $1.20.

Kodol

What It Is—

Is a liquid and digests ALL foods.

Because food must digest.

Undigested food causes trouble sooner or later.

Long continued indigestion results in various kinds of dyspepsia, rheumatism, neuralgia and other diseases, hard or impossible to cure.

At the least, indigestion deprives the system of nourishment. A poorly nourished body falls an easy victim to the prowling microbes of contagious and infectious diseases.

Someone had to make a digester—a perfect digester.

We did it and named it Kodol!

Why It Is—

The perfect digester must be in liquid form so that its action may be as quick as it can be swallowed. The perfect digester must be harmless. Kodol contains no narcotic or other hurtful ingredients. The perfect digester must have tonic qualities.

Kodol is a liquid.

Kodol increases food-enjoyment, and that without the ill-effects of tonics based on stimulants.

Kodol is the result of a careful analysis of all of the digestive fluids in the mouth, stomach and intestines, and of observation of their effects separately and in combination, on all classes of food that people eat.

Albumen is digested by pepsin. Kodol contains pepsin. It also contains hydrochloric acid because pepsin cannot do complete work without it; and pancreatin because that, too, is necessary. There are fats and starch and other food elements, to be looked after.

Kodol will take care of any or all.

What It Does—

It stops indigestion, by taking the place of the digestive fluids. It prevents disease by reducing the tendency. It tones the system by restoring (not stimulating) the appetite. It induces sleep without being a sedative. It empties the bowels without purging. It gives Nature a chance to cure. It prevents nervous dyspepsia.

How It Does It—

In Nature's way.

It will not cure anything. No medicine will. Nature is the only cure for bodily ailments or accidents. A surgeon can't mend a broken leg. A doctor can't cure dyspepsia. The surgeon sets the bone in place, puts the leg in a plaster cast and helps the patient let Nature do the mending. The physician tries to take the strain off the part of the system affected by the dyspepsia or other disease so that Nature can effect its cure. So Kodol works.

It rests any part or all of the digestive apparatus and lets the worn-out section rest in a perfectly natural way.

How To Prove It—

Try Kodol at our expense—we don't doubt the result. Once tried, you will wonder why you have delayed so long. Don't hesitate because other so-called digesters have failed you. They couldn't help you.

Kodol will digest any food element anywhere—at any time. In a test tube—where you can watch it, if you choose—provided of course you keep it at stomach temperature and in motion.

Better try it—in stomach, tube or both.

Our Guarantee

To prove to you without risk what Kodol can do, we ask you to go to your nearest druggist, and get a dollar bottle. If, after using same, you can honestly say, that it has failed to benefit you, go back to your druggist and he will return your money without question or delay, and we will pay the purchase price of the first bottle.

Don't hesitate or delay; every druggist knows our guarantee is good.

Kodol is prepared at the laboratories of E. O. DeWitt & Co., Chicago. The dollar bottle contains 2½ times as much as the fifty cent bottle.

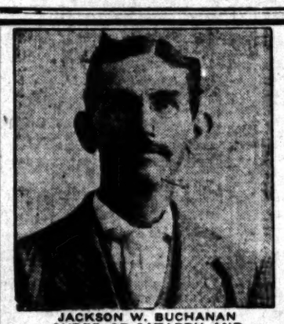

JACKSON W. BUCHANAN
CURED OF CATARRH AND BRONCHIAL TROUBLE.

Read what Mr. Jackson W. Buchanan, who lives at 118 S. Avenue 18, this city, says: "I have had catarrh for ten or fifteen years, but last spring, following an attack of pneumonia, it extended from the nose and throat into the bronchial tubes. The stuff that I spit up was something fierce, and I was about all in when I applied to Drs. Shores & Shores for treatment. I coughed day and night and lost in weight and flesh until I was almost a skeleton. I am happy to state that the treatment has entirely cured me and I feel like a new man.

"(Signed) "JACKSON W. BUCHANAN."

3 More Days

TO TAKE ADVANTAGE OF DRS. SHORES GENEROUS OFFER OF A FREE EXAMINATION TO DETERMINE YOUR AILMENT AND IF YOU CAN BE PERMANENTLY CURED.

REMEMBER—This expert medical advice costs you nothing and you will not be obligated to take treatments—but if you do we will treat any chronic or nervous disease (that is curable) for $3 a month until cured—all medicines free.

$3 This Special Rate Applies to All $3

Who have Catarrh, Asthma, Deafness, Lung Trouble, Catarrh of the Stomach, Kidneys, Liver, Bladder—or Any Complication of Catarrhal Diseases; or other Chronic or Nervous Diseases (that are curable;) but you must apply before March 14.

DRS. SHORES & SHORES

EXPERT SPECIALISTS IN CHRONIC DISEASES.

PERMANENT ADDRESS, 445½ S. SPRING ST., LOS ANGELES, CA
OFFICE HOURS—DAILY, 9 a.m. to 5 p.m.—Evenings, 7 to 8 p.m. Sundays, 10 to 12 noon. Examination and Consultation Free.

One Can Tried
Sells Another

Snider Pork & Beans

win their own way and hold it because they are more wholesome—easily digested, and more delicious than any other Pork and Beans—

"It's the Process"

Put up to suit your taste, plain, or with Tomato Sauce made from the famous seven-spiced Snider's Tomato Catsup.

Try a can from your grocer then you be the judge.

The T. A. Snider Preserve Co., Cincinnati, O., U. S. A.

Hot lunches from 11:30 to 2. Delicious, light, satisfying. Prices lower than you would expect. Very superior coffee.

Christopher's
241 South Spring Street

Hoffman's Millinery
425 SOUTH BROADWAY
HOME F4888

Globe-Wernicke "Elastic" Bookcase
Sold by CALIFORNIA FURNITURE CO.
Broadway, 639-645

NARROW ESCAPE.

PASSENGER INJURED IN WRECK OF CAR.

A COLLISION at 1:15 o'clock this morning between an inbound Salt Lake passenger train and outbound Garvanza car No. 504 at the Humboldt-street and Avenue 20 crossing, injured G. E. McCoy of Avenue 43 and Marmion Way, and the street car was practically demolished. With the assistance of near-by residents, who were attracted by the crash, McCoy was taken to his home. He suffered cuts about the head from flying glass and body injuries, the extent of which could not be ascertained. Motorman H. D. Gidney and Conductor W. Birch, the only other occupants of the car besides McCoy, escaped injury.

Blame for the wreck is laid on Conductor Birch. His car was going to the East Side car barns. At Avenue 20 and Humboldt street a lengthy view is given of the tracks. Despite this view it appears the street car must have been sent across the tracks while the passenger train was within a few feet of it. The crossing is one where the street cars must flag steam trains.

The street car was about half way across the tracks when the crash came. The rapid traveling train struck the car at the rear vestibule. It was carried about fifty feet down the railway right of way and crushed to a pulp.

McCoy, who was sitting on one of the rear seats, was extracted from among the wreckage, his escape from death being almost miraculous. Only the circumstance that the car was without passengers prevented a large list of injured or killed.

Conductor Owens and Engineer Lynch were in charge of the Salt Lake train.

WIRELESS, THEN SILENCE.

STEAMER IS RAMMED, SINKS IN POLLOCK RIP.

[ASSOCIATED PRESS NIGHT REPORT.]

CHATHAM (Mass.) March 10.—Blanketed by a dense fog, the steamers Horatio Hall from Portland, Me., for New York and H. P. Dimock, from New York for Boston, met in the middle of the narrow channel known as "Pollock rip slue" today with a crash that sent the Hall to the bottom within half an hour and caused the Dimock to run ashore six hours later on Cape Cod beach, where the passengers and the crew of the Hall were landed unharmed.

A brief wireless message which the operator of the sinking Hall managed to send broadcast spread the news of the collision, but as he failed to give the position, details of the disaster did not become known until the Dimock came ashore shortly after 2 o'clock.

During the six hours of silence, half a hundred wireless stations, government, professional and amateur, from Portland to New London, were vainly endeavoring to obtain some news of the wreck while the revenue cutter Gresham scurried up and down the coast in a vain effort to render assistance.

As the fog cleared later in the afternoon the Dimock was seen heading for the beach, and half an hour later a boat crew with the five passengers from the Hall, including two women, landed.

It is apparent that there was a misunderstanding, for the two steamers suddenly loomed out of the fog and before either could sheer off they crashed together.

Capt. Thompson of the Dimock, started to back his steamer, but seeing that he might save those on the Hall, sent her full speed ahead and held her nose into the jagged rent in the Hall and as he pushed the latter over toward the shoal water on the side of the slue, the five passengers on the Hall were dragged over the tangled mass of wreckage to the deck of the Dimock. All of the passengers were easterners.

FOUL MURDER.

PRIEST ASSASSINATED, HIS PEOPLE AT MASS.

[ASSOCIATED PRESS NIGHT REPORT.]

NEWARK (N. J.) March 10.—Three men walked into the study of Rev. Father Erasmus Ansion, pastor of the Polish Church of St. Stanislaus, today and opened fire on him. Three bullets from their revolvers hit the priest, killing him instantly.

The three men turned to escape and found their way blocked by Mrs. Anselo Sewrzytska, the housekeeper. One of the men then shot her, inflicting a probably fatal wound. All three escaped.

Two hundred of Father Ansion's parishioners, who were attending services in the church adjoining, heard the shots and rushed out, led by the assistant priests, but not soon enough to capture the assassins.

There has been considerable factional trouble in the congregation and Father Ansion, when he came from Paterson, to take charge of the church two months ago, made several changes which caused widespread dissensions.

Leading parishioners told the police, however, that they did not believe the bad feeling had been strong enough to lead to the shooting.

Four members of St. Stanislaus church were arrested on suspicion and the police ordered the arrest of all the former trustees, whom the priest ousted when he took charge.

The police said that Father Ansion had been collecting funds for a new church and that this was the cause of the trouble.

One of the four men under arrest was later partially identified by the wounded housekeeper who said that he resembled very much one of the priest's assailants. He gave his name as Alexander Souginkoski, of this city. Of the arrested men, the police say, five are members of St. Stanislaus Church. The suspected man is an ex-policeman and the trustee of St. Stanislaus church.

AMBUSHED SALESGIRL.

ARRESTED BY DETECTIVE.

[ASSOCIATED PRESS NIGHT REPORT.]

SAN FRANCISCO, March 10.—Max Hamm, a former clerk in a Market street department store, was arrested today while lying in wait with a loaded revolver, for Ora Miller, a saleslady in the same establishment. As the girl approached he made a threatening movement with his weapon causing her to scream for help which was promptly afforded by Detective Dockery, who was in the neighborhood. At the officers, Thamm explained that he had lost his position in the store through reports he believed had been circulated by the girl with whom he declared he was infatuated. After being taken to the city prison, Thamm attempted to commit suicide by strangulation with a cord which was taken from him by other prisoners.

BOY TRAINED BY FAGIN.

ROBBED EMPLOYER.

[ASSOCIATED PRESS DAY REPORT.]

OAKLAND, March 10.—The police of this city have uncovered a plot which they claim has revealed a modern "Fagin," who has systematically trained a young boy to rob his employer.

As a result, sixteen-year-old Robert Martin, an apprentice in the jewelry store of W. N. Jenkins, and C. F. Thomson are under arrest. The police claim they have a full confession from both the accused. It is alleged that Martin has stolen jewelry and silverware to the value of $1000, which he has disposed of to Salmonson. Martin was watched, and followed to Salmonson's store, where he was arrested as he was selling some jewels to the proprietor.

It is claimed by the police that the latter received only a small percentage of the value of the goods he is accused of stealing.

NURSES CHLOROFORMED.

BURGLAR ESCAPES.

[ASSOCIATED PRESS NIGHT REPORT.]

OAKLAND, March 10.—A daring attempt was made early today to chloroform three sleeping nurses in the Fabiola Hospital. One of the nurses, Miss C. H. King, awoke about daylight and discovered a burglar bending over her in the act of administering the anesthetic by means of an atomizer. Miss King immediately turned on the electric light and called for assistance. The man threw the atomizer on the floor and made his escape. Before attempting to chloroform Miss King, he had succeeded in rendering two of the other nurses unconscious. Nothing was taken by the would-be burglar.

CRIME BRIEFS.

Wife-Murderer Guilty.

NEW BEDFORD (Mass.) March 10.—Guilty of murder in the second degree was the verdict today in the case of William C. Howard of Sevierville, Tenn., a private in the United States Coast Artillery at Fort Rodman, charged with the murder of his wife, Ida Howard, at New Bedford last September. He was sentenced to serve a life term. Howard was accused of having strangled his wife in order that he might be free to marry another woman.

CONSOLIDATION BOOST.

Civic and Official Bodies Will Co-operate to Create Overwhelming Public Sentiment.

At the meeting this afternoon of representatives of the leading civic and official bodies of the cities interested in consolidation, plans will be discussed for creating an overwhelming public sentiment in favor of the harbor proposition. A General Committee will probably be appointed.

The meeting will be at 2 o'clock, in the Chamber of Commerce building. The Chamber of Commerce will be represented by President Willis Booth, William D. Stephens and Joseph Scott; the Merchants' and Manufacturers' Association, by M. H. Newmark, Byron Erkenbrecher and A. K. Brauer; the Municipal Waterways Association, by S. A. Butler, Henry T. Hazard and Homer Hamlin; the Supervisors, by R. W. Pridham, S. T. Eldridge and Charles D. Manning; the City Council, by R. W. Dromgold, E. L. Blanchard and H. H. Yonkin; the Municipal League, by James A. Anderson, W. J. Washburn and J. O. Koepfli, and the San Pedro Chamber of Commerce, by John T. Gaffey, Dr. W. A. Weldon and T. G. Harthorn.

COUNTY OFFICIAL DYING.

H. H. Edmunds, a deputy county assessor, is dying at the California Hospital from injuries sustained early yesterday morning when he was struck by a Moneta-avenue car at Forty-sixth street.

Edmunds is 36 years of age, and lives at No. 246 West Forty-sixth street. He is supposed to have alighted from one car and walked in front of another, going in the opposite direction. He was taken to the Receiving Hospital after the accident. He sustained a fracture of the skull, a fracture of the bones in his right hand, a gash in the lower lip, and numerous cuts and bruises.

TAKES POISON AND WHISKY.

Because his wife threatened to desert him and return to the home of her parents, Henry Martin, residing at Tenth and Albany streets, late last night swallowed a large quantity of strychnine, walked to a saloon at Eighth and San Pedro streets, and after taking several drinks of whisky told friends of his act. Almost immediately the poison began to take effect. Martin was hurried to the Receiving Hospital, where he was treated by Drs. Quint, Wright and Chamberlin. At an early hour this morning his condition was precarious. Martin is 27 years old and a house mover by occupation.

LOSE THE "KITTY."

Police Officers Murphy and Busse last night raided the gambling joint of O. W. Miller on East First street, and, besides arresting Miller for conducting the place, took into custody S. Estudillo and John Lewis for participating in a poker game. A poker table was confiscated as evidence.

NO MORE NOISE.

Uncle Sam Buys New Silencer from Hiram Maxim for Use in His Musketry Schools.

[BY DIRECT WIRE TO THE TIMES.]

HARTFORD (Ct.) March 10.—[Exclusive Dispatch.] Upon his return from Washington today Hiram Percy Maxim, Jr., the inventor, announced that the United States government had made its first purchase of the Maxim gun silencers, though he declined to state how many were in the first consignment. Spain, France and most of the other large European powers are taking lively interest in the new invention.

King Alfonso of Spain, on his recent trip to France, was especially interested by a silencer which was shown him by the business manager of the Wright brothers, Hart O. Berg, who is acting as foreign salesman of the new Silencing Company, and the personal representative of Mr. Maxim.

King Alfonso liked the attachment so well after firing a gun in France that his own personal rifle is being fitted with a silencer.

Mr. Maxim believes that the devices bought today by the United States government are for use in musketry schools and for testing out by government sharpshooters, who will later make suggestions of possible improvements.

STANDARD APPEALS TO SUPREME COURT.

[ASSOCIATED PRESS NIGHT REPORT.]

JEFFERSON CITY (Mo.) March 10.—An appeal bond of $100,000 will be the basis on which a writ of error for an appeal to the Supreme Court of the United States will be granted to the Standard Oil Company of Indiana and the Republic Oil Company of Ohio according to action taken by the Supreme Court of Missouri today.

The appeal acts as a stay of execution on the judgment announced by the court yesterday by which the ouster decrees against the companies were affirmed. Both the Indiana and Republic companies will have the right to continue business in the State pending a decision by the Federal tribunal.

The prayer for a writ of error was filed by Frank Hagerman of Kansas City. He declared that the big bond demanded by the court will be filed within a few days and that the perfection of the appeal will shortly follow. The attitude of the State toward the appeal was stated by Atty.-Gen. Major, who said that as soon as he receives proper notice that the case has reached the Supreme Court, in Washington, he will enter a motion for the dismissal of the writ of error on the ground that no Federal question is involved.

He will urge that the Missouri statutes upon which the ouster suit is based, are right, and that they do not take private property without due process of law. This course is expected to place the matter upon a square issue that will determine the constitutionality of the anti-trust laws of this State as well as of several others.

ADMIT ROBBERY.

Two Young Men Arrested at Lordsburg Make Confession of Hold-up and Burglary.

[SPECIAL CORRESPONDENCE OF THE TIMES.]

LORDSBURG, March 10.—Constable F. O. Slanker last night arrested John Atkinson and Alton Eckman of this city, charged with highway robbery and burglary. Not only have several homes been entered lately, but a few nights ago a citizen here was held up by two young men and relieved of $3 in cash. Constable Slanker, after tracing the matter, put the two young men under arrest. When taken into custody both made a full confession.

The implication of Atkinson is a severe shock to the people of this city who have known him all his life. He is one of the brightest students in the Bonita High School. His teachers and companions speak in the highest praise of him. He was a studious youth, and was not afflicted with dime novel reading, but is believed to have fallen a prey to the hypnotic influence of temporary evil companions. The sympathies of the community are with the Atkinson boy and his parents, who are highly esteemed.

DIVORCED WIFE ACCUSES.

CHICAGO, March 10.—Luman C. Mann, charged with the murder, last July, of Mrs. Frances Gilmore Thompson, confronted Mrs. Maud Shanks, his divorced wife, in court today.

Mrs. Shanks told of having met her former husband at the amusement resort last June.

"He told me," she said, "that he had a woman who was in love with him and had lots of money and diamonds and that he was going to get the diamonds if he had to choke her to get them."

CHAPEL ON CATHEDRAL SITE.

Building will be started next week on the chapel of Our Lady of Guadalupe, that will occupy the site proposed for the new Catholic cathedral later. The hope is that it will be possible to celebrate mass here on Easter Sunday, although the building will not be completed in time. The chapel will cost about $2000. It will have seating capacity of 400 and will front on Green street between Eighth and Ninth. It will be served by a priest from the cathedral, so there will be no parochial residence.

OBITUARY.

T. F. Pendet.

WASHINGTON, March 10.—T. F. Pendet, who was one of President Lincoln's bodyguards, and has since been an employé of the White House, died today, aged 86 years.

Special Notice To Fat People

"I am giving you here the only prescription known that will safely, surely and quickly reduce your fat to normal," said Dr. Jones to his fat afflicted patient. "Besides, it will at the same time greatly build up your muscular strength and health.

"Go to the drug store, get a package of Rengo. You eat it like fruit or candy and easily and safely reduce your fat a pound a day."

There is nothing "just as good" as Rengo. For sale by all druggists at $1.00 per full-sized box, or by mail prepaid, by the Rengo Co., 3257 Rengo Bldg., Detroit, Mich. The company will gladly send you a trial package free by mail if you write them direct to Detroit; no free packages at drug stores.

Rengo is for sale and recommended in Los Angeles by the Owl Drug Co., 320 S. Spring St., and 5th and Broadway; also Hamburger's and the Broadway Department Store.

Western Wholesale Drug Co., Wholesale Distributors.

TAKES COLD EASILY

Chamberlain's Cough Remedy a Sure Cure

ADA L. MUSGRAVE

There are many people who take cold easily and are particularly sensitive to drafts. Upon the least exposure they take fresh colds. Such persons appreciate the good qualities of Chamberlain's Cough Remedy as it always affords them quick relief, and in that way they avoid the risk of contracting serious germ diseases such as pneumonia and consumption.

Splendid Medicine

"I would not be without Chamberlain's Cough Remedy for anything in the world," says Ada L. Musgrave of 1723 Franklin street, Denver, Colo. "I have found it to be a splendid medicine and a sure cure for coughs and colds. I seem to be very susceptible to colds, but a few doses of this remedy soon drives it out of my system. I have been glad to recommend Chamberlain's Cough Remedy to a number of friends and it has proven effectual to young and old alike."

Never Neglect a Bad Cold

Never allow a cold to run its course. Too often its course is towards pneumonia. The first action when you have a cold should be to relieve the lungs. This is best accomplished by the free use of Chamberlain's Cough Remedy. This medicine liquifies the tough mucus and causes its expulsion from the air cells of the lungs, produces free expectoration and opens the secretions. A complete cure soon follows.

This medicine has been in use for almost forty years, which is time enough to thoroughly test its qualities, and no case of a cold having resulted in pneumonia, when Chamberlain's Cough Remedy was used, has ever been reported to the manufacturers, which leads them to believe it to be a certain preventive of that dangerous disease. Price 25c., large size 50c.

Are You Opinionated?

You ought to be.
Especially about flour.
Don't blame the Cook—
Buy

GOLD MEDAL FLOUR

WASHBURN-CROSBY CO.

FOR SALE BY YOUR GROCER

Desmond's

Cor. 3rd and Spring Sts.
Douglas Bldg.

Men's Shirts

$1.00

ALL from our own stock, broken and surplus lines, regularly sold at $2.50, $2.00 and $1.50. We have all sizes.

SEE OUR 235 FEET OF SHOW WINDOWS

Dobinson School of Expression and Dramatic Art. Evening classes and private lessons. Speaking voice specialty. Stage training. Plays in preparation. DOBINSON AUDITORIUM, 1044 Hope St. Send for Catalog. Tel. F5230.

HEALD'S Business College. The Southern California. 324 So. Grand Ave. J. W. LACKEY, Manager.

Boynton Teachers' Agency Established 1888, supplies teachers of every grade to schools and families. Boynton Normal prepares teachers for certification. Begin Jan. 4. 420 Stimson Block. Both phones.

FISK TEACHERS' AGENCY 4000 positions filled on Pacific Coast. Recommends teachers to schools and families. Manual sent free. Both phones. R. W. and M. L. Coddington, Mgrs. DOUGLAS BLDG., 257 S. SPRING STREET.

MISS DE LAGUNA AND MISS VANCE'S **SCHOOL FOR GIRLS** THE WESTLAKE SCHOOL. Accredited to leading colleges. 612 South Alvarado street. Main 6300. Home 1065.

THE BROWNSBERGER Southern California's leading business school. Ideal school home. Broad courses. Strong faculty. Graduates assisted. Send for catalog. 857 W. 7th St. Both Phones.

HARVARD SCHOOL (Military) Western Ave., 10-acre athletic field. Write for illustrated catalogue. Phone 72147. Granville C. Emery, Litt. D., Head Master.

English Classical School for Girls Pasadena, Cal. Day and Boarding School. 19th year. Certificate admits to colleges. Art, music, gymnasium. ANNA B. ORTON, Prin., 154 So. Euclid Ave. Tel. Home 666.

YALE SCHOOL T. G. Adams, B.A., Head Master (Yale.) Boarding and Day School for Boys. Fine Gymnasium. Illus. Cat. Main 6536. 305-309 NORTH UNION AVENUE.

GIRLS' COLLEGIATE SCHOOL CASA DE ROSAS ADAMS AND HOOVER STS. ALICE K. PARSONS, JEANNE W. DENNEN, Principals.

BURLINGTON TOURIST EXCURSIONS EAST PLAN NOW

TO BOSTON, CHICAGO, OMAHA. Through tourist sleepers, personally conducted, every Tuesday, Wednesday and Saturday via the Coast Line, San Francisco, Salt Lake, Scenic Colorado, Denver and Burlington East.

TO CHICAGO, OMAHA AND EAST. Daily through tourist sleepers via Salt Lake Route, Scenic Colorado, Denver and Burlington East—personally conducted Mondays and Thursdays.

TO ST. LOUIS, KANSAS CITY, ST. JOSEPH. Every Monday via Coast Line, San Francisco, Salt Lake, Scenic Colorado, Denver and Burlington East.

TO ST. LOUIS, KANSAS CITY, ST. JOSEPH. Every Tuesday via Salt Lake Route, Scenic Colorado and Denver—personally conducted east of Salt Lake.

THROUGH STANDARD SLEEPERS. Daily San Francisco to Chicago via Salt Lake and Scenic Colorado with transfer en route into similar sleepers for all eastern cities.

Let us ticket you through. These schedules permit a half day in Denver. This is the central all-year scenic route. Burlington methods for the care of passengers. Let me point out to you how to make use of the Burlington's excellent through trains; they form a conspicuous feature of the through journey.

Burlington Route

W. W. ELLIOTT
628 South Spring St.,
Los Angeles, Cal.

I CURE **PILES** AND FISTULA Without Operation UNDER POSITIVE GUARANTEE. By my absorbent dissolvent method, without pain, loss of time. SEND FOR MY BOOK. DR. C. H. WHITE 453½ S. Spring St., N.W. Cor. 9th LOS ANGELES, CAL.

Steamships

North-German Lloyd Fast Express Service

PLYMOUTH—CHERBOURG—BREMEN—10 a.m.
Cassia .....March 23 | Kais. Wm. II. ....April 6
K.Wm.D.Gr. ..Mar. 30 | Kronprinz Wm April 13

Twin-Screw Passenger Service
BREMEN DIRECT—10 A.M.
Scharnhorst ..March 25|Yorck .....April 1
Pr. F'derichWm. Apr 1|Gneisenau ....April 13
*Calls at Plymouth and Cherbourg.

Mediterranean Service
GIBRALTAR—ALGIERS—NAPLES—GENOA.
Sailing at 11 A. M.
Barbarossa...March 27|Gr. Irene ....April 17
†K. Luise ....April 10|†K. Albert ....April 24
*Does not call at Algiers and Genoa.
†Omits Algiers.

North German Lloyd Travelers' Checks.
Oelrichs & Co., No. 5 B'dw'y, New York
Robert Capelle, 250 Powell st., San Francisco, Cal., or Hugh B. Rice Co., 600 S. Spring st., Los Angeles, Cal. Agency, 248 Spring St., German American Savings Bank Steamship Department, Spring and Fourth streets, Los Angeles, Cal.

AMERICAN LINE.
Plymouth—Cherbourg—Southampton.
Philadelphia ...Mar. 12|New York .....Mar. 27
St. Paul .....Mar. 20|St. Louis .....Apr. 1
Philadelphia—Queenstown—Liverpool.
Haverford ....Mar. 13|Friesland .....Apr. 3
Merion .....Mar. 27|Haverford .....Apr. 17
ATLANTIC TRANSPORT LINE
New York—London Direct.
Minnetonka ...Mar. 20|Minnehaha .....Apr. 17
Minneapolis ...Mar. 27|Minnetonka .....Apr. 24
HOLLAND-AMERICA LINE.
New York—Rotterdam, via Boulogne.
Ryndam .....Mar. 23|Potsdam .....Apr. 6
New Amsterdam Mar.30|Nordam .....Apr. 13
RED STAR LINE.
New York—Antwerp—Paris.
Zeeland .....Mar. 13|Zeeland .....Apr. 10
Vaderland .....Apr. 3|Kroonland .....Apr. 17
WHITE STAR LINE.
New York—Queenstown—Liverpool.
Celtic .....Mar. 13|Cedric .....Apr. 6
Baltic .....Mar. 27|Celtic .....Apr. 17
Plymouth—Cherbourg—Southampton.
Oceanic .....Mar. 17|Adriatic .....Mar. 31
Teutonic .....Mar. 24|Majestic .....Apr. 7
Boston—Queenstown—Liverpool.
CYMRIC .....Mar. 26, May 3, May 31
New York and Boston to ITALY AND EGYPT Via Azores, Madeira and Gibraltar.
ROMANIC....Mar. 13, Apr. 17, May 22, July 3
CANOPIC....Mar. 27, May 1, June 12, July 17
FINLAND....Mar. 27, Apr. 28, June 9, July 21
CRETIC .....Apr. 3, May 15, June 26, Aug. 7
G. N. KOEPPEL, Passenger Agt. Pacific Coast, 40 Ellis St., near Market, San Francisco.
or H. B. Rice Co., 600 S. Spring St., L. A.

Hamburg-American LONDON—PARIS—HAMBURG
Deutschland.. Mar. 11|Kais. Aug. Vict.Mar. 27
Pennsylvania .Mar. 13|G. Waldersee...Mar. 27
ITALY VIA AZORES—GIBRALTAR. NAPLES AND GENOA.
S. S. HAMBURG....‡March 23. ‡May 11
S. S. BATAVIA.....‡Apr. 13 ‡June 1
S. S. MOLTKE .....†‡ Apr. 27. ‡‡June 15
*Calls Azores, ‡Gibraltar, ‡Naples and Genoa.
TOURIST DEPT. for TRIPS EVERYWHERE. HAMBURG-AMERICAN LINE, 160 Powell St., San Francisco. Hugh B. Rice Co., 600 South Spring St., and local agents, Los Angeles, Cal.

CANADIAN PACIFIC.
Less Than Four Days at Sea—Weekly Sailing Between Montreal, Quebec and Liverpool.
Two days on the beautiful St. Lawrence River and the shortest ocean route to Europe. Nothing better on the Atlantic than our Empresses. Wireless on all steamers.
First class, $90; second class, $50; one class cabin, $45.
Ask any ticket agent or write for sailing rates and booklets. A. A. Pelhamus, T. P. A., 310 S. Spring St., Los Angeles, Cal. Hugh B. Rice Co., 609 S. Spring St., L. A., Cal.

Schools and Colleges

Marlborough School for Girls 1065 West 23rd Street. SECOND SEMESTER BEGINS FEB. 1. Certificate admits to college. Pupils under fourteen not received. Reference from school last attended absolutely necessary if applicant is unknown to the principals. MRS. GEORGE A. CASWELL, Principal. MISS GRACE WILTSHIRE, Associate Principal.

Marlborough Preparatory School 626 West Adams street. Home and Day School for girls under FOURTEEN YEARS OF AGE. Pupils received at any time during the second semester, beginning February 8. MISS IDA B. LINDLEY, Principal.

MISS WING'S SCHOOL FOR GIRLS 1226 ALVARADO STREET Day and boarding. All grades and departments. We are accredited at the Los Angeles High School. Girls prepared for college or the university. Best university trained teachers. Highly accomplished Oberlin director of music. Small classes, individual attention. Attractive home school. Miss Ethelwyn Wing, M.A., Principal. Home Phone 27144.

Woodbury Business College. New Hamburger Bldg. Entrance 320 W. 6th.

ARIZONA.

NEW COUNTI IN TERRITO

Three Schemes for by Legislature.

Office of Territorial His Created.

Bill Provides for Uti Carey Act.

[SPECIAL CORRESPONDENCE OF THE

PHOENIX (Ariz.) March 9.—T than three county division schem up for possible action in the days of the Legislature. Ther be a modification of the bill cr Greenlee county, making it take at once instead of two years he provided in the bill, and making siderable change, found necessa the terms of the act concernin judicial system. The county of enburg, proposed in a bill intro yesterday, would stretch from the orado River eastward more than the width of the Territory, taki the northern part of Maricopa Yuma counties and the southern of Yavapai county, all with W burg as its county seat, and em ing the whole of the Arizona and fornia Railroad. The third plan cutting off the southern part of copa county below Salt River, o eastern end, somewhat in accord with a bill lately introduced by ley, creating Smith county, pre ably in honor of Marcus Aur Smith, just retired after about t years' service as Congressman Arizona. The people of the south however, though normally Democ seems to enthuse little over the proposed and are moving to amend inserting the word "Orange," w would be a tremendous innovatio the nomenclature of Arizona coun

After abolishing a number of ne sary offices on the ground of expe the Council has just unanimo passed a bill for the establishing new job, that of "Territorial Ar rian," whose duties shall be "to lect data of events which mark progress of Arizona from its earl day to the present time, that an curate record may be preserved these thrilling and heroic occ rences; that none of the achievem of Arizona's trail blazers may per with the passing of the pioneers, may be perpetuated and disseminat for the benefit of the present and ture generations; that the names them whose lives were and are ide fied with the establishment of progress and development of Arizo may be given just and lasting recog tion." All of which is to be done for salary of $2400 and $1500 expe money.

CAREY ACT TAKEN UP.

A bill has been introduced in bo houses providing that the Territo may avail itself of the provision the Carey act, extended by the la Congress to the two southwestern Te ritories for encouragement and secu ity of capital engaged in private irr gation enterprises. It is understo that advantage of this act will b taken in the very near future by t citizens of Pinal county, in the vicin ity of Florence, where an immens area of the very finest of land has la dormant for many years for lack of proper irrigation facilities, though th Gila River furnishes an ample sup ply of water for the greater part o the year.

There is a possibility that the North ern Arizona Normal school at Flagsta may be abolished as such and, in a cordance with an act introduced b Councilman O'Neill, turned into a school of technology and mining. There has been more or less conflic between the two normal schools f the Territory, it being claimed that the course of study was not cur ried out in the same manner and that pupils had been graduated in one school a year before they would have been graduated in the other. The leg islative committee which investigate the Northern Arizona Normal School reported that its management was open to criticism. The matter has been referred to a committee of Coun cil members from the northern coun ties, in whose hands apparently will be left the fate of the school. The principal of the Flagstaff school has announced that he will not ask for re appointment at the end of this term.

A bill of considerable advantage to the Normal schools has been passed, permitting a share of the common school fund to be taken by the Nor mal training schools.

Representative Reed of Maricopa has introduced a bill providing free text books for children in common schools.

Yesterday the students of the Phoe nix High School filled the legislative galleries for awhile, brought to wit ness the process of lawmaking.

Today at noon Councilman O'Neill was host at a bullshead luncheon ex tended to the members and attachés of the Council on the lawn of the Capitol grounds.

Gov. Kibbey is understood to have received sixty applications for posi tions on the Arizona Railroad Commis sion, and for the clerkship of the board.

On showing that no malice was in tended and that any mere statements made had been upon supposedly good information, R. W. Dawson has been restored to the privileges of the Coun cil press table, on motion of President Hunt, who had deemed himself par ticularly aggrieved by Mr. Dawson's writings.

FATE OF FAIR DOUBTFUL.

In the row over the management of the Territorial Fair, has arisen a ques tion whether the Legislature can le gally make improvements on grounds whose ownership is not vested in the Territory. The grounds near Phoenix are owned by an association of Phoe nix residents, who have just figured up that they have spent $33,075 in pur chase of the land, a quarter section, and in the erection of the grand stand and exhibition buildings. This price, accordingly, has been set for the prop erty in the event the Legislature pre fers to buy it. Just at present the fate of the fair is hanging in the balance, as the Legislature may refuse to ap propriate any funds for its maintenance for the next two years.

Not content with taking back its ac tion in passing the Pace local option bill, the Legislature now is engaged in an effort to stifle the effect of the Duffy anti-gambling act. It is com plained that the Duffy act makes it unlawful to play marbles "for keeps" or to play a game of billiards where the loser may have to pay for the same. It even infringed upon the sacred rights of card players in pri vate clubs.

The Territorial Examiner's office be ing abolished, the Legislature has been casting about for some other method of auditing public accounts. It has at last been determined to have county examiners, who shall be ap pointed by the several Boards of Su pervisors and who shall receive $10 a day for their services.

ARIZONA.

NEW COUNTIES IN TERRITORY.

Three Schemes for Action by Legislature.

Office of Territorial Historian Created.

Bill Provides for Utilizing Carey Act.

[SPECIAL CORRESPONDENCE OF THE TIMES.]

PHOENIX (Ariz.) March 9.—No less than three county division schemes are up for possible action in the closing days of the Legislature. There will be a modification of the bill creating Greenlee county, making it take effect at once instead of two years hence, as provided in the bill, and making considerable change, found necessary in the terms of the act concerning the judicial system. The county of Wickenburg, proposed in a bill introduced yesterday, would stretch from the Colorado River eastward more than half the width of the Territory, taking in the northern part of Maricopa and Yuma counties and the southern part of Yavapai county, all with Wickenburg as its county seat, and embracing the whole of the Arizona and California Railroad. The third plan is for cutting off the southern part of Maricopa county below Salt River, at the eastern end, somewhat in accordance with a bill lately introduced by Finley, creating Smith county, presumably in honor of Marcus Aurelius Smith, just retired after about thirty years' service as Congressman from Arizona. The people of the south side, however, though normally Democratic, seems to enthuse little over the name proposed and are moving to amend by inserting the word "Orange," which would be a tremendous innovation in the nomenclature of Arizona counties.

After abolishing a number of necessary offices on the ground of expense, the Council has just unanimously passed a bill for the establishing of a new job, that of "Territorial Historian," whose duties shall be "to collect data of events which mark the progress of Arizona from its earliest day to the present time, that an accurate record may be preserved of these thrilling and heroic occurrences; that none of the achievements of Arizona's trail blazers may perish with the passing of the pioneers, but may be perpetuated and disseminated for the benefit of the present and future generations; that the names of those whose lives were and are identified with the establishment of the progress and development of Arizona may be given just and lasting recognition." All of which is to be done for a salary of $2400 and $1500 expense money.

CAREY ACT TAKEN UP.

A bill has been introduced in both houses providing that the Territory may avail itself of the provision of the Carey act, extended by the last Congress to the two southwestern Territories for encouragement and security of capital engaged in private irrigation enterprises. It is understood that advantage of this act will be taken in the very near future by the citizens of Pinal county, in the vicinity of Florence, where an immense area of the very finest of land has lain dormant for many years for lack of proper irrigation facilities, though the Gila River furnishes an ample supply of water for the greater part of the year.

There is a possibility that the Northern Arizona Normal school at Flagstaff may be abolished as such and, in accordance with an act introduced by Councilman O'Neill, turned into a school of technology and mining. There has been more or less conflict between the two normal schools in the Territory, it being claimed that the course of study was not carried out in the same manner and that pupils had been graduated in one school a year before they would have been graduated in the other. The legislative committee which investigated the Northern Arizona Normal School reported that its management was open to criticism. The matter has been referred to a committee of Council members from the northern counties, in whose hands apparently will be left the fate of the school. The principal of the Flagstaff school has announced that he will not ask for reappointment at the end of this term.

A bill of considerable advantage to the Normal schools has been passed, permitting a share of the common school fund to be taken by the Normal training schools.

Representative Reed of Maricopa has introduced a bill providing free text books for children in common schools.

Yesterday the students of the Phoenix High School filled the legislative galleries for awhile, brought to witness the process of lawmaking.

Today at noon Councilman O'Neill was host at a bullshead luncheon extended to the members and attachés of the Council on the lawn of the Capitol grounds.

Gov. Kibbey is understood to have received sixty applications for positions on the Arizona Railroad Commission, and for the clerkship of the board.

On showing that no malice was intended and that any mere statements made had been upon supposedly good information, R. W. Dawson has been restored to the privileges of the Council press table, on motion of President Hunt, who had deemed himself particularly aggrieved by Mr. Dawson's writings.

FATE OF FAIR DOUBTFUL.

In the row over the management of the Territorial Fair, has arisen a question whether the Legislature can legally make improvements on grounds whose ownership is not vested in the Territory. The grounds near Phoenix are owned by an association of Phoenix residents, who have just figured up that they have spent $39,075 in purchase of the land, a quarter section, and in the erection of the grand stand and exhibition buildings. This price, accordingly, has been set for the property in the event the Legislature prefers to buy it. Just at present the fate of the fair is hanging in the balance, as the Legislature may refuse to appropriate any funds for its maintenance for the next two years.

Not content with taking back its action in passing the Pace local option bill, the Legislature now is engaged in an effort to stifle the effect of the Duffy anti-gambling act. It is complained that the Duffy act makes it unlawful to play marbles "for keeps" or to play a game of billiards where the loser may have to pay for the game. It even infringed upon the sacred rights of card players in private clubs.

The Territorial Examiner's office being abolished, the Legislature has been casting about for some other method of auditing public accounts. It has at last been determined to have county examiners, who shall be appointed by the several Boards of Supervisors and who shall receive $10 a day for their services.

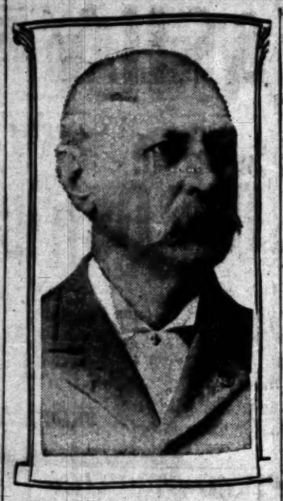

Dr. William P. Tucker, companion of the Loyal Legion, who died yesterday.

VETERAN DENTIST DIES.

Companion of Loyal Legion Passes Away in This City—Served in Indiana Cavalry.

Dr. William P. Tucker, for more than twenty-one years a resident of Los Angeles, died rather suddenly Wednesday morning at his home, No. 2022 Aubrey street. Dr. Tucker had been failing in health for two years, but was able to be about. Only last Saturday he was downtown. The end came through asthma.

His birthplace was Leavenworth, Ind., and the time was 1838. He secured his diploma in dentistry from the Illinois State College. When the Civil War broke out he recruited a company of cavalry from the friends and neighbors of his home community and the entire company entered the service as volunteers. This command became known as Co. C, Seventh Indiana Cavalry. Dr. Tucker enlisted as a private and was commissioned second lieutenant. Later he was promoted to the first lieutenancy. Subsequently he was promoted to the captaincy for bravery in action.

After the war he returned home only for a short sojourn, moving to the State of Kansas, in which he practiced for about ten years. A visit to the Southwest so impressed him, that he came here with his family in 1887 and took up the practice of his profession. This he continued until four years ago, when the death of a friend-son and his advanced age, caused him to retire. Of a quiet and retiring disposition, was Dr. Tucker. He avoided public offices, although they were at times tendered.

Relatives left by Dr. Tucker are a widow; a daughter, Mrs. Anna E. Sholes; a grandson, William H. Sholes, an athlete; a brother, John R. Tucker of Los Angeles, and a sister, Mrs. S. W. Felt, also of Los Angeles.

The funeral will be at the parlors of Bresee Brothers on South Flower street, Friday afternoon, at 2:30 o'clock. The service will be in charge of the Military Order of the Loyal Legion, of which Dr. Tucker was a companion. Rev. Dr. Will A. Knighten will deliver the sermon. The interment will be in Rosedale Cemetery.

ARIZONA.

AGITATE DOUBLE 'PHONE SYSTEM.

PHOENIX PEOPLE WILL VOTE ON GRANTING FRANCHISE.

New City Directory Shows Population of Twenty-seven Thousand, Seven Thousand Beyond Most Liberal Previous Estimate—New Canal to Be Built.

[SPECIAL CORRESPONDENCE OF THE TIMES.]

PHOENIX (Ariz.) March 9.—The people of the city of Phoenix are to be given an opportunity to vote on the granting of two franchises, one whether there shall be a competing telephone system, and the other whether a franchise shall be granted a new suburban railway company. Both movements were strongly opposed by representatives of the local companies now monopolizing the telephone and street-railway privileges. J. L. B. Alexander, representing the Consolidated Telephone Company, gave statistics and examples, especially in Southern California, of how a double telephone system was nothing short of an unmitigated nuisance, the opposing side being argued by Dr. J. W. Foss, president of the local Board of Trade. L. H. Chalmers appeared as representative of M. H. Sherman, who, he stated, had invested about $300,000 in Phoenix, and who should be considered worthy of some attention. He argued especially for delay, stating that Gen. Sherman is now in Cuba, unaware of the growth of this plot against his peace and prosperity. The franchise applications will be voted April 20.

The company preparing the new directory for Phoenix has issued a statement that Phoenix has a population of 27,000 people, at least 7000 beyond the most liberal estimates hitherto made. The city has been growing rapidly during the winter, and building has been far more active than ever before known.

A new canal is to be constructed near the line of the old Highland canal, above Mesa, to draw water from the great distribution canal on the south side, a short distance below the Granite Reef dam. The canal is to be built by the government at an approximate cost of $85,000, but the land owners affected have raised a guarantee fund of $15,000 additional, to secure the contractors against loss of interest until such time as funds shall be available for payment of the main sum. Over 15,000 acres will be brought under the irrigation by the new enterprise. The old Highland canal was built many years ago by an association headed by Gov. C. M. Zulick, and was bonded in Switzerland for very much more than it was worth. The bondholders operated the canal for awhile, but it was unsuccessful, mainly owing to the fact that it had no right to water when the river was at low stage. For several years the canal has been dry, and its gradient is such that it was practically ignored in laying out the new government ditch.

ANGELENOS' PROPERTY JUMPED.

Eight miles east of Mesa, the Shattuck-Nimmo Warehouse Company of Los Angeles, contractor for hauling government supplies to Roosevelt, owns a large and expensively-constructed station, together with deep wells, barns, corrals, etc. It is reported that all this property has been "jumped" by D. T. Fonda and A. Fraine, who have located the land as a homestead.

The Interstate Commerce Commission will hold a session in Phoenix March 22, for the purpose of hearing a number of complaints against the Santa Fé and Southern Pacific systems on alleged exorbitant freight charges in and out of Phoenix, and against no less than thirty-two roads on tariffs charged for through shipments eastward.

"La Voz del Pueblo," a Spanish weekly, will miss this week's issue, some spiteful individual having entered the printing office and pied the forms.

Considerable loss is reported in several of the sugar beet fields northeast of the city by reason of the ravages of the cut worm.

Rev. F. W. Powers, pastor of the Olivet Methodist Church in Chicago, reported by wire to have resigned his pastorate yesterday, has confirmed the report, and states that he will make his residence in Phoenix at least for some months to come. His family has been resident here during the past winter.

The Aikins company, which conducted one of the oldest furnishing stores in Phoenix, has just retired from business, the members of the firm preferring other occupation.

DIFFICULT TO BREATHE

Relief Overnight by Latest Scientific Discovery.

In spite of the fact that the majority of asthma sufferers are inclined towards the belief that asthma is incurable, the statement is made without qualification that the only permanent cure for this distressing disease is the celebrated specific, ascatco, dispensed since its discovery, a short time ago, by the Austrian Laboratory. Chronic cases of asthma in all parts of the country have been permanently cured by this wonderful preparation, which is taken by the patient in seven-drop doses, at home, without necessitating a change of climate, which is foolishly supposed to be necessary.

The demand for ascatco in Los Angeles has caused the directors of the Laboratory to supply the Owl Drug Co. with a quantity of the preparation—a 50-cent size for mild cases, and the $2 size, sufficient for one month's treatment, and which will cure chronic cases with a rapidity that will simply astonish the patient.

The Austrian Laboratory, 32 West 25th street, New York City, will send free an experimental treatment to all those who write for it.

The General Demand

of the Well-Informed of the World has always been for a simple, pleasant and efficient liquid laxative remedy of known value; a laxative which physicians could sanction for family use because its component parts are known to them to be wholesome and truly beneficial in effect, acceptable to the system and gentle, yet prompt, in action.

In supplying that demand with its excellent combination of Syrup of Figs and Elixir of Senna, the California Fig Syrup Co. proceeds along ethical lines and relies on the merits of the laxative for its remarkable success.

That is one of many reasons why Syrup of Figs and Elixir of Senna is given the preference by the well-informed. To get its beneficial effects always buy the genuine—manufactured by the California Fig Syrup Co., only, and for sale by all leading druggists. Price fifty cents per bottle.

Young Man, Get Married

We'll furnish the nest if you'll do the rest.

COLYEAR
Furniture on Credit
509-511 S. Main St.

Chino Ranch

32 MILES FROM LOS ANGELES

Five and Ten Acre Farms on the Chino Ranch

Rich Lands from $100 to $225 An Acre

The fact that a family can live independently—and lay up money besides—from a five to ten-acre farm in Southern California, is a revelation to many easterners—until they have visited the Chino Ranch, and observed the conditions that obtain there. Very few localities can show so many marked successes—so many contented homes—as are to be found on the Chino Ranch, which is so aptly termed—"The Mecca of the small farmer."

Land from $100 to $150 An Acre

The Chino Ranch is located in the Great Artesian Belt. By boring from two to three hundred feet, an abundant supply of pure water is obtained on almost any portion of the ranch.

Raw land can be bought here at from $100 to $150 an acre—which, after being improved, and a well bored, is worth from $200 to $350 an acre—or 100 per cent. increase.

Terms of Sale

Make It Easy for Buyers to Meet Future Payments

Chino Ranch lands are sold on the following terms: One-fourth cash—balance in one, two, three and four years, at 6 per cent. interest on deferred payments.

Many farmers have bought land on the Chino Ranch, made the first payment—and met all future payments from the products of the land, besides supporting their families in the meantime.

Land from $200 to $225 An Acre

Land with water can be bought on the Chino Ranch at $200 and $225 an acre. The land is under the Chino Water Company's system—one share of water stock going with each acre of land purchased.

Much of this land is located on Euclid avenue—adjoining the new town of Ontario—and is especially adapted for suburban homes.

Fruit and Vegetables on the Chino Ranch

Among the most profitable industries on the Chino Ranch are truck farming and fruit raising. Many small farmers are making money from fruits and vegetables—while a number of ranchers are conducting the business on a much larger scale.

There is a ready home market, right on the ranch, for all products that can be raised—good prices being paid the year 'round.

Alfalfa and Dairying on the Chino Ranch

Alfalfa farming on the Chino Ranch brings splendid returns on the capital and energy invested. No more prosperous farmers are to be found anywhere. This is especially true where a man combines alfalfa raising and dairying—the one industry helps the other.

Hogs and poultry are also profitable side lines for alfalfa farmers—while in many instances the latter are conducted on a larger scale.

CHINO LAND & WATER COMPANY

Ground Floor Pacific Electric Building

Sixth and Main Streets, Los Angeles Phones—F3388, Main 4363

The Trials of Housekeeping

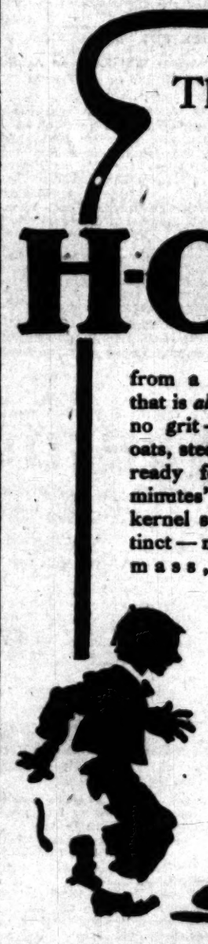

H-O

The troubles and trials of housekeeping—how they vanish in the delicious aroma of the steam that comes from a dish of H-O—the oatmeal that is *all* oatmeal—no hulls, no dirt, no grit—nothing but the choicest oats, steam-cooked for three hours—ready for your table after ten minutes' boiling. Notice how every kernel stands out separate and distinct—not a pasty, mushy, soggy mass, but clean, separate, tender kernels. Of course it costs a few cents more than ordinary raw, "rolled oats"—but you'll be glad to pay it. Ask your grocer for H-O.

"I get more every time now."
—Oliver.

"Inside Track"

Through Orange Groves
—TO—
Riverside and Redlands

A carpet of flowers before you—a mantle of snow on the mountain top close at hand.

Special train every morning at 8:55 from Arcade Station, Fifth Street and Central Avenue, returning to Los Angeles at 7:00 p.m.

Stop 2 hours 15 minutes at Riverside for lunch and drive on Magnolia avenue and to Rubidoux Heights, 1 hour 50 minutes at Redlands for visiting Smiley Heights.

Round trip $3.00. Limit eight days for return, with stopovers. $2.05 round trip on Sundays, limited to date of sale. Ask for illustrated booklet.

SOUTHERN PACIFIC

Ticket Offices—600 South Spring Street, Cor. Sixth
Arcade Station, Fifth St. and Central Ave.

CASTORIA

for Infants and Children.

The Kind You Have Always Bought

BEARS THE SIGNATURE OF

Chas. H. Fletcher.

In Use For Over 30 Years.

THE CENTAUR COMPANY, 77 MURRAY STREET, NEW YORK CITY.

Peyton Chemical Company

Manufacturers of strong acids for oil refining, mining and agriculture. Address Mills Bldg., San Francisco. Write for address of Los Angeles representative.

Electropodes

Cost You Nothing

if they fail to cure neuralgia, nervous headaches, and other forms of nervous ailments.

No cure, no pay.

ELECTROPODES A New Electric Treatment

ELECTROPODES are metal insoles, worn in the heels of the shoes. One is of zinc, the other of copper. Electropodes generate a gentle flow of life-giving electricity, which feeds the whole system, and quiets the nerves.

Do you suffer from Rheumatism, Backache, Tired Feeling, Kidney or Liver Troubles? Try a pair of ELECTROPODES. Electropodes cost $1.00. Your druggist signs a contract to refund your $1.00 if no cure is effected.

If Your Druggist Cannot Supply You With Electropodes, Have Him Order a Pair From

WESTERN WHOLESALE DRUG COMPANY

Pacific Coast Distributors, Los Angeles

Los Angeles County—Its Cities and Towns.

NEWS REPORTS FROM CORRESPONDENTS OF THE TIMES.

PASADENA.

TOY SYMPHONY TO BE AMUSING.

CONCERT WILL BE GIVEN FOR NURSES' HOME FUND.

Society People Will Attend Affair at Hotel in Force—Prominent Persons to Take Part—Golf Match at Annandale Country Club—Experts Advise Ranchmen.

Office of The Times, No. 26 S. Raymond Ave.

PASADENA, March 11.—Society people of this city will be out in force tonight, to hear their fellow-men and women who will take part in the concert to be given at the Hotel Raymond for the benefit of the Nurses' Home fund that is being raised by the Pasadena Hospital Association. That the hospital is in need of the home there is no denying. The superintendent of the hospital, Miss Anderson, says that probationers are sleeping two in a room, one occupying the bed in the daytime and the other at night.

Tonight's concert will begin at 8:30 o'clock and the "Toy Symphony Orchestra" will be a feature. A song cycle, "Little Sunbonnet" will be given by Mrs. Raymond, Mrs. Bittman, Mr. Bloom and Mr. Williams, and there will be "Nonsense Songs" by Mrs. Raymond.

INGALLS WINS CUP.

H. B. Ingalls of the Annandale Country Club, yesterday won the finals for the R. E. Hunter cup, valued at $100, from his runner-up in the competition, E. S. Gates. The two men tied for the cup Tuesday. Seventy players started in the match, which is one of the most important of the club's season.

Semi-finals were played in the contest for the Eaton cup, E. N. Wright defeating C. S. Byington and W. Park gaining a victory from Jacobs. The finals between Wright and Park will be played this forenoon.

Playing for a purse of $100, the professionals of the Los Angeles club and the Annandale club met yesterday on the Annandale course. The Martin brothers of Los Angeles defeated Clark and Lavis, four up in thirty-six holes. The return match will be played in Los Angeles next week.

FIREBUG AT WINERY.

The police are trying to find the man who set fire to the Lamanda Park winery at an early hour yesterday morning. That buildings were not entirely destroyed was due to the fact that gasoline was used to start the blaze. It evaporated so quickly in the cool night air that the fire made little progress before it was discovered by the watchman. It is believed that the attempt to burn the winery was the work of a temperance fanatic.

WIND PLAYS HAVOC.

There swooped down upon the city yesterday morning a wind stronger than any ever experienced here with the exception of the memorable storm of 1891. Ten houses were ruined, awnings suffered and a big pine tree, which had been a landmark on Park street, was uprooted and in its fall broke telephone wires. Much damage was done to shrubbery in the northeast section of the city and also to the orange crop on near-by ranches.

HEADQUARTERS MOVED.

Yesterday the Earley headquarters were moved from the second story of the Chamber of Commerce building to the store at Nos. 55-57 East Colorado street. Neither party has as yet announced its platform. The Waterhouse people have not even arranged their public meetings, although the election is barely four weeks away. They seem to be depending on a house-to-house canvass to secure votes in the mayoralty contest.

FOR RANCHMEN'S BENEFIT.

Experts of the State Agricultural College last night addressed a large audience in the rooms of the Board of Trade, explaining many new points in ranch work and illustrating with pictures. The addresses were supplemented with practical demonstrations in the two special cars which convey the party from place to place.

Martin Dominguez, who wandered from her home near Devil's Gate two days ago and for whom parties have been searching, was found today in the care of strangers in the arroyo within the limits of the city of Los Angeles.

BRIDGE PARTY

One of the prettiest parties of the season was given yesterday afternoon at the Annandale Country Club by Mmes. Edward S. Hunter of Bellefontaine street and Mrs. Charles L. Hunter of North Madison avenue. The affair was in honor of Mrs. J. A. Edwards of Chicago, who is a guest at Hotel Raymond.

The assembly room at the clubhouse was beautifully decorated with branches of acacia and white iris, arranged in tall vases. Handsome prizes were given and after the games refreshments were served at the card tables, of which there were eight. Among the prize-winners were: Mmes. Helen Belford, F. W. Hawkes, John P. Wilson, Henry Vilas and Miss Wilson. Others present were: Mmes. Lawrence Newman, John Lambert, Harry L. Thomson, Alfred H. Sellers, Frank G. Logan, Robert Kinnan, J. B. Stubbs, Ernest Hoag, E. W. Taylor, Colin Stuart, Lawrence Huribut, Lewis H. Farlow, Mae Jerrems, Henry T. Fuller, Henry H. Sherk, Walter Raymond, Smith, Misses Auten, Grosse, Mary Manning, Cudahy and Jerrems.

Mr. and Mrs. James H. Gaut of Walnut street have issued invitations for an evening entertainment to be given at their home Monday evening, complimentary to Mr. and Mrs. John Trenholm Warren, the latter formerly Miss Grace Tower, who have returned from their wedding trip.

Mrs. Alfred H. Sellers of West California street has issued invitations for a tea, complimentary to her sister, Mrs. Frank G. Logan of Chicago, for Thursday.

Miss Elsa West entertained yesterday afternoon with a small bridge party at her home on Calaveras street in honor of Miss Perry and Miss Charlotte Perry of Seattle.

Wadsworth sells paints.

Bungalow rugs, curtains. Mrs. Ellwood Allcutt, 61 N. Euclid.

Hotel Vista del Arroyo and bungalows, Pasadena.

Kimonos, Mandarin robes, screens and silks, half price. Kingman, 57 E. Green.

See Phelps for fine wall paper.

Finest abalone pearl blister jewelry at Grace Nicholson's, 46 Los Robles.

See the Poultry Show

At Inglewood next Saturday and Sunday. Also Inglewood Rancho land.

See the Poultry Show

At Inglewood next Saturday and Sunday. Also Inglewood Rancho land.

EXPECT FREE DELIVERY.

Conditions for Installing of Mail Carrier Service Are Fulfilled in Monrovia.

MONROVIA, March 10.—All conditions having been fulfilled, it is expected that free mail delivery will be granted Monrovia within the current year. A petition for the service, circulated by the Board of Trade, has been filed with Postmaster-General Hitchcock. Local postal receipts for the fiscal year ending the 31st inst. will exceed the required $10,000 minimum by $1000.

In preparation for free delivery the Board of Trade has placed street signs throughout the city, and in cooperation with the City Trustees, induced the numbering of all business places and of nearly all dwellings. Twenty-five miles of the thirty miles of city streets are graded and oiled and a large per cent. of them have cement sidewalks.

Mrs. R. D. Adams entertained the W.C.T.U. this afternoon at her home on West White Oak avenue in honor of Mrs. Julia D. Phelps, county president of the union. An interesting programme was presented, under the direction of Mrs. J. F. Twitchell, local president, and Mrs. Phelps gave an address on work accomplished in Los Angeles during the past year.

Mrs. C. S. Squires gave an afternoon musicale today in honor of her pupil, Miss Bertha Hargrave. Mrs. Alfred Hazen presided at the piano, and Miss Aileen Northup assisted with the violin. About seventy-five guests were present.

CARRIERS NEEDED.

FREE DELIVERY FOR WHITTIER.

TOWN WINS ITS LONG FIGHT FOR IMPROVEMENT.

Postoffice Department Notifies Senator Flint That His Request for the Boon Has Been Granted and the City System Will Take Effect in June.

WHITTIER, March 10.—A Washington dispatch says that Senator Flint has been informed by the Postoffice Department that Whittier will be granted free city delivery June 1. The number of carriers appointed will depend on the report of the inspector, which is expected soon.

Application for this service has been pending for a long time, and the department has refused to grant it for various reasons. It was alleged that streets were not numbered, walks were bad and population too small. Senator Flint persisted, however, and his efforts finally were rewarded with a favorable decision.

VOTE NO, OF COURSE.

Proposed Exclusion of Part of City of San Pedro Is Defeated by Big Majority.

SAN PEDRO, March 10.—By a big majority the voters of this city today recorded their wish against the exclusion from the municipality of the territory north of Fifth street.

The total vote was 164 for and 639 against.

In that territory the vote was 80 for and 238 against. South of Fifth street it was 45 for and 328 against. East San Pedro gave 11 for and 34 against and Terminal 28 for and 39 against.

The election, which in its inception promised to be a battle royal between voters favoring and those opposing consolidation with Los Angeles, resolved itself into a sort of love feast. The election was called several weeks ago by the City Trustees upon the presentation of a petition signed by over 500 people, and provided for the division of San Pedro at Fifth street, almost in the heart of the business section. It was the original intention of those favoring the division in the event that the election carried, to annex the segregated portion to Los Angeles through the medium of the "shoestring" strip.

With the recent enactment of legislation at Sacramento, which permits San Pedro to vote upon the question of consolidation of the city in its entirety with Los Angeles, people generally urged the defeat of the exclusion project. Consolidationists and anti-consolidationists had out carriages and automobiles working against the proposed exclusion of territory.

Milton McMillan, a tourist from Kansas City, Mo., temporarily residing in Long Beach, discovered the skeleton of an Indian at White's Point this afternoon which gave evidence of having been buried for many years. The skeleton was that of a man of unusually large stature and thickness of skull, the latter being three-eighths of an inch. The head was abnormally large. McMillan picked up the bones after they had been overturned by a grading machine. The skeleton was found about fifteen feet above high-water mark, but from the formation of the earth it had apparently been buried higher up and had come down with an earth slide.

TO KEEP TAB ON DEBTORS.

Merchants and Business Men of Santa Monica Form Credit Men's Association—Ties for Trolley Line.

SANTA MONICA, March 10.—The merchants and business men of Santa Monica have completed the organization of a credit men's association. Credit and rating lists will be compiled, and the association will look after collections for its own members. The officers of the association are: A. M. Montgomery, president; L. H. Young, vice-president; C. J. Stoneham, secretary; Ellis Bashore, attorney; A. L. Hart, director.

L. H. Campbell of Los Angeles will be the organist at a pipe organ recital to be given at the Presbyterian Church tomorrow evening.

Another Japanese steamer is en route to Port Los Angeles from Nipponese ports. It has a cargo of railroad ties, sent to stave off the impending hardwood famine. These ties are for the Los Angeles-Pacific Company.

SHINGLER BREAKS RIBS.

Falls from Scaffold at Huntington Park and Strikes Object so as to Cause Injury.

HUNTINGTON PARK, March 10.—John Smith, a shingler, fell this morning from a scaffold on the house of Mr. Easton. He struck the corner of a bunch of shingles. One shoulder was dislocated and two or three ribs were broken. He was taken in an automobile driven by E. B. Lewis to Smith's home at Twentieth and Alameda streets, Los Angeles.

PUZZLING.

MYSTERY CASE FOR SLEUTHS.

LITTLE GIRL FINDS CACHED GUN AND CARTRIDGES.

Long Beach Police Searching for Russian Who Was Recently Patient in Sanatorium—Think Hold-up Was Planned—Board of Education Puzzled—Rip Saw's Victim.

LONG BEACH, March 10.—The police are investigating a mystery case. A little girl playing on the bluff opposite the Munholland apartments on Ocean avenue and Elm street, saw some shining object in the weeds and picked up a silk handkerchief, in which were wrapped a 32-caliber Harrington and Richards revolver and a box of cartridges. She took them to her father, who turned them over to the police.

The box of cartridges is covered with writing, part in Russian and part in English. In English are the words, "Denver, Colorado," and "A. C. Butler, Long Beach." Mr. Butler is manager of a local sanatorium and says the cartridges may be his but how or when they were stolen, he does not know. From the scribbling on the box, he thinks that a Russian patient, who was discharged from the hospital two weeks ago, may have taken them.

The police think a hold-up was contemplated and that the weapon and ammunition were cached until needed. They are now looking for the Russian.

FORGETS BOARDING PLACE.

John Fessenden arrived yesterday from Kankakee, Ill., and after securing apartments on American avenue, went out to look at the ocean. Everything was very interesting to him and when, late last night, he decided it was bed time, he had lost track of land marks and forgotten the name of the boarding-house. After a vain search, he applied to the police and an officer was detailed to find the place, which was done after considerable trouble and annoyance to landladies, who were awakened to identify the lost man.

BOARD IN QUANDARY.

Board of Education members are seeking legal advice whether to elect two members as provided in the city charter, or whether the recent appointment of two members to fill vacancies nullifies the yearly election law. The matter has been the subject of many discussions lately and the board had decided to hold no election this year, but now some of the members believe that if they do not comply with the law their acts will be invalid after April 2.

MUST CALL ELECTION.

A telegram was received, today, from Attorney Denio announcing that the Supreme Court had issued the writ of mandate for which he applied to compel the Trustees of Belmont to call a disincorporation election in accordance with a petition filed with them, and that the writ was returnable in banc at Los Angeles on April 12. At that time the Belmont officials must make their showing. The papers will be served as soon as Denio returns from San Francisco.

MEXICO OFFERS SUBSIDY.

In view of the probable closing of Avalon to all boats except those of the Banning line, the Nelson company will probably close negotiations with the Mexican government and send the City of Long Beach to southern waters to ply as a mail and passenger boat between San Diego and Ensenada. The government offers the company a subsidy of $500 a month for the seventy-mile run.

SAVINGS BANK TROUBLES.

For some unexplained reason, outside interests are trying to defeat the proposed reopening of the Citizens Savings Bank and stockholders are receiving letters from W. E. Noble of Los Angeles, advising them not to agree to the 25 per cent. assessment necessary under the proposed agreement between depositors and stockholders, but to begin civil action to recover money paid for stock in the bank. The committee engaged in the effort to reopen the institution says the evident plan is to embroil the bank and stockholders in suits.

The Board of Education on Saturday will appoint H. L. Ehloe school census marshal. He and his aids will begin the canvass on April 1.

CUT BY RIP SAW.

N. P. Shankweiler, employed at a local planing mill, had his coat sleeve caught in a rip saw, this morning, and his left arm was drawn up to the blade and cut in several places to the bone. He wrenched his sleeve loose and fell to the floor, drenched in blood. Disdaining proffered assistance, he walked uptown to his family physician for treatment.

A committee of the Supervisors was today investigating the flood conditions in the territory north and northeast of Long Beach. It is probable that a well will be dug in the lowest part and the waters allowed to run away through underground channels.

TO TEST REALTY LAW.

To test the validity of the law governing realty brokerage contracts the Grievance Committee of the Long Beach Realty Board will employ an attorney to take up the case of one of its members who had exclusive property listed which the owner sold over his head, refusing to pay commissions.

The teachers of the public schools yesterday agreed upon March 26 as the date for the beginning of the spring vacation.

THANK SPEAKER.

Glendale Women Display Interest in the Workings of Juvenile Court Presented by Officer.

GLENDALE, March 10.—Mrs. W. Byram, first assistant probation officer of the Juvenile Court, addressed the members and guests of the Tuesday Afternoon Club yesterday at the Auditorium. Wit and pathos crept into the speaker's discourse as the seamy side of life as lived by hundreds of little ones in Los Angeles was presented. At the close of her talk, "Don't stop," "Tell more," "Go on, please," greeted her and, urged, she talked another half-hour. After a rising vote of thanks was accorded her, Mrs. Byram was begged to set another date to appear before the club, and it was arranged for another lecture to be given in June on court work, visiting homes, hereditary and causes of downfall and other kindred features.

Previous to her address, the P.E.O. chorus, each member in white, rendered two numbers as a special compliment to the speaker. The chorus was accompanied by Mrs. Elizabeth Moyse. Mrs. John Hawken gave a ten-minute review of current events. A tribute to Mrs. Byram was a great bouquet of pink Duchess roses.

WORRY BY WIRE.

OWNER OF VOICE VAINLY SOUGHT.

PRACTICAL JOKE BY TELEPHONE SETS VENICE BY EARS.

Ministers, Doctors and Tradespeople Hasten to Thornton Avenue House to Find It Tenantless—Wagons Bring Everything from Lamb's Leg to Piano.

VENICE, March 10.—Ministers, doctors and tradespeople, through the medium of a Home telephone, have been made victims of a practical joke. The offender has not been apprehended, and, although the police of two cities have been following the scent, they are on a cold trail and the identity of the person responsible for so much trouble and annoyance is as much a mystery tonight as it was several days ago, when a softly-modulate feminine voice first began sending mysterious emergency calls.

The first demand was for spiritual advisers. Regardless of creed, color, or denomination, the men of the cloth were appealed to. They must hurry to No. 27 Thornton avenue, and thither they trooped, not knowing whether their services were required for a funeral or a wedding.

Following closely in their wake came doctors of every school and no school—allopaths, homeopaths, osteopaths, Christian Science healers and eclectics. Close behind them were laundry wagons, carts from the grocer, the meat man and the fishmonger.

As a minister and a doctor met at the front door to ring the bell of a tenantless house, there came charging to the rear of it a wagon with a couple of cases of beer.

While the M.D. and the D.D. were comparing notes, a sympathetic neighbor informed them that the former occupants of the house had gone to Los Angeles.

Throughout the day many called to deliver goods, ranging from a leg of lamb to an upright piano, and representing practically every line of business along the bay.

The police are wondering whether it was a piece of spite work, or the act of a diseased mind. The telephone people are also making every effort to unravel the mystery.

The people who lived in the house were of good repute and to them no blame attaches.

BAN IMMODEST POSTALS.

South Coast Civic Club of Ocean Park Would Forbid Their Use—Improve Moving Pictures.

OCEAN PARK, March 10.—The immodesty of many picture post cards and the immorality of moving-picture shows occupied the attention of the South Coast Civic League, which held its regular meeting today. The members hoped that something could be done to stop the sending of obscene postals through the mails, and that a movement could be started that would succeed in substituting for the present moving pictures of robberies and intrigues, a series of some educational value.

The following officers were elected for the new year: Mrs. Cora Lewis, president; Mrs. Olive Todd and Mrs. H. B. Eakins, vice-presidents; Mrs. W. M. Kendall, treasurer; and Mrs. F. Braun, secretary.

The meeting was held at the residence of Mrs. W. F. Towne. The members were entertained by Mrs. Lewis and Mrs. E. S. Dwyer.

Mr. and Mrs. Edward Mallett of Lake street have returned from an outing at San Jacinto.

Townsend Winthrop and his family have arrived at the beach from Harrolsville, Ky. They will pass the summer season in a Third-street residence.

The lecture before the Crescent Bay Women's Club tomorrow afternoon will be delivered by Mrs. B. Harbert of Pasadena. She will tell of "Home and Home Making of Some Prominent Women." Mrs. W. H. Anderson, as chairman of the Committee of Arrangements, will have as her guest and the guest of the club, Mrs. May Sewell, president of the International Council of Women.

PULL FOR REPUBLIC.

Pomona Women Will Form an Auxiliary Aid of One of the George Junior Order.

POMONA, March 10.—A gathering of local women at the home of Mrs. F. Garcelon this afternoon heard Mr. George of the George Junior Republic outline the plans for the work proposed on the Republic's new tract between here and Chino. A ladies' auxiliary will be formed here, where considerable interest in the project has been aroused. The boys and girls of the George Junior Republic, together with the equipment of the former San Fernando settlement, have been moved to the new location, where there is over 200 acres.

ILLINOIS VISITORS.

Mr. and Mrs. P. A. Meyers and children of Flora, Ill., are guests of W. W. Bowler and family of East Fifth avenue.

H. R. Schisler has purchased of Charles L. Boulier the latter's ten-acre orange grove between Lordsburg and San Dimas, improved with a cottage, for $15,000.

Miss Edith Proapst of Anaheim, who is a guest of Mr. and Mrs. E. C. Rensberger, attended the Elks'—dancing party at the Elks' home on Holt avenue this evening.

Thomas C. Job, an attorney of Prescott, Ariz., is a guest of his mother, Mrs. Hannah Job of No. 340 East Pasadena street.

NEW CITY HALL ASSURED.

By a vote of 6 to 1 this city today authorized the issuance of bonds to the amount of $53,000—$30,000 for a new City Hall and $23,000 for the purchase of Block 65 on South Thomas street as its site. There has been keen interest in this election, as there were numerous "knockers" abroad. The total vote was 1190. The greatest opposition was in the Fifth Ward, where 70 votes were cast against the bonds.

TO FEAST AFLOAT.

Angelenos Asked to Welcome New Steamer Governor on Her First Arrival at Redondo.

REDONDO, March 13.—The Pacific Coast Steamship Company has issued 400 invitations to business men and other residents of Los Angeles to inspect the Governor, their handsome passenger vessel, which will arrive here Monday on her first trip from Seattle to San Diego. Dinner will be served to these guests on the steamer.

The Governor is a sister boat of the President, which will also run between Seattle and San Diego at a later date. The pair will be the largest passenger boats in Southern Pacific waters. The steamer is elegantly furnished, and is 417 feet long and draws twenty-nine feet of water. The Governor will land at Wharf No. 2, which will be extended to accommodate the sister ships.

A line of passenger launches from Long Beach to Redondo will be run, commencing today. The Cameguin arrived here today at noon, having left Long Beach at 9 o'clock. The launch left this port at 3 o'clock. She will alternate with the Music and the Virginia, one boat making the trip each day.

FORTUNE FOR LABORER.

Herman Rutkowski, a laborer employed on the Los Angeles and Redondo Railway, left today for Oklahome City, Okla., to take possession of a fortune of $20,000, bequeathed him by an uncle. Rutkowski, a Russian Jew, received the news Tuesday, and at once gave up his work here.

"Doc" White and Nick Altrock, pitchers, and Shortstop Zeider of the White Sox team were guests of Herbert Cutler yesterday. They spent the day fishing.

FORM SWIMMING CLUB.

REDONDO, March 10.—The Redondo Swimming Club has been organized by a number of local water polo players, who are practicing for a series of games to be played after April 1. Albert Christy was elected manager, and W. Barton, captain. The members of the club are: H. Hodge, Ed Everett, Elwin Lechner, Frank Palmer, Glen Catterall, Forest Shaw, K. Wiswell, W. Schafer, F. Burbank, J. Earl, Don Wollacott and Ed Murphy.

STIRLING GIVEN DIVORCE.

Court Decides Mrs. Stirling and Lord Northland Were Guilty of Indiscretions.

[ASSOCIATED PRESS DAY REPORT.]

EDINBURGH, March 10.—The sensational Stirling cross-divorce suits were decided today by Lord Guthrie, who granted the husband's petition, awarded him the custody of his child and denied the cross-petition of Mrs. Stirling.

John Alexander Stirling, laird of Kippendaire, was married to Clara Elizabeth Taylor three years ago. She was an American show girl from New Jersey. Last fall cross-suits for divorce were filed, Mr. Stirling naming Lord Northland and Mrs. Stirling Mrs. Atherton as co-respondents.

In giving his judgment, Lord Guthrie said the case had no legal interest and that it would not have any public interest. Most of the evidence had been taken up with petty questions of selfish and idle lives which contained little or nothing romantic and little that was even mock heroic. Mr. Stirling, he said, in meeting Mrs. Atherton had welcomed an introduction he should have shunned.

Continuing Lord Guthrie discredited the idea of a plot to get rid of Mrs. Stirling by forcing her to a guilty affection for Northland, but he thought that her letters to Northland were indicative of guilty returns.

Lord Northland's counsel gave notice of an appeal.

Both Lord Northland and Mrs. Stirling were present in court when the decision was rendered.

The attorney for Mrs. Stirling also announced that he would appeal the decision.

How China Preserves Eggs.

While waiting for a Cabinet official with whom I had an appointment I chanced upon a man just returned from China. In the course of our conversation the price of eggs and the difficulty of keeping them fresh was discussed, I lamented that it was almost impossible to obtain a new-laid egg. He told how, when traveling in China, the American Consul called his attention to the fact that the China had centuries ago solved this problem in a more effective way than has ever been done by modern cold storage warehouse systems. It happened that he had had no opportunity to test the Chinese method until he was leaving the country, when he was presented with fresh-laid eggs incased in spherical mud pies. He brought home these packages, along with other souvenirs, and kept them until "fresh" eggs soared to 60 cents a dozen; then he opened his mud pies, and imagine his surprise to find the eggs in first-class condition. "Later," he said, "I tried the experiment myself; buried my eggs deep in mud and formed it into cakes around them, allowing the 'pie' to dry out. The result was the same—when they were opened they were perfectly fresh."—[National Magazine.

Result of Poor Writing.

The Duke of Wellington, through misreading a badly-written letter, made a ludicrous blunder. This letter was written by C. J. London, a botanical author, who wrote to the Duke requesting the privilege of seeing his beautiful beeches. The Duke misread the signature for that of C. J. Bloomfield, bishop of London, and wrote in reply: "My lord, I shall always be glad to see you at Stratfieldsaye, and my servant shall show you as many pairs of my breeches as you may choose to inspect; but what you want to see them for is quite beyond me."—[Exchange.

NORWALK.

NORWALK, March 10.—Mrs. Susan Reilly, aged 80, died here early this morning.

"My youngest boy, 3 years old, was sick with fever last June, and when he got better the doctor prescribed *Scott's Emulsion*, and he liked it so well that he drank it out of the bottle, and is now just as plump and strong as any child of his age anywhere . . . two bottles fixed him O.K."—MR. JOHN F. TEDDER, Box 263, Teague-Freestone Co., Texas.

SCOTT'S EMULSION

is the greatest help for babies and young children there is. It just fits their need; it just suits their delicate, sensitive natures; they thrive on it. Just a little does them so much good and saves you so much worry. You owe it to them and yourself to make them as strong and healthy as possible. SCOTT'S EMULSION will help you better than anything else; but be sure to get SCOTT'S. It's the best, and there are so many worthless imitations.

ALL DRUGGISTS

Mr. Tedder has just written us another letter about his brother-in-law's children. Let us send you his letters and other information on the subject. A Post Card, mentioning this paper, is sufficient.

SCOTT & BOWNE 409 Pearl Street New York

What Are You Doing?

—WITH YOUR—

Old Ostrich Plumes and Boas

BRING THEM TO

Cawston's

....New Store....

313 So. Broadway

Put them in the most expert feather workers in the world employed in the Cawston Ostrich Feather Factory; the largest west of New York, and have them remodelled, redyed and curled and within a few days made to

Look Like New

—COME OUT TO THE—

Cawston Ostrich Farm

At South Pasadena and See How Our Factory is Operated.

GO-CARTS THAT GO WITH VERY LITTLE EFFORT

We are showing a new line of the very best go-carts on the market. They are so much superior to the ordinary kind that it is impossible to give you an accurate idea here. They are the new collapsible carts which can be folded to a very compact package, easy to put on or off the car, or out of the way when not in use.

One motion instantly opens up the cart. They are made of the best materials throughout, have extra quality springs, rubber tires and leatherette hood which can be adjusted to any angle to shield from the sun, wind or rain. They come in all styles enameled and nickel finish, with leather parts in tan, black or green. Prices $8 to $20.

Illustration at left shows how compactly the Cart can be folded.

Be sure to see these before purchasing a go-cart.

LYON McKINNEY SMITH CO

648-652 BROADWAY (OPPOSITE BULLOCK'S) AT SEVENTH

GOOD MORNING!

Pretty Chilly—Just Right for

B.B.

Buckwheat Cakes.

$5 NEW PIANOS $5 Down Monthly

An exceptional offer, 6 months' music lessons free. We are out of the high rent district and sell you a better piano from $50.50 to $150.00 less and on terms of $1.00 to $5.00 per month less than any house in the city. Pianos tuned $1.75, work guaranteed. Pianos rented $1.00 per month cheaper than any house in the city.

LUCORE PIANO CO.

7TH AND HOPE STS.

Phones—Main 1317; F1251

Talking Machine EASY TERMS

J. B. Brown, Music Co.

940 South Broadway

$3.00 A Month

All Diseases MEDICINES FREE

Chronic and Nervous Diseases a Specialty

Consultation Free

DRS. SHORES & SHORES

445½ South Spring St., Los Angeles, Cal

The Times-Mirror Company
H. G. OTIS....President and General Manager.
HARRY CHANDLER.....Vice-Pres. Assistant Gen. Manager.
MARIAN OTIS-CHANDLER.....Secretary.
ALBERT McFARLAND....Treasurer.
PUBLISHERS OF
Los Angeles Daily Times
Pronounced Loce-AHNG hayl-ala.
Vol. 55 No. 62
Daily, Weekly, S... and Weekly Ma...
EVERY...
THE NEWS—Our ... transmitting ov...
TERMS—Daily, $... or $6.00 a ye... Sunday, $2.50...
TELEPHONES—C... torial Rooms, ... Main 1260. Hom...
AGENTS—Eastern ... Building, 5th A... Building, Chica... (THE TIMES o... Building, J...
SWORN CIRCULA... for 1907, 19,32... 1908, 24,738; f... 38,3845; for ... 50,501 copies; ... 1907, 69,157 co... six months of ... same period. T...
THE TIMES has ... local rival. T... classes are its st... ness advertising, ... the largest result...
Offices: Tim... Branc...
Entered at the City ...
Part II: Editori...

Editor...

Some people ... geles into a scho...

It is nothing ... mid-March, but ... get used to it.

Mr. Taft anno... the summer trav... dog of his tricks.

How'd you like ... your whiskers fo... your breath, hey...

Southern Cali... in the world as ... numerous to me...

Mark Twain ... Hollander who ... an unnatural He...

It has never b... Emperor Pu Yi ...

One swallow d... quently requires ... nature to make a...

Notwithstandin... have made, the S... It seems that the...

It wasn't exact... MacVeagh, and y... you would call a...

We don't like ... and he were like... hate to see him ...

We feel that M... less nature will ... lamy Storers hav...

All that stands ... ing to the public ... Mr. Johnson is t... son.

We notice that ... to have separate ... pose they could ... high ball.

Another thing ... turnpike is that ... California for th... they walk.

Fortunately fo... enough to go aro... who have their b... take office.

The Democrats ... the Republican i... the fact that a L... surrection.

Napoleon's mot... but always to tur... extent for the fa... an old man.

We are free to ... us to note that C... with a medicine ... he were an Engli...

The attention ... is respectfully ca... recently a widesp... fleet coming to th...

Instead of pay... the world go rig... are certain distin... compared with it...

If the cultured ... their city being ... tured people of S... their town called...

An Irish orato... Redmond has don... has done since ... orator differ from...

A Navajo India... cinnati and terro... that trick in Arizo... worker in the blanke...

We are really prou... spite of the hullabalo... Aunt Carrie's dear o... clear and sirenic abo...

When Mr. Jeffries advised the children of that New York orphan asylum never to smoke cigarettes he doubtless had in mind some of the horrible examples he left behind him in Los Angeles.

In view of the fact that James J. Jeffries has his wind back as good as ever, and the same old wallop, it might be well for J. Arthur Johnson to draw the color line and refuse to fight a white man.

We get the impression from the weather reports that winter is not only lingering in the lap of spring, but that he is also kicking spring in the shins back yonder along the Atlantic seaboard, not to speak of the Middle West.

In his proclamation convening Congress in extraordinary session President Taft says he will tell the members what he wants after they get together. We'll just bet a dollar against a doughnut that it has something to do with the tariff.

THE DIFFICULT TARIFF PROBLEM.

Next week the Sixty-first Congress will meet in extraordinary session for the main purpose of passing a new tariff bill. The problem before the legislative branch of the government is not an easy one. There are certain very puzzling factors in it.

The Republican National Convention in Chicago last June yielded to a popular clamor raised by the insurrectos and declared for a revision of the tariff, with an undertone running through the resolution which plainly pointed to lower duties if anything.

TOOK THE WIND OUT OF THEIR "SAIL."

...carry, arriving at Parker from the Chemehuevi ... of May. As a farewell ... Parker, entertained her friends ... Mrs. Hamilton gave a luncheon in the private dining-room of the hotel. Mrs. Sarah W. Pease, who accompanied her son-in-law and daughter on their trip, will return with them.

Motor Trip.
Mr. and Mrs. Edwin S. Rowley of No. 1... Marengo avenue, with their ... Miss Grace Rowley, left Monday in their automobile for a week's outing at Coronado.

From Denver.
Mrs. William Elliott and children of Denver, Colo., are visiting Mrs. Elliott's sisters, Mrs. O. H. Zaiser and Mrs. Thomas Muirhead, of No. 2312 Maple avenue.

Gun Club Guests.
Mr. and Mrs. Gail E. Johnson and two daughters, the Misses Rae and Virginia, are enjoying a visit at the Balsa Chica Gun Club.

Wedding Announcement.
Mrs. Frances Hall of this city and J. F. Dinsbaugh of Los Angeles were united at the First Methodist Church, Pasadena, by Rev. Charles Edward Locke, D. D. The couple will make their home in Long Beach.

Musical Tea.
Mrs. James Henry Ballagh yester-

TWO CLAIM PEARLS.

Miss Jennie Crocker Asks Omaha Police to Hold Necklace Identified by Mr. Heinze.

[ASSOCIATED PRESS DAY REPORT.]
OMAHA (Neb.) March 10.—Miss Jennie Crocker of San Francisco today requested the police to hold the pearl necklace located here last week which was delivered yesterday to Otto C. Heinze of New York.

Miss Crocker lost a pearl necklace February 22, composed of fifty-three pearls of the first water, and of even more value than Mr. Heinze placed upon the pearls which he identified. She thinks the necklace found here may be her property.

PLANT EXPLORER RETURNS.

Prof. Hansen Brings Alfalfa Seed from Beyond Arctic Circle for Hardy Variety.

[ASSOCIATED PRESS DAY REPORT.]
LA CROSSE (Wis.) March 10.—With three varieties of Siberian alfalfa, a clover which grows north of the Arctic circle and some three hundred other varieties of seed suitable to the semi-arid regions of the West, Prof. Nels Ebbesen Hansen, chief plant explorer of the United States Department of Agriculture, has returned from a nine months' trip in lands rarely visited by an American. It was Prof. Hansen's third trip to Northern Siberia and his fourth to the highest latitudes of European Russia. He intends to combine the best elements all the climates in the coldest weather, and which will, it is claimed, make this country the greatest producer of beef and mutton in the world.

TROUBLE IN TEXAS.

AUSTIN (Tex.) March 10.—[Executive Dispatch.] State Senator Thompson Thomas, who has charges of bribery and other misdemeanors preferred against him by the Senate Committee, has issued a public statement retorting his charges and concerning the committee. It is rumored impeachment charges against him will be presented tomorrow. The House Investigating Committee which has in-

...George S. Hopkins, a mining engineer, arrived in the city yesterday from Parker, and is staying at the United States Hotel.

Thomas J. Corrin of Barkerville Cariboo, B. C., is among the mining men who are in the city.

PEACE CONGRESS IN CHICAGO.

Several Ambassadors and Cabinet Officers Expected to Attend Convention in May.

[BY DIRECT WIRE TO THE TIMES.]
CHICAGO, March 10.—[Exclusive Dispatch.] The proposition to hold a national peace congress in Chicago May 5 to the Ways and Means Committee of the Chicago Association of Commerce. Among the visitors expected are the Chinese, Japanese, German and Turkish ambassadors, Jacob M. Dickinson, Secretary of War, and Franklin MacVeagh, Secretary of the Treasury. Secretary Dickinson, Mr. MacVeagh and President-elect Taft will communicate with the congress. Ten thousand invitations are being issued.

LABOR LEADER RULED OUT.

MANILA, March 10.—Gov.-Gen. Jas. Smith has decided that Dominador Gomez, the labor leader recently elected a member of the Municipal Board, is ineligible on the grounds that he is not a citizen of the Philippines. Gomez has been convicted of the crime of rebellion and was identified with the radical Filipino party. At the late municipal election, Moss recently he has been the leader of the dock strike which has been in progress for some time.

BICKNELL GOING TO ROME.

ROME, March 10.—[Exclusive Dispatch.] Ernest P. Bicknell, Red Cross Secretary of the American Messina investigating committee, is expected to return to Rome shortly to confer with Ambassador Griscom and members of the emergency commission to arrange for the distribution of the Red Cross fund. The commission presided over by Mr. Griscom is perfectly organized and still is doing good work. Bicknell will communicate the results of his investigation on his return

...vestigated Speaker A. M. Kenne...'s official acts will report tomorrow; meeting. It is said, sensational recommendations.

CAVE IN ADIRONDACKS.

Woodsman Says He Has Found Underground Cavern Rivaling Mammoth of Kentucky.

[ASSOCIATED PRESS DAY REPORT.]
SARANAC LAKE (N. Y.) March 10.—Clark E. E. Thomas, an old-time woodsman, has discovered a great cave in a secluded part of the Adirondacks which may rival the famous Mammoth Cave of Kentucky.

Thomas chanced to strike the entrance to the cavern while on the summit of a mountain some time ago, but did not comment upon it. Taking a companion with him, he entered the cavern for 1000 feet, and the end was not reached. The point on is as yet undetermined.

It is situated on a mountain known as "W" mountain, not far from Standish, N. Y.

In describing his discovery the old woodsman said: "The mouth is about 50 feet wide and 30 feet high. It is floored with sand, which lined the walls and seemed scarcely able to move. There was a decided smell of saltpeter, which was found in abundance in the next room, which was 40x15x25 feet, with many directions, and branching off in all of them.

"With only the feeble rays of a lantern to guide us, we narrowly escaped several times falling into pits. You can imagine how deep some of these were when I say that we heard rocks we threw in them strike the bottom after a long time. We did not count rapidly.

"An elk's horn was found by us far inside the cave. After going a short distance from the mouth there were no signs of vegetation. There is no end there as far as we have discovered."

A kind old lady, realizing what a disappointment it must have been to the Crown Prince of Sweden that he was not born in the cave, so far as we...

...current year, just as long as ... spread themselves before the eye... flame along the mesa, as long as ... light sleeps so peacefully upon the... tains and the pure breezes come in... of unpolluted seas, just so long as... act like a mighty magnet attracting ... tens of thousands and hundreds of ... tourists and settlers to come and ... blessings, which we forget but ... with enthusiasm unbounded.

HOROSCOPE.

Thursday, March 11, ...
BY COZETTE.

Seek favor both of Man and Ch... Asking for that which shall the...

On this 70th day of the year the ... the sign Sagittarius. The sun is ... with Uranus.

...e sun and Neptune in trine and ...e are in benefic aspect with the ...ain the omens are for "affliction ...is day the planetary signs are ...been held good for asking favors ...ing employment, traveling, and ...ess affairs.

...al with men in authority. ...employés should find the time favo... ...new positions of honor or ... ...e ready for unexpected tasks. ... 3 o'clock a.m. tomorrow Ur... ...potency over amaranthus, ...nwood, madder and hyssop. ...his day and tomorrow are pe... ...the pursuit of finned creatures. ...good period for brewers, dist... ...loyés. ...almost all unusual undertakings ... ...mon fields of labor or mental ... ...Good advice should come from ... ...ous office quarrels or gossip ... ...busy or rivalry. ...Good and powerful friends" are ... ...men with this birthdate. The ... ...rted. ...ndulgence in too many schemes ... ...ripe undertakings will hamper ... ...thdate unless they determine to ... ...es and thoroughness in everything ...elvemonth. ...Children born today are under a ... ...nius for executing plans of other ... ...clined to untidiness. Boys must be ... ...ntration and perseverance, less ... ...eir abundant energies.

INDUSTRIAL PROGR...

reat Chemical Plant.

The General Chemical Company ... ...rporation with plants in Canada, ...aryland and New York, has pu... ...res of land in Contra Costa county ... ...nd will at once begin the erection of ... ...facturing plant. The chemical corp... ...be in control of the basic patents of ... ...ompany of Germany for the manu... ...huric acid by the contact or cataly... ...announced that the concern will pu... ...cids of unusual purity. A ready ma... ...found among the oil refiners and the ... ...of powder and other explosives. A ... ...of men will be employed at the ...

Dairy Production.

The milk and dairy products of ... ...five times the value of the wheat ... ...the value of the corn crop. The Un... ...sumes more than 9,000,000,000 ... ...annually, or a supply of 100 gal... ...every man, woman and child in the ... ...represents, including milk, butter a... ...value of $2,500,000,000. It is ... ...what this amount of money would d... ...this sum would be sufficient to extin... ...bearing debt of the United States, ...struction of the Panama Canal, and ... ...battleships.

Buys Whole Fruit Crop.

Last year R. V. Steven of North ... owner of an extensive fruit ranch, ... apples to London, where they attract... tion. Recently he received a letter f... fruit buyer asking that his entire cr... to London this season. The buyer ... tained Mr. Steven's name and addr... his opportunity to dispose of his en... son's crop in the largest city in the ...

Money in Carp.

The fishermen of Illinois annually ... $500,000 from the sale of carp, the ... running up to about 20,000,000 ... great carp State of the Union, and ... have been much maligned, tons of th... East every month and loss their lives ... ing on New York menu cards as "... fish."

The Old Settler Remarks

"Say, boys, what'll they do now ... they got left for ammunition? ... say? Mud? Yes, I suppose so. ... go back to the old game of tryin' to ... and grief upon the Mayor's face? ... hear all sorts of scandals set again... won't stop at nothin' now; they're ...

TAFT TO VISIT PANAMA.

President-elect Will Go There Next November.

[BY DIRECT WIRE TO THE TIMES.]
WASHINGTON, March 10.—[Exclusive Dispatch.] President-elect Taft will visit Panama next November, and will go to the Isthmus on the battleship fleet which will be sent to the Pacific coast. Mr. Taft will be accompanied by Secretary of War Dickinson, Secretary of the Navy Meyer and Secretary of Commerce and Labor Nagel. The party will go to Panama on the battleship Louisiana, which will be the flagship of the fleet.

Silk wares; they are as ... straight from New York ...

Our name is a guarantee of ... infection.

What It Is—
Is a liquid and digests ALL foods.

Because food must digest.
Undigested food causes trouble sooner or later.

Long continued indigestion results in various kinds of dyspepsia, rheumatism, neuralgia and other diseases, hard or impossible to cure.

At the least, indigestion deprives the system of nourishment. A poorly nourished body falls an easy victim to the prowling microbes of contagious and infectious diseases.

Someone had to make a digester—a perfect digester.

We did it and named it Kodol!

Why It Is—
The perfect digester must be in liquid form so that its action may be as quick as it can be when swallowed. The perfect digester must be harmless. Kodol contains no narcotic or other harmful ingredients. The perfect digester must have tonic qualities.

Kodol is a liquid.

Kodol increases food-enjoyment, and that without the ill-effects of tonics based on stimulants.

Kodol is the result of a careful analysis of all of the digestive fluids in the mouth, stomach and intestines, and of observation of their effects separately, and in combination, on all classes of food that people eat.

Ahumen is digested by pepsin. Kodol contains pepsin. It also contains hydrochloric acid because pepsin cannot do complete work without it. And pepsin and hydrochloric acid are useless unless they are in proper proportion. There are fats and starch and other food elements to be looked after.

Kodol will take care of any or all.

What It Does—
It stops indigestion, by taking the place of the digestive fluids. It prevents disease by reducing the tendency. It tones the system by restoring (not stimulating) the appetite. It induces sleep without being a sedative. It empties the bowels without purging. It gives Nature a chance to cure. It prevents nervous dyspepsia.

How It Does It—
In Nature's way. No medicine will do it. Nature is the only cure for bodily ailments or accidents. A surgeon can't mend a broken leg. A doctor can't cure dyspepsia. The surgeon sets the bone in place, puts the leg in a plaster cast and helps the patient to take the strain off the broken bone. The physician tries to take the strain off the part of the system affected by the dyspepsia or other disease so that Nature can effect its cure. So Kodol works.

It rests and relieves the digestive organs and lets the worn-out section rest in a perfectly natural way.

How To Prove It—
Try Kodol at our expense—we don't doubt the result. Once tried, you will wonder why you have delayed so long. Don't hesitate because no-called digesters have failed you. They couldn't help you.

Kodol will digest any food element anywhere—in a test tube—where you can watch it, if you choose—provided of course you keep it at stomach temperature and in motion.

Better try it—in stomach, tube or both.

Our Guarantee
Kodol is prepared at the laboratories of E. C. DeWitt & Co., Chicago. The dollar bottle contains 2½ times as much as the fifty cent bottle.

One Can Tried
Sells Another
Snider Pork & Beans

win their own way and hold it because they are more wholesome—easily digested, and more delicious than any other Pork and Beans—

"It's the Process"

Put up to suit your taste, plain, or with Tomato Sauce made from the famous seven-spiced Snider's Tomato Catsup.

Try a can from your grocer then you be the judge.

The T. A. Snider Preserve Co., Cincinnati, O., U. S. A.

3 More Days

TO TAKE ADVANTAGE OF DRS. SHORES GENEROUS OFFER OF A FREE EXAMINATION TO DETERMINE YOUR AILMENT, AND IF YOU CAN BE PERMANENTLY CURED.

REMEMBER—This expert medical advice costs you nothing and you will not be obligated to take treatments—but you do we will treat any chronic or nervous disease (that is curable) for $3 a month until cured—all medicines free.

This Special Rate Applies to All

$3

Who have Catarrh, Asthma, Deafness, Lung Trouble, Catarrh of the Stomach, Liver, Blood or other Chronic or Nervous Diseases; (that are curable); but you must apply before March 14.

DRS. SHORES & SHORES'

EXPERT SPECIALISTS IN CHRONIC DISEASES.
OFFICE HOURS: 9 A. M. TO 4 P. M. DAILY, 7 TO 8 P. M.—EVENINGS, 7 TO 8 P. M. SUNDAYS, 10 TO 12 NOON. 437½ S. SPRING ST., LOS ANGELES, CAL.
PERMANENT ADDRESS, 437½ S. SPRING ST.
Examination and Consultation Free.

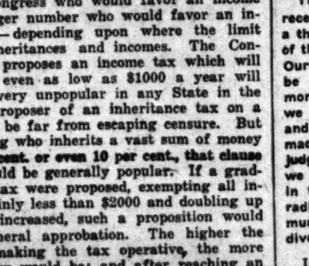

JACKSON W. BUCHANAN CURED OF CATARRH AND BRONCHIAL TROUBLE.

Mr. Jackson W. Buchanan, who lives at 118 E. Avenue 33, this city, says: "I have had catarrh for ten or fifteen years, but it gradually grew worse and went into the bronchial tubes. The stuff that ... would ... I coughed day and night and ... lost in weight and health. I was ... that the ... treatment had entirely cured me and I feel like a new man.

"JACKSON W. BUCHANAN."

(Signed)

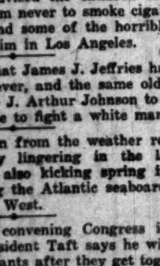

Hot luncheon from 11:30 to 2. Delicious, light, satisfying. Prices lower than you would expect. Very superior coffee.

Christopher's
241 South Spring Street

Ostrichs of Varied and Artistic Arrangement
Globe-Wernicke "Elastic" Bookcases
Sold by CALIFORNIA FURNITURE CO.
Broadway, 642-644

20th Century Outfitters
SOUTH BROADWAY
HOME FARM

Money to Loan
On Diamonds, Watches, Jewelry, Pianos, Furniture, Warehouse Receipts, Horses, Wagons, Carriages, Sewing Machines, Etc.
Without Publicity
Lowest Rates
Largest Loans
Quickest Service
Private Offices
Call or Write
Security Loan Co.
Rooms 1 and 2, 2nd Floor
Bradbury Building
Third and Broadway

Wall Paper
Cleaning, Hanging, Painting, Tinting, Kalsomining
Estimates Cheerfully Given
Phone Main 8284
Home 10284
Los Angeles Wall Paper Cleaning Co.
Office and Factory, 1127 Maple Avenue

Globe Clothing Co.
Successors to
Globe Clothing Children
Entrance 60.
Arrivals
Shop
Knickerbocker

THES...
...EN
...Broadway

WARE...
...STOCK ...PRICES
...Broadway

BUTLER
...E Street
15 Painting
Paint Brushes

...by three differ... ...r plaid. ...20c, 6 for $1. ...rvelties, regu...

...markably

The Times believes clear down to the deepest recesses of its soul that the defeat of the recall is a thousand times more important than the enduring of the Harper administration for a few little months. Our friends may see this differently. They will not be guided for the time being by our views any more than they were in the pre-election days when we begged them to "get together," defeat Harper, and render impossible the conditions which have made all this trouble. We cannot be guided by the judgment of these gentlemen, however intelligent we know them to be, and however high they stand in the community. It is a matter of fundamental, radical difference of opinion on principles. Each must stand by his own convictions, even if the divergence of views should last for ever.

In the modern system of success it isn't what you do but whom you do that counts.

It is horrible. The severe winter ... California an unusually numerous army of tourists. The spring with its blizzards and snow is sending across the continent an unusually large number of settlers on the low fares now put in force by the railroads.

We may forget how immeasurably precious a climate like ours is, how inexpressibly beautiful is our landscape in these March days. Our ears may be deafened by custom to the music of the waves upon the shore, and our eyes dimmed to the glory of the poppy beds. But the eastern people have a livelier sense of these things and their attraction, which in the last thirty years have swelled the population of Southern California from 50,000 to much over 500,000, and will in the next thirty years increase its population from 500,000 to probably 2,000,000.

Just as long as March days shine like these of the

When Mr. Jeffries advised the children of that New York orphan asylum never to smoke cigarettes he doubtless had in mind some of the horrible examples he left behind him in Los Angeles.

In view of the fact that James J. Jeffries has his wind back as good as ever, and the same old wallop, it might be well for J. Arthur Johnson to draw the color line and refuse to fight a white man.

We get the impression from the weather reports that winter is not only lingering in the lap of spring, but that he is also kicking spring in the shins back yonder along the Atlantic seaboard, not to speak of the Middle West.

In his proclamation convening Congress in extraordinary session President Taft says he will tell the members what he wants after they get together. We'll just bet a dollar against a doughnut that it has something to do with the tariff.

pose of taxing coffee. Undoubtedly there are many members of Congress who would favor an income tax, and a larger number who would favor an inheritance tax—depending upon where the limit was set to inheritances and incomes. The Congressman who proposes an income tax which will reach incomes even as low as $1000 a year will make himself very unpopular in any State in the Union. The proposer of an inheritance tax on a small sum will be far from escaping censure. But if the lucky dog who inherits a vast sum of money is taxed 5 per cent. or even 10 per cent., that clause of the law would be generally popular. If a graduated income tax were proposed, exempting all incomes of certainly less than $2000 and doubling up as the figure increased, such a proposition would meet with general approbation. The higher the bottom limit making the tax operative, the more popular the law would be; and after reaching an income of, say, $10,000 a year, the more rapid the

Newsy Happenin...

NEWS REPORTS F...

SAN DIEGO.

...MERICAN SOON TO LEAVE JAIL.

...CO CERTAIN MORSE KILLED IN SELF-DEFENSE.

Be Released Tomorrow—Long Sentence Due to Slow Process —Eighty-five-Thousand-Dollar Milling Plant—Reform Candidate for Council Charges Fraud.

...DIEGO, March 10.—William ... the American who has been con... in the quartet at Ensenada since ... mas for the killing of an Indian, ... sent word to his San Diego ... through W. H. Holderness, ... will be released from custody ... Friday. The Mexican authorities ...dicted that he acted in self-de...

...rness says the Mexican officials ...have treated Morse with every ...eration and that it was only be... ...e was confined for so long a ...

TO BUILD MILL.

...ters of the San Diego Grain and ... Company gave orders today to ... at once the construction of a ... plant to cost $35,000. The ..., which will be fire proof and ...ore high, will be erected in ...ance bounded by Ash, Beech C... ...s and Arctic streets. It will ... daily capacity of 200 barrels of ...and fifty tons of feedstuff. Con... for the latest improved milling ...ery have already been let. Di... today's meeting were W. F. ... of San Francisco, president of ...ibe Milling Company; J. B. Al... ...er and W. H. Joyce of Los An... and Capt. C. T. Hinde and Si... ...evi of San Diego.

HARD TO GET JURY.

...progress is made in securing a ...o try Mrs. Effie Duden for al... ...murder. So far sixty-eight tales... ...have been examined but only six ...e been accepted. It is expected that ...ore day will be consumed in ...ing the others. Many of the men ...ned were excused because they ...posed to capital punishment.

...TS LISTS ARE PADDED.

...charge of fraudulent registra... ...made by Horace B. Day, a can... ...for Councilman. He states at ... meetings that the registration ...rs being padded by what he ... ...the saloon element." The reg... ...is almost double that for the ...ction two years ago. Mr. Day ...andidate on the reform issue and ...ainst saloon control. He says ...n investigation of the registra... ...olls will be demanded before ...day.

ROSE EXHIBITION.

...the regular monthly meeting of ...Diego Floral Association last ... Hon. Lyman J. Gage, former ...ary of the Treasury, read an ad... ...delivered in Chicago by former ...Quinby on growing corn. The ...ation decided to hold a rose ex... ...in this city on May 1.

PASTOR TO LEAVE.

...E. Hoick, who for eleven ... been pastor of the German ...al Lutheran Church, last ...ndered his resignation. He ...epted a call to Grace Lutheran ...at San José.

...days spent at Arrowhead Hot ...will put you in perfect physi...

...SPERITY AT RIVERSIDE.

...g Permits for Month Represent Investment of Thirty-eight Thousand Dollars.

...VERSIDE, March 10.—In the first ...ays of this month building per... ...ot he value of $32,000 were is... ...and all indications point to a ...spring. The Arlington Heights ...Company yesterday took out ...permits for the construction of ...storage houses for lemons. One ...se will be built at the corner ...n Buren street and Indiana ave... ...It will cost $6500, and the dimen... ...will be 103x165 feet. The other ...e erected at Prenda station, will ...$900, and will be 103x140 feet. ...will be equipped with large ce... ...storage basements.

...CIPROCITY DAY PLANS.

...orate preparations are being ... by the Extemporaneous Drill ...for a "reciprocity day" lunch... ...and programme at the Woman's ...ese. The president and one ...e from each of the women's ...s in the southern district are in... ...as well as visitors from near-by ...interesting feature will be ...minute talks on "What Your ...Has Done to Further the Aim of ...California Federation."

...informal talk on the history, ...and plans of the George Junior ...ublic was given at the Glenwood ...Inn, last evening by William ...eorge.

...wonderful Arrowhead Hot ...will cure that rheumatism. A ...hotel and unapproachable baths.

...EW HOME FOR BIG BIRDS.

...ements for Breeding Ranch ...ear Perris Completed by Caw... ...ation Ostrich Farm Managers.

...RRIS, March 10.—Arrangements ...the new breeding farm to be run ...connection with the Cawston Ostrich ...have been completed. Deeds ...spring 115 acres of alfalfa land ...a mile east of this place have ...sed and work on the ranch be... ...

...little is required, as there is al... ...a fine pumping plant on the ...and ninety acres are seeded with ...Alfalfa. About 400 young birds will soon ...ostrich out here from the main ...

...is a healthy demand for real ...here, and especially for water... ...ing lands, suitable for alfalfa. The ...rity of the bales made are for de... ...ment and a large acreage is now ...seeded to alfalfa. C. E. Gyger ...report the sale of 140 acres ...ast on Perris boulevard, five miles ...of town. The first well has just ...finished and when two more are ...ished and a pumping plant will be ...ed. F. E. Walker has purchased ...the Gyger Co. thirty-six and ...acres of hill land overlooking ...town. He will erect a fine resi... ...Franklin G. Adams has pur... ...of Charles H. Coppit, forty ...which will be improved for al...

Hay at Wholesale.
...ons, E. W. Lewis, Bakersfield, Cal.

Colds Cause Headache.
LAXATIVE BROMO Quinine, the worldwide Cold and Headache remedy, removes cause. Call for full name. Look for signature E. W. Grove.

FINE AMERICAN
Cut Glass
MOUNTED IN STERLING ...
We are displaying many new ... mountings, new styles of cutting, ... pensive novelties for gift giving ...
MONTGOMERY ...
JEWELERS
BROADWAY AND FOURTH ...

WETHERBY KAYSER
215-217 So. Broadway
One of the New Spring Pumps $6.
Taupe Castor.
Golden Castor.
Black Castor.
White Buckskin.
Patent Colt.
Gun Metal Calf.
Tan Russia Calf.

FITZGERALD M...
SELLING OUT. Removing ...
Broadway in a few ...
piano sacrificed. Buy ...
"YE OLDE MUSIC ...
113-113½ SOUTH SPRI...

Newsy Happenings South of the Tehachepi.

NEWS REPORTS FROM CORRESPONDENTS OF THE TIMES.

SAN DIEGO.

MEXICAN SOON TO LEAVE JAIL.

CERTAIN HORSE KILLED IN SELF-DEFENSE.

To Be Released Tomorrow—Long Sentence Due to Slow Process of Law—Eighty-five-Thousand-Dollar Milling Plant—Reform Candidate for Council Charges Fraud.

SAN DIEGO, March 10.—William [illegible], the American who has been confined in the quartzite at Ensenada since [illegible] for the killing of an Indian, [illegible] vised by his San Diego [illegible] through W. H. Holderness, [illegible] will be released from custody [illegible]. The Mexican authorities [illegible] that he acted in self-de[illegible]

[illegible] says the Mexican offi[illegible] treated Morse with every [illegible] and that it was only be[illegible] of the slow process of the law [illegible] was confined for so long a [illegible]

TO BUILD MILL.

[illegible] of the San Diego Grain and [illegible] Company gave orders today to [illegible] once the construction of a [illegible] plant to cost $85,000. The [illegible] which will be fire proof and [illegible] high, will be erected in [illegible] capacity of 300 barrels of [illegible] fifty tons of feedstuff. Con[illegible] the latest improved milling [illegible] have already been let. Di[illegible] at today's meeting were W. E. [illegible] of San Francisco, president of [illegible] Milling Company; J. B. Al[illegible] and W. H. Joyce of Los An[illegible] Capt. C. T. Hinde and Si[illegible] of San Diego.

HARD TO GET JURY.

[illegible] progress is made in securing a [illegible] by Mrs. Effie Duden for al[illegible] murder. So far sixty-eight tales[illegible] been examined but only six [illegible] accepted. It is expected that [illegible] day will be consumed in [illegible] others. Many of the men [illegible] were excused because they [illegible] to capital punishment.

VOTE LISTS ARE PADDED.

[illegible] charges of fraudulent registra[illegible] made by Horace B. Day, a can[illegible] for Councilman. He states at [illegible] meetings that the registration [illegible] being padded by what he [illegible] the saloon element." The reg[illegible] is almost double that for the [illegible] two years ago. Mr. Day [illegible] action on the reform issue and [illegible] school control. He says [illegible] investigation of the registra[illegible] will be demanded before [illegible] day.

ROSE EXHIBITION.

[illegible] regular monthly meeting of [illegible] Diego Floral Association last [illegible] Irman J. Gage, former [illegible] of the Treasury, read an ad[illegible] issued in Chicago by former [illegible] boosting corn. The [illegible] to be held a rose ex[illegible] in this city on May 1.

PASTOR TO LEAVE.

[illegible] E. Moore, who for eleven [illegible] has been pastor of the German [illegible] Lutheran Church, last [illegible] announced his resignation. He [illegible] to call to Grace Lutheran [illegible] in San Jose.

[illegible] spent at Arrowhead Hot [illegible] has put you in perfect physi[illegible]

MAJORITY AT RIVERSIDE.

[illegible] Permits for Month Represent [illegible] Investment of Thirty-eight [illegible] Thousand Dollars.

RIVERSIDE, March 10.—In the first [illegible] of this month building per[illegible] the value of $22,000 were is[illegible] all indications point to a [illegible]. The Arlington Heights [illegible] company yesterday took out [illegible] for the construction of [illegible] houses for lemons. One [illegible] to be built at the corner [illegible] Street and Indiana ave[illegible] will be 102x140 feet, and the dimen[illegible] will be 102x140 feet. The other [illegible] erected at Pranda station, will [illegible] and will be 102x140 feet. [illegible] to be equipped with large ce[illegible] basements.

ARCHITECT DAY PLANS.

[illegible] preparations are being [illegible] for the Extemporaneous Drill [illegible] a "reciprocity day" lunch[illegible] programme at the Woman's [illegible] The president and one [illegible] from each of the women's [illegible] southern district are in[illegible] as visitors from near-by [illegible] The feature will be [illegible] talks on "What Your [illegible] Can Do to Further the Aim of [illegible] Federation."

[illegible] talk on the history, [illegible] and plans of the George Junior [illegible] to be given at the Glenwood [illegible] this evening by William [illegible]

[illegible] Arrowhead Hot [illegible] cure that rheumatism. A [illegible] unapproachable baths.

NEW HOME FOR BIG BIRDS.

[illegible] for Breeding Ranch [illegible] Completed by Caw[illegible] Ostrich Farm Managers.

[illegible] 8.—Arrangements [illegible] breeding farm to be run [illegible] the Cawston Ostrich [illegible] completed. Deeds [illegible] 15 acres of alfalfa land [illegible] east of this place have [illegible] and work on the ranch be[illegible]

[illegible] is required, as there is al[illegible] a pumping plant on the [illegible] many acres are seeded with [illegible] young birds will soon [illegible] out here from the main [illegible]

[illegible] healthy demand for real [illegible] especially for water[illegible] suitable for alfalfa. The [illegible] made are for de[illegible] and a large acreage is now [illegible] to alfalfa. C. E. Gyger [illegible] the sale of 140 acres [illegible] boulevard, five miles [illegible] the best well has just [illegible] and when two more are [illegible] plant will be [illegible] graded for al[illegible] purchased [illegible] Dr. Oyer. Thirty-six and [illegible] of land overlooking [illegible] will erect a fine resi[illegible] G. Adams has pur[illegible] E. Coppit, forty [illegible] be improved for al[illegible]

FINE AMERICAN
ut Glass
TED IN STERLING
playing many new designs
ew styles of cuttings,
ities for gift giving or
TGOMERY B
JEWELERS.
WAY AND FOURTH ST
HERBY Shoe
SHER CO.
So. BROADWAY.
f the
ng
ps $6.0
An
Exclusi
Mode
Calf.
Calf.
ERALD MUSIC
OUT. Removing to
y in a few days
crificed. Buy now
OLDE MUSIK
OUTH SPRING

HOROSCOPE.

Thursday, March 11, 1909.
BY OZETTE.

[illegible] favor both of Man and Chr[illegible] [illegible]ing for that which shall thy [illegible] [illegible] 70th day of the year the [illegible] Sagittarius. The sun is in [illegible] [illegible]s.

[illegible] and Neptune in trine and [illegible] in benefic aspect with the [illegible] omens are for "affliction of [illegible] the planetary signs are good [illegible] good for asking favors of [illegible] employment, traveling, and [illegible] affairs.

[illegible] men in authority.

[illegible] should find the time favorable [illegible] positions of honor or respo[illegible] for unexpected tasks.

[illegible] o'clock a.m. tomorrow Uranus [illegible] ency over amaranthus, barley [illegible] madder and hyssop.

[illegible] and tomorrow are pointed [illegible] wait of finned creatures.

[illegible] period for brewers, distillers [illegible]

[illegible] unusual undertakings are [illegible] advice should come from [illegible] of labor or mental activity [illegible] quarrels or gossip due to [illegible] rivalry.

[illegible] powerful friends" are in the [illegible] this birthdate. The [illegible]

[illegible] in too many schemes and [illegible] undertakings will hamper [illegible] unless they determine to [illegible] thoroughness in everything [illegible]

[illegible] born today are under a [illegible] executing plans of others. [illegible] antidines. Boys must be [illegible] and perseverance, lest they [illegible] their energies.

INDUSTRIAL PROGRESS

[illegible] mical Plant.

[illegible] ral Chemical Company, a [illegible] with plants in Canada, P[illegible] and New York, has purcha[illegible] in Contra Costa county, nea[illegible] ence begin the erection of a [illegible] plant. The chemical corpora[illegible] trol of the basic patents of the [illegible] Germany for the manufac[illegible] by the contact or catalytic pr[illegible] that the concern will produ[illegible] nual purity. A ready mark[illegible] the oil refiners and the ma[illegible] and other explosives. A ha[illegible] be employed at the plant.

[illegible] duction.

[illegible] and dairy products of this [illegible] the value of the wheat cro[illegible] the corn crop. The United [illegible] than 9,000,000,000 gallon[illegible] a supply of 100 gallons [illegible] woman and child in the co[illegible] including milk, butter an[illegible] 500,000,000. It is interes[illegible] mount of money would do [illegible] uld be sufficient to cancel [illegible] of the United States, pay [illegible] the Panama Canal, and [illegible]

[illegible] e Fruit Crop.

[illegible] R. V. Steven of North Yak[illegible] extensive fruit ranch, [illegible] ndon, where they attracted [illegible] ly he received a letter fro[illegible] asking that his entire cro[illegible] his season. The boxes ha[illegible] Steven's name and addres[illegible] ity to dispose of his entire [illegible] the largest city in the w[illegible]

[illegible] Carp.

[illegible] men of Illinois annually [illegible] in the sale of carp, the [illegible] to about 20,000,000. [illegible] tate of the Union, and Illi[illegible] uch maligned, tons of Illi[illegible] onth and lose their identity [illegible] York menu cards as "[illegible]

The Old Settler Remarks:

[illegible] what'll they do now? [illegible] for ammunition? Whee[illegible] Yes, I suppose so. I [illegible] e old game of tryin' to keep [illegible] on the Mayor's fam'ly. [illegible] of scandals set agoin'. [illegible] nothin' now; they're doin' [illegible]

HARD WORK OR JAIL.

Escondido Prisoners Now Have Their Choice and Most of Them Select the Former.

ESCONDIDO, March 10.—City Recorder E. M. Tarvin, who is a kindly disposed man, has hit upon the plan of giving prisoners the option of serving their sentences in jail or in work for the city, either on the municipal wood pile, or in street work. If they choose to work, their sentences are reduced one-half. Most of them accept the work.

Dr. E. G. Logan has begun work on the erection of a one-story brick block on Grand avenue, adjoining the First National Bank building. It will have a twenty-five-foot front and a depth of ninety feet.

Street Superintendent M. L. Culp has been directed to proceed with the installation of the outfall sewer, which means the laying of 1200 feet of twelve-inch main.

Supervisor Joseph Foster was here yesterday on a tour of inspection of road work.

The High School baseball team will leave by tallyho for San Diego Friday, to play the San Diego High School team, Saturday.

Ever been to Arrowhead Hot Springs, San Bernardino? Plan to spend a few days there.

OVER THE GRIDDLE.

HIS BREAKFASTS HUBBY GETS.

YES, TELLS ABOUT IT IN THE DIVORCE COURT.

Says That for Twenty-one Years He Was Compelled to Prepare Morning Meal Regularly and That When It Was Ready His Wife Would Appear Smiling and Happy.

SAN BERNARDINO, March 10.—Prof. F. M. Strang, who is being sued by his wife for separate maintenance on the grounds of cruelty, took the stand in his own behalf today, and denied all the allegations contained in the complaint. He declared that his wife had a mysterious way of disappearing from their home in the night, and declared that during their twenty-one years married life he was compelled to prepare his own breakfast and that of their hired help, and usually when the meal was ready his wife would "appear smiling and happy."

EXPENSIVE GUNS.

C. E. Kreiger, the Santa Fé freight conductor who was arrested recently at Needles charged with the theft of a case of valuable shotguns from a freight car, this morning entered a plea of guilty before Judge B. F. Biedsoe of the Superior Court. The defendant was sentenced to eighteen months in the penitentiary. The theft occurred last fall. Recently one of the stolen weapons was discovered in possession of a railroad man, who explained that he had bought it from the accused.

STILL MISSING.

Still missing are Miss Kate Mannion and Miss Ella Bottini, who disappeared Saturday. Mrs. R. J. Mannion, mother of the girls, is prostrated.

Miss Elizabeth Ashlew of No. 1172 Pine street sustained a broken ankle this morning in a runaway accident. A horse attached to a buggy in which she and a small brother were riding took fright in the high wind. For several blocks it dashed along and, in turning a corner, upset the buggy, throwing both occupants out. The boy escaped uninjured.

MINSTRELS DRAW.

Social Function in Santa Barbara Is Attended by Throng—Encores Are Riotous.

[BY DIRECT WIRE TO THE TIMES.]

SANTA BARBARA, March 10.—[Exclusive Dispatch.] Fourteen hundred people, representing society from all over the nation, and particularly Pasadena, Los Angeles and San Francisco, filled the lobby of the Potter Hotel tonight when the Pasadena Minstrels, whose entertainments for the Valley Hunt Club are features in Pasadena, gave delightful and novel entertainments.

It was an attraction with rollicking vein that was infectious and was indicative of what the Potter is doing for its guests this season.

The performers were Misses Carolyn M. Dodd, Nuncie Bittman, Cooper, Hinds, Burgess, Curtis, Florence Curtis, Fitzgerald, Vedder and Smith, and Mrs. T. J. Porte, and Messrs. P. H. Gilliland, Samuel S. Hinds, W. Earl Prince, Ben H. Leslie, George A. Clark, H. A. Fitzgerald, Harold Ashcroft, Archie Rasey, Ambrose Bowles, Walter Ratliffe, Harold Rider, Edwin Lorver and John Stehman.

The stage was located in front of the great fireplace and was a thing of beauty. The whole programme, given with dash and vim, truly Pasadenan in style, took the big audience by storm, and each number received a riotous encore.

The programme was followed by dancing in the ballroom of the Potter and at midnight dinner was served. The Pasadena Minstrels are the guests of the Potter management by invitation of their old mentor, John B. Dame.

DEMONSTRATION MEETING.

High Officials of Order of Foresters and Many Angelenos to Visit Colton.

COLTON, March 10.—E. L. Stephenson of Toronto, Can., supreme chief ranger of the Independent Order of Foresters and other officials will be in this city Friday evening for a demonstration meeting. A special train will bring 150 delegates from Los Angeles and other cities and towns.

R. T. Burdette and M. J. Kingsbury of Los Angeles were guests at the Anderson yesterday.

Mrs. T. D. Weed of Los Angeles is spending a few days here with relatives.

J. H. Paull of Chicago spent Tuesday in this city.

Mrs. G. B. Caster left today for a short visit with Los Angeles friends.

Reasonable rates, every luxury, at the famous Arrowhead Hot Springs. See ad. under "Resorts," page 3.

CORONA.

CORONA, March 10.—The City Trustees last evening passed on its first reading an ordinance fixing the water rates the same as last year. According to an ordinance passed on its first reading pool rooms are to close from 10:30 o'clock p.m., to 6 a.m. The time of collecting poll taxes is to be changed from May 1 to March 1.

WIPED OFF.

PUNITIVE PAINT HARD TO SCRUB.

PROVIDES SCHOOL DISCIPLINE IN SANTA ANA.

Members of Senior Class Pay Dearly for Mischief Done in the Night, But Work Desperately to Secure Reinstatement—Lye and Whitewash Prove Potent.

SANTA ANA, March 10.—The boys of the senior class of the Santa Ana High School set for themselves a hard task. They are scrubbing four of their classmates back into good standing at school. Last Saturday four of their number, Albert Hill, Elmer Worthy, Verne Baker and David Todd, left their downy couches at 3 o'clock in the morning and together they painted "'09B" on all the sidewalks on the High School grounds as well as on sheds and trees. City Superintendent of Schools J. A. Cranston started an investigation, and with the aid of Constable Jackson, one of the four, Verne Baker, was brought to admit his part in the painting episode. But Baker would not tell who else was with him.

Last night the Board of Education had a meeting at the High School. The twelve boys of the senior class gathered nearby at the home of the class president, Albert Fields. Walter Eaton, who graduated in February, acted as envoy plenipotentiary to the school board. With Baker, who has been a good student, likely to be expelled within three months of receiving his diploma, his classmates wanted to help him out. Eaton arranged with the board that the boys who had wielded the paint brushes should come in and admit their guilt, receive suspension until Monday next and agree to clean off the paint they had daubed round about. The guilty pleas were entered, and the order of suspension was made, but it was provided that the paint must be cleaned off by Monday, when the sentence will end, else the four boys would not enter their classes.

But getting the paint off was a harder task than getting it on. The entire male element of the senior class turned in on the red and yellow emulsion. Hot water, turpentine, gasoline and the scrubbing brush were plied. One of the boys got a plumber's burner and applied it to a big red O, but the burner only fastened the red into the cement the tighter. Finally a combination of lye in whitewash was hit upon and it worked well. The boys were at their work until 1:30 o'clock this morning, when they gave up for the night. The onslaught on the paint will be kept up until Hill, Worthy, Baker and Todd have earned full and complete reinstatement.

EGGS AND PURSE GONE.

A burglar in his stocking feet kept a household on North Baker street disturbed for several hours last night, and ended his visit by sitting down upon a bed in which a boy was asleep. Mr. and Mrs. Uriah Ross went to bed, their son, Melvin, being out at a party. Mrs. Ross heard someone downstairs, and thought it was Melvin returned early. She went down, but Melvin was not there. A purse with 95 cents in it was missing, but Mrs. Ross thought Melvin had it.

Later hearing steps again, Mrs. Ross went down to see if Melvin had returned. That time she saw the boy's bed had been disturbed. She thought the boy had gone out to see a sick colt in the pasture. At 1:30 o'clock Melvin came in. After being asleep for an hour he awakened. A burglar sat on the edge of his bed, reaching for Melvin's trousers in which were several dollars. Melvin yelled. The barefoot burglar jumped into a closet then dodged out the back door. A loaf of bread, six eggs and the purse are missing. Mrs. Ross thinks the burglar was a tramp she fed last Sunday.

FOR SCHOOL BONDS.

Committees from the Chamber of Commerce and Merchants' and Manufacturers' Association are expecting to circulate petitions among voters asking the Board of Education to call an election to vote bonds for an addition to the High School and a new grammar school on Church street.

John R. Keene, who says he burglarized Hawley's gun store to get money to send to a sister in school, may not be as innocent of criminality as he says he is. He has confessed to burglarizing Powell's pawnshop in Riverside in December. He told officers here when arrested that he had never stolen before he robbed Hawley's place. Keene is to be sentenced Friday, and the fact that he was in the Riverside burglary may count against him.

Health in the wonderful waters of the Arrowhead Hot Springs and comfort in the luxurious hotel.

WINE MAKERS PLEAD.

Ask That Ventura County Ordinance Be Modified so They Can Sell in Smaller Lots.

VENTURA, March 10.—A strong effort is being made to have the county prohibition ordinance so modified that the wine-makers of the county may be able to dispose of their product in the county in less than five-gallon lots, the minimum now allowed. With their attorney, W. E. Shepherd, several of them appeared before the Board of Supervisors yesterday and a strong argument was presented for the change. The argument was made along lines of the fostering of the grape-growing and wine-making industries in the county. In some of the mountain sections a great many wine grapes are grown and considerable wine is made. The attorney argued that wine should not be classed with whisky by the board, that it is a table drink and is conducive to temperance. It was asked that a depot for the sale of the wine made in the county be established in each Supervisoral district in the county. The board took the matter under advisement, excepting Supervisor Henderson, who was not at all disposed to have the ordinance changed.

GETS BRIDGE CONTRACT.

The Atlantic, Gulf and Pacific Company has been given the contract for the building of the Fillmore-Bardsdale bridge over the Santa Clara River. There were eight bids in for the work, the winning bid being to complete the structure for $34,896. The estimate placed on the work by Surveyor Everett was for $40,000. The bridge will be of steel and concrete and will connect two very important sections of the county.

It is announced that the Casitas Pass road is again in condition for the passage of teams and rigs, but not for automobiles. However, several machines have gone through the pass and it is expected that in another week safe travel for autos will be had.

COMSTOCK QUOTATIONS.

[illegible] Service to The Times by E. F. Taylor, [illegible] Citizens' National Bank Bldg.]

[illegible] FRANCISCO, March 10.—Following were [illegible] opening and closing quotations in the lead[illegible] Comstock mining stocks today:

	—Open—		—Close—	
[illegible]	Bid.	Asked.	Bid.	Asked.
[illegible]	.31	.34	.30	.34
[illegible]	.32	.34	.33	.34

[illegible] Cons.	3½	4	M. G. Con.	—
[illegible] C. & N.	9	9½	Moon An.	1½
[illegible]ets	6	7½	Old Gold	2½
[illegible]ton Con.	71	73	Pharm.	3½
[illegible] Pass	45½	47½	Portland	100
[illegible]ley	14	15½	Yin. Cons.	72
[illegible] Dollar	12	13	York	7½
[illegible] Rov.	3	3½	Blue Bell	1½
[illegible]ten C.	90	100	Mexrimac	—
[illegible]elle	25	25½	Teutonic	800

[illegible] Stroet.

Scraps.

Some of the moon's mountains are 36,000 feet high.

The Dutch throne has forty-one possible claimants.

Turkey exports goods to the value of about $100,000,000 a year.

Princess Albert of Belgium is said to be the happiest wife in the courts of Europe.

"Trial Marriages" were discussed at the recent congress of Russian women at St. Petersburg.

There are more doctors per capita in New York City than anywhere else in this country.

It is only within the last ten years that tropical fruits like bananas and pineapples have had large sale in Germany.

The foreign commerce of this country fell off about $500,000,000 last year. The greatest decline was noticed at the Atlantic ports.

One on the Detective.

Detectives went out into one of the "Watch Your Overcoat" restaurants in Brooklyn to get something to eat and to keep a sharp eye out for the overcoat thief who had been doing business there.

Somebody stole one of the sleuth's topcoats. The sleuth went to the cashier's desk and reported his loss to the young woman who takes in the checks.

"Did you see anybody take my overcoat?" asked the sleuth.

"No," said the young lady. "Tell the lieutenant and he'll put one of the bright young detectives on the case," she added.—[Baltimore American.

MEN AND WOMEN SUFFERING WITH "NERVES" READ THIS

The impairment of the nervous force in men and women is first manifested by extreme nervousness, sleeplessness, dread, worry and anxiety without reason, trembling of the hands and limbs, with the slightest exertion, heart palpitation, constipation, kidney trouble, and a general inability to act rationally at all times as others with health in their bodies do. This, if neglected, leads to despondency, melancholia and lost ambition, making the likelihood of a cure more and more difficult, while frequently locomotor ataxia, "blind staggers," paralysis and even insanity are a direct sequence of neglecting to increase the life-giving nerve force.

A simple home treatment has been provided which, if taken in time, will certainly work wonders. The mixture can be prepared at home by obtaining the four ingredients separately, and the embarrassment or timidity which most sensitive people abhor is thus avoided. The ingredients are pure and used in various prescriptions.

In a half pint bottle three ounces of syrup sarsaparilla compound, and add to this one ounce compound fluid balmwort and let stand two hours; then get one ounce compound essence cardiol, and one ounce tincture cadomene compound (not cardomom); mix all together, shake well and take a teaspoonful after each meal and one at retiring.

This contains no opiates whatever and may also be used by men and women who suffer with their nerves with absolute certainty of prompt and lasting benefits.

Ask your Grocer for
Honolulu Plantation Co's
extra fine
dry granulated
SUGAR
If you want an absolutely pure
Cane Sugar

THIRD OPERATION PREVENTED

By Lydia E. Pinkham's Vegetable Compound

Chicago, Ill. — "I want to tell you what Lydia E. Pinkham's Vegetable Compound did for me. I was so sick that two of the best doctors in Chicago said I would die if I did not have an operation. I had already had two operations, and they wanted me to go through a third one. I suffered day and night from inflammation and a small tumor, and never thought of seeing a well day again. A friend told me how Lydia E. Pinkham's Vegetable Compound had helped her, and I tried it, and after the third bottle was cured."—Mrs. ALVENA SPERLING, 11 Langdon Street, Chicago, Ill.

If you are ill do not drag along at home or in your place of employment until an operation is necessary, but build up the feminine system, and remove the cause of those distressing aches and pains by taking Lydia E. Pinkham's Vegetable Compound, made from roots and herbs.

For thirty years it has been the standard remedy for female ills, and has positively restored the health of thousands of women who have been troubled with displacements, inflammation, ulceration, fibroid tumors, irregularities, periodic pains, backache, bearing-down feeling, flatulency, indigestion, dizziness, or nervous prostration. Why don't you try it?

MADE IN SOUTHERN CALIFORNIA
PATRONIZE HOME MANUFACTURES
HOME MADE—BEST MADE
GIVE THEM YOUR TRADE

JEWELERS.
H. B. CROUCH
855 South Broadway, Cor. Mercantile Place. Manufacturers of EXCLUSIVE ORIGINAL JEWELRY.

SOAPS
COCOA NAPHTHA SOAP

AUTOMOBILES.
TOURIST AUTOMOBILES
A Good Make Because They Make Good
AUTO VEHICLE CO.,
CORNER MAIN AND TENTH STS.

PORTABLE HOUSES.
BARKER PORTABLE HOUSES
Pacific Portable Construction Co., 52th and Alameda. Send for booklet. Exhibit, Southern California Exposition.

FURNACES AND STOVES.
CASS-SMURR-DAMEREL CO.
412-414 S. BROADWAY. Ex. 329, Main 329.
HOT AIR FURNACES COMPLETE.
KITCHENS INSTALLED.

CAN MANUFACTURERS.
LOS ANGELES CAN CO.
200-30 N. AVE. 19. East 329, C1473.
Packers and Miscellaneous Cans

JEWELRY.
BRIGDEN & PEDERSEN
507 South Spring.
M'f'rs of Artistic Jewelry.

HONEY AND HONEY VINEGAR.
ASK FOR
Mercer's Honey & Honey Vinegar
They are guaranteed to be pure.
H. J. MERCER 948 East 2nd St.

MACARONI.
CALMACO BRAND
EGG NOODLES
CALIFORNIA MACARONI CO.

CATSUPS.
Bishop's Tomato Catsup

OLIVES AND OLIVE OIL.
HAAS, BARUCH & CO.
IRIS BRAND OLIVE OIL
THE OIL OF QUALITY

MINERAL WATER.
For Bad Complexion
Offices 407 South Los Angeles Street.
Phone Main 8725.

BEER AND WINES.
YOU SHOULD DRINK
Mathie's "RED RIBBON" Beer,
Because —
It's made from best Wisconsin malt and imported hops; purest water; contains but 3 per cent. alcohol; is a liquid food containing highest nutrition values; is recommended by all physicians and is "Made in Southern California."
$1 Bottle Good Samaritan Port.
Tel. Main 327. H. Exch. 15.
SOUTHERN CAL. WINE CO.,
744 S. SPRING. 512 S. MAIN.

ENGINES AND PUMPS.
Luitwieler Pumping Engine Co.
Deep Well and Mine Pumps.
Electric, Gasoline and Steam Pumping Engines
Both phones. 707 NORTH MAIN ST.
Western Gas Engine Co.
908-922 N. Main St. Phone Ex. 327.
GAS ENGINES
FULTON ENGINE WORKS
MAIN AND ALHAMBRA STS.
Manufacturers of
Pumping, Mining and Oil Well Machinery.

BOTTLE MANUFACTURERS.
Quartz Glass and M'f'g Co.
(Incorporated.) Manufacturers of Flint Bottles for Prescription Bottles, Powdered Silica.
Factory—COR. HUMBOLDT AND AVE. 19.

PAINTS AND OILS.
GREEN-MARSHALL CO.
PAINTS, OILS—all kinds. We sell for less. Phone us your orders—Home F2261, Main 1284.
Office and Factory—1910-1913 East Fifteenth St., near Alameda St.

ROOFING.
PIONEER ROLL PAPER CO.,
219-221 So. LOS ANGELES ST.
Phone—Sunset, Ex. 27; Home, Ex. 223.
RUBBER SANDED ROOFING
SUN PROOF AND RAIN PROOF.
ROOFS REPAIRED.

OPTICAL.
FRESE OPTICAL CO.
944 S. SPRING ST. Main 1942, F1342.
MATHEMATICAL AND ENGINEERING INSTRUMENTS.

RUBBER.
GOEBEL-HERRON CO.
We Make ANYTHING in Rubber
Molds Made to Order.
402 East Seventh St. Tel. Main 6776.

BEANS.
F. F. STETSON & CO.'S
PORK AND BEANS
SIX VARIETIES.

CIGARS.
ST. ELMO CIGAR FACTORY—Daily capacity 15,000. 117 expert workmen and helpers employed. Monthly operating expenses $15,500.
Get Wise—Smoke
St. Elmo Clear Havana Cigars.

FURNITURE.
COMFORT SPRING BED CO.
MFRS. STEEL BED SPRINGS, MATTRESSES AND UPHOLSTERED FURNITURE.
UPHOLSTERING
REFINISHING. GOODS CALLED FOR AND DELIVERED. 324 S. MAIN ST. PHONE MAIN 5648, F7747.

SODA FOUNTAINS.
ICELESS SODA FOUNTAINS
PAC. COAST SODA FOUNTAIN FACTORY.
F. H. HECKER, 423 and 425 E. 4th st.
Artistic Designing, Store Fixtures, Showcases.

PACKING-COMPANIES.
ANGELUS
BACON.

TRUNKS AND LEATHER BAGGAGE.
Griffin the Trunkmaker
407 SO. MAIN ST., L. A.
Adjoining Farmers' & Merchants' Bank.
Trunks made in our own factory by skilled mechanics. Ask or write for our new catalogue.

INDIAN GOODS.
INDIAN VILLAGE
300 Navajo blankets at reservation prices.
Factory. Many other curios of interest.
MISSION ROAD, NEAR EASTLAKE PARK.

TAMALES.
XLNT TAMALE CO.
Manufacturers of chicken and beef tamales.
Factory, 941 E. 1st St. Best on Earth. Tel. Sunset Main 307, Home A2631. Los Angeles.

CEREALS.
PEACOCK BUCKWHEAT
Self Raising.
Made from Pure Buckwheat.
Cakes that melt in your mouth.

SYRUPS.
Make your own Maple Syrup, with MAPO, the delicious artificial essence of Maple; 2 cups of sugar, 1 cup of water, one teaspoonful of Mapo, make a quart of syrup.
MAPO MFR. CO., 726 San Pedro St.

DISTILLATE BURNERS.
No smoke. No noise.
Will cook and bake at 1c per hour.
Blue Flame Distillate Burner Co.
Made in So. Cal. Exposition Building.

WHOLESALE DRUGGISTS.
Do you know there's a Soda Fountain Factory in Los Angeles? There is; we own and operate it.
Western Wholesale Drug Co.
237-243 South Los Angeles st.

HOUSEHOLD CHEMICALS.
Schalk Chemical Company
HYDROPURA
Water Softener and Cleanser. For toilet, bath, kitchen and laundry. For sale by Grocers and Druggists.

COAL.
ALBERHILL COAL
PER 8.50 TON
MAKES NO SOOT
MAIN 797 — F 1600 — 311-312 SECURITY BLD.

Special Tract Directory.

YORBA LINDA
5-acre tracts with water shares
$1250
Soil that produces anything—fine for oranges, lemons, walnuts, vegetables. Abundance of water. Investigate.
JACOB STERN,
404 Pacific Electric Bldg.

Unimproved
California Lands
$25.00 to $40.00 PER ACRE.
PERCY H. CLARK CO.
311 H. W. Hellman Bldg.
4th and Spring Sts.

BEAUMONT
The Wonderful Homeseekers' Colony and city. 200 per cent. population growth past 18 months. Assessed valuation increased $250,000.00. Over 1100 buyers of lots and lands. $900 for 5 acres apple lands, with water and a 40x165 ft. city lot. Here is independence for you. Free excursions to buyers. 226 Mercantile Place, Los Angeles.

Colorado River Land
Palo Verde Valley
Blythe Ranch
$25 per acre and up—including water
INTERSTATE LAND CO.
622 South Broadway. F1605. Main 3333

Weekly Excursions to
Corcoran
See NEWPORT & MILNER,
Gen. Agents for Security Land and Loan Co., 204-209 Central Bldg.
Sixth and Main.

Lomita Farms
The little farms that will make you money. Finest soil and plenty water along the Shoestring Strip—$350 an acre.
118 WEST SIXTH STREET
Ground Floor Grosse Building.
Main 5414. F4414.

Los Angeles Investment Co.
A8118 335-337 S. HILL ST. Main2243.
Home Builders
Will Build to Suit
Upon Your Own Lot—or will furnish Lot. RENT PAYING TERMS.

1-4 ACRE LOTS $180.
BURLEIGH
The King Realty Co.
202-04 PACIFIC ELECTRIC BLDG.
Home Phone Ex. 456,
Sunset Broadway 1654
Consult our
RENTAL DEP'TMENT
For stores, offices and houses.
ROBT. MARSH & CO.,
Security Bldg., Main Floor.
Telephone Exchange 175. Entrance Fifth Street.

Glenwood Groves
Choice one, three and six-year-old groves $500 to $2000 per acre—10 minutes on electric car from business center of Riverside. Excursions daily.
S. A. Seaver with STRONG & DICKINSON
N. W. Cor. Second and Broadway.

A COUNTRY HOME PLACE
$400 Will buy an acre lot on the Cudahy Ranch.
James R. H. Wagner, Mgr.
Ground Floor, P. E. Bldg. 6th and Main

The Owl Drug Co.
Three Stores in Los Angeles—
320 S. SPRING ST.
BROADWAY AND FIFTH ST.
And 625 BROADWAY.

Going East ?
The North Western Line
Offers Choice of Many Routes. Through Cars Daily.
C. A. THURSTON, General Agent, 605 So. Spring st., Los Angeles.
Phones—Home F5154, Sunset Main 628.

MATHIE'S MALT TONIC
THE FOOD DRINK
ONE DOZEN BOTTLES DELIVERED 1.25
THE MATHIE BREWING CO.
LOS ANGELES

Entire Stock of Men's Clothing 1-2 Price
Lowman & Co
129-131-133 S. SPRING ST

If you don't buy your suit at "Kahns" you don't buy your suit
"RIGHT"
457 So Broadway

BUSINESS. Barometer of the Markets—Commercial.

FINANCIAL.

OFFICE OF THE TIMES,
Los Angeles, March 11, 1908.

BANK CLEARINGS. Bank clearings yesterday were $1,350,189.94. For the corresponding day of 1907, $2,462,694.14; for the same day of 1906, $1,886,650.62.

Monday	$2,013,520.12
Tuesday	1,903,126.47
Wednesday	2,250,260.55
Total	$6,173,149.30
Same time, 1907	5,594,780.32
Same time, 1906	5,066,438.12

The following are the quotations on general and mining securities listed on the Los Angeles Stock Exchange, ground floor, I. W. Hellman building, Fourth and Main streets, for yesterday's session of the exchange.

BANK STOCKS.

	Bid.	Asked.
American National	$110.00	....
Bank of So. California	112.00	....
Broadway Bank & Trust	160.00	....
California Savings Bank	100.00	....
Central National Bank	146.00	....
Citizens' National	205.00	220.00
Commercial National	....	220.00
Building Savings Bank	250.00	....
Farmers & Mer. Nat'l	265.00	....
Federal Bank of L. A.	112.50	....
First National	420.00	460.00
German-American Savings	215.00	230.00
Home Savings Bk. of L. A.	110.00	....
Merchants' National	160.00	....
Nat'l Bank of California	160.00	....
Nat'l Bank of Commerce	104.00	....
Security Savings Bank	200.00	....
The Southern Trust Co.	65.00	75.00
U. S. National Bank	125.00	....

OIL STOCKS.

	Bid.	Asked.
Amalgamated Oil	$ 56.75	$ 57.00
Associated Oil	57.75	58.00
Central	.90¾	.90¾
Columbia	1.00	....
Continental Oil	.25	....
Elk Consolidated Oil Co.	.03	.04
Fullerton Oil	....	.07
Globe	.11½	.12
Mexican Petroleum	1.87½	....
Olinda Land Co. (Oil)	.15¾	.16
Pacific Oil Co.	....	19.00
Rice Ranch Oil Co.	1.31	1.50
Union	206.50	208.00
United Petroleum	206.00	207.00
United Petroleum	206.75	207.50

BONDS.

(Prices include accrued interest.)

	Bid.	Asked.
Associated Oil Co.	92	92½
California Pacific Railway	98	....
Corona City Water Co.	90	....
Corona Sewer & W. Co.	90	....
Covanmga Water Co.	90	....
Edison Electric Co.	94	....
L. A. Electric Co. (old issue)	102½	....
L. A. Gas & Elec. Co.	97½	99
L. A. Pac. Ry. Co. 1st Reg.	102½	103¼
L. A. Railway Co.	102½	103
L. A. Traction Co.	104	....
L. A. Traction Co. 5s	105	....
Pasadena Water Co.	97	....
Pacific Electric Ry. Co.	102¾	....
Pacific Light & Power Co.	97	98
Whittier H. T. & T. Co.	....	90.00

SALES: $2,000 preferred at 91.50@97.50; $1,000 Edison Electric 5s at 102½@102.75; $1,000 U. S. Long Distance at 83.50@84.75; $1,000 Associated Oil at 92.50; $20 Central Oil at 92; $30 Associated Oil at 57.50@57.62½; 1-Union Oil at 207.50; $500 Globe Oil at 21¼.

MINING STOCKS.

CALIFORNIA.

	Bid.	Asked.
Greenwater District—		
Clark Copper Co.	.13	.14
Miscellaneous—		
California Hills M. Co.	.02	.03
Consolidated Mines Co.	*2.50	.01

NEVADA.

	Bid.	Asked.
Goldfield Dist.—		
Goldfield Con. Mines	....	7.20
Goldfield-Wild Horse	....	.35
Jumbo Ext. Gold M. Co.	*2.00	....
Johnnie District Nye County—		
Johnnie M. & M. Co.	.12	13½
Miscellaneous—		
Eldorado Con. M. & M. Co.	....	.02
New Era	.00¾	.01
Rex Con.	....	.03
Quartette	....	10.00
Searchlight M. & M. Co.	.13	.15
Searchlight Nevada	.00¾	.02
Searchlight Western	....	.02

*Per thousand shares.

SALES: 200 Clark Copper at 13@13½; 2000 Johnnie M. & M. at 13.

THE MARKETS.

LOCAL PRODUCE MARKET.

The first car of northern celery received in Los Angeles this season was unloaded yesterday morning. It was shipped here from the Sacramento delta, and was of fine quality, but of better size and higher quality than the last of the local celery. The first car of local celery will be ready for the market in Los Angeles to-morrow. It ends a short season, one that brought considerable money to the growers during the time it was in high prices. It was marketed throughout the three months of celery harvest. There has not been a single break in celery, and there were never very high prices. Prices have been at the lowest at $2.50 a crate and they have gone up to $4. This has allowed a wide margin of profit to the growers, and has been estimated roughly at 400 cars, many of which have been shipped east. The new celery is grown by the members of the California Vegetable Union, and the prices on it were fixed at $4.50 a crate on the following market, which, however, small local stuff sold for less, as it was very inferior in quality.

The egg market was very firm. There was no change in prices, and the receipts in storage at present, but this is an impossibility since to carry spring stock is too soft, and prices will go still too high to permit of this. The seasonable show for fair profits. The selling of one count went along merrily and the demand for small eggs was fairly good. Arrivals were 601 cases.

The demand which has so long been extra heavy for small local stuff continued to-day, as not a very heavy drop but sufficient to show the weakness of the market. Creamery was firm, as was the demand, and the prices were unchanged on account of the lack of that quality. There was some good buying of the lower quotations. Arrivals were 7220 pounds.

Wheat, mesin twine were in good demand in the chosen line. Northern fresh sold well. Beans were no price alterations. The receipts were 1067 pounds.

Potatoes were in fair demand. Two cars of Idahos were sold at the regular figure. Sweets were other qualities sold nearly all on arrival stock. Idaho spuds are cleaning up nicely. Receipts were about 11 cars, while prices advanced to $2.25 a hundred. Onions were nearly, but not in much demand. A car sold at full arrivals.

The fruit and vegetable market was better than for several days past. The receipts were exceedingly light. There were no changes in fruit prices.

Eggs and lard both advanced in all grades. The demand for lard has been heavy on account of the Lenten season, when lard and eggs are not plentiful. Eastern arrivals of hams have been light here. All poultry advanced yesterday quite a little, and the market is in the general scarcity. Dealers are warning us much as 30 cents for broilers. Prices are about the same as last week.

Vegetables were down in a number of instances. Peas dropped to 4 and 5 cents quotation of stock. Celery while heavy stock is off from 7 to 10; while the green grass ranged from 12 to 15 cents.

Hay ranged quite despite the heavier arrivals of alfalfa from Imperial Valley. Alfalfa, however, did not go up, but remained at the last figure. The new price on oat and barley runs up to $28 a ton.

Prices Current.

EGGS — Fresh California ranch, candled, selected, 22; ranch, local, loss count, buying price, 19; selling price, 20@20½; northern, candled, 22; northern, case count, 19.

BUTTER — Fancy creamery, 25¾ per 2-lb. creamery, firsts, 24; dairy butter, 23 per 1-lb. carton, 24 per lb.; eastern, extras, 26 per 1-lb. carton.

CHEESE — Cal. Anchor, 17; Cal. Y. A., 16; Oregon triplets, 17; Oregon twins, 17; Oregon Young America, 17½@18; limburger, 17; Wisconsin flats, 17; Wisconsin twins, 17; single, 17; Imported Swiss, 30; Edam, 30; Limburger, 25; cheddars, 17; brick, 17; Neufchatel, 21; Roquefort, 45; Edam, 30@35 per doz.; Camembert, 1.20 per doz.; Gorgonzola, 1.50 per box; Camembert, 1.20 per box; Schlossake, 1.50 per box; Canada cream, 1.50 per box.

LARD — Pinks, No. 1, 2.35; Lady Washington, No. 1, 2.60; small white, No. 1, 2.60; No. 2, 4.40; merican pails, 1.10@1.15; Pabst, 1.10; Silver Leaf, 1.10; Swift's, 1.10; Cudahy's Silver Leaf, 1.10; Cudahy's Cudahyana, 1.10; Cudahy's Cudahyana, 1.10; Cudahy's Cudahyana

futures at £57 in the London market. Locally, the market was weak but unchanged, with sales quoted at 12.17½@12.19½; straights at 12.02½@12.05, and castles at 12.07½@12.07½. Lead was a shade higher, at £15 5s in London. Locally the market was steady and a little higher on the average, at 4.50@4.60. Spelter was unchanged in London and remained steady, at £ 4.17s@4.17s 6d. locally. The English iron market was a little lower, with Cleveland warrants quoted at 46s 7½d. Locally, the market was unchanged.

GENERAL EASTERN.

SLACK DEMAND WEAKENS WHEAT.

MARKET CLOSES ALMOST AT THE BOTTOM; LARGE LOSSES.

Much of Ground Gained by Corn Prices During Tuesday's Bulge Lost Yesterday on Selling—Oats Market Weak All Day—Provision Prices Break Sharply.

[ASSOCIATED PRESS NIGHT REPORT.]

CHICAGO, March 10.—Slack demand for cash grain in the Southwest and favorable weather for the fall-sown crop inspired liberal realizing in the wheat market today, which resulted in a weak close. During the day, May sold between 1.14 3-8 and 1.15½ and July ranged between 1.02 7-8 and 1.04. During the hour, realizing sales predominated and the market closed weak at almost the bottom, final quotations on May showing a loss of 4 3-4 to 5 1-2 @1 cent, May closing at 1.14 1-8 and July at 1.02 7-8@1.02.

Much of the ground gained by corn prices during yesterday's sharp bulge was lost today on selling led by several of the prominent holders. The market closed at almost the low point, with May at 61 1-8 and July at 57 3-8.

The oats market was weak all day. At the close prices were ¼ to 1-2@¾ below yesterday's final quotations, May being at 45 1-4 and July at 49 7-8.

Provision prices broke sharply as a result of liberal realizing sales, final quotations showing losses of 17½ to 30 cents compared with the previous close.

Cash quotations were as follows: Flour steady; No. 2 red, 79½; feed or mixing barley, 44@46; fair to choice malting, 48½@51; flax seed No. 1 southwestern, 1.07 1-4; No. 1 northwestern, 1.07 1-4; clover, $.50; mess pork, per bbl., 17.80@17.62½; lard, per 100 lbs., 10.15; short ribs, sides, (loose) [illegible]9.12½; short clear sides, (boxed) 9.25@9.50.

Grain Movements.

Articles—	Receipts.	Shipments.
Flour, barrels	27,000	21,000
Wheat, bushels	117,600	61,200
Corn, "	283,500	292,300
Oats, "	437,700	267,600
Rye, "	2,000	4,000
Barley, "	136,000	28,700

Grain Statistics.

CHICAGO, March 10.—Total clearances of wheat and flour were equal to 19,700 bu. Primary receipts were 515,000 bu., compared with 551,000 bu. the corresponding day a year ago. Estimated receipts for tomorrow: Wheat, 60 cars; corn, 326 cars; oats, 125 cars; hogs, 23,000 head.

Grain and Provisions.

(By Private Wire to E. F. Hutton & Co., Members New York Stock Exchange, No. 111 West Third street.)

CHICAGO, March 10.—Following is range of quotations today:

Wheat—	Open.	High.	Low.	Close.
May	114½	115½	114½	114½
July	102⅞	104	102⅞	103
September	89¾	90	89¾	89¾
December	90	90	90	90
Corn—				
May	62¼	62¾	61¾	62⅛
July	60¾	61	60¾	60¾
September	61¼	61¾	61	61¼
Oats—				
May	49	50	48¾	48¾
July	49¾	50¼	49¾	49¾
September	41¾	41¾	41¾	41¾
Pork—				
May	17.85	17.85	17.75	17.77
July	17.85	17.97	17.75	17.75
Lard—				
May	10.40	10.40	10.22	10.22
July	10.50	10.50	10.37	*10.35
Short Ribs—				
May	9.42	9.42	9.30	*9.30
July	9.60	9.60	9.42	*9.42

*Bid.

Boston Stocks and Bonds.

BOSTON, March 10.—Closing prices:

Money	2½@3	Am. Pneu. Tube...	5
Call loans	2½@3½	Am. Sugar	123½
Time loans	3½4	Am. Sugar pfd.	123⅝
Bonds—		Am. Tel. & Tel.	128⅝
Atchison Adj. 4s. 91		Am. Woolen	28
Atchison 4s	100⅝	Am. Woolen pfd.	86
Railroads—		Dom. Coal	82⅝
Atchison com	102¼	Ed. Electric Illu.	282
Atchison pfd	102⅝	Mass. Electric	14½
Boston & Albany	254	Mass. Elec. pfd.	71
Boston Elevated	152½	Mass. Gas	94
Fitchburg pfd	133	United Fruit	126⅜
N. Y. N. H. & H.	135½	U. Shoe Mach.	49¾
Union Pacific	177⅜	U. Shoe M. pfd.	49¾
Miscellaneous—		U. S. Steel	63⅝
Am. Agr. Chem. pfd.	87½	U. S. Steel pfd.	119¾
A. A. Chem. pfd.	97		

New York Cotton Market.

(By Private Wire to E. F. Hutton & Co., Members New York Stock Exchange, No. 111 West Third street.)

NEW YORK, March 10.—Following is range of quotations today:

Option—	Open.	High.	Low.	Close—Bid.	Ask.
January	9.22	9.28	9.22	9.24	9.25
March	9.25	9.35	9.25	9.32	9.34
May	9.42	9.51	9.40	9.49	9.51
June				9.42	9.44
July	9.42	9.44	9.39	9.40	9.42
August	9.34	9.34	9.34	9.37	
September				9.30	9.32
October	9.29	9.30	9.25	9.26	9.28
November				9.25	9.26
December	9.24	9.24	9.21	9.22	9.23

Chicago Live Stock Market.

CHICAGO, March 10.—Cattle, receipts estimated at 12,000; market generally 10c lower; beeves, 4.60@7.20; Texas steers, 4.00@5.60; western steers, (Logs 70; stockers and feeders, 3.25@5.50; cows and heifers, 1.90@5.75; calves, 6.00@8.20. Hogs, receipts estimated at 30,000; market 5 higher; light, 5.25@5.70; mixed, 5.40@5.85; heavy, 5.30@5.85; rough, 5.30@5.40; good to choice heavy, 5.60@5.85; pigs, 5.25@5.75; bulk of sales, 5.60@5.80. Sheep, receipts estimated at 17,000; market weak; shade lower; native, 3.20@5.70; western, 3.20@5.75; yearlings, 5.75@6.75; lambs, native, 4.75@7.70; western, 4.75@7.75.

California Dried Fruit.

NEW YORK, March 10.—Evaporated apples, quiet. Fancy, 5½@5¾; choice, 5¼@5¾; prime, 5@5¼; common to fair, 5@5¼. Prunes are in fair demand with new crop California fruit quoted at 3½@7½ for sizes up to 40-50s and Oregons ranging from 40-50s to 20-30s, at 6½@9. Apricots are firm; choice are quoted at 9½@9¾; extra choice, 10@10½; fancy, 11½@12. Peaches are firm, with choice quoted at 5½@6; extra choice, 6@6¼; fancy, 7@7½. Raisins are quiet with loose muscatels quoted at 4@5. Choice to fancy seeded, 5¼@7¼; seedless, 5¼@5½; London layers, 1.20@1.50.

Chicago Closing Figures.

CHICAGO, March 10.—Close: Wheat—May, 1.14⅝; July, 1.02⅞@1.03; September, 90⅞; December, 87⅝. Corn—March, 61½; May, 61¾; July, 57⅜; September, 61¼; December, 52¼. Oats—May, 45¾; July, 49⅞; September, 41⅝. Pork—May, 17.77½; July, 17.75. Lard—May, 10.22½@10.25; July, 10.35. Ribs—May, 9.40@9.42½; July, 9.60@9.62½. Rye—Cash and May, 86. Barley—Cash, 44@70. Timothy—April, 3.35. Clover—March, 8.50.

New York General Markets.

NEW YORK, March 10.—Wheat—Spot, easy; May closed 1.17⅞, and July closed at 1.11. Hops and petroleum, steady. Hides, dull. Sugar—Raw, quiet; fair refining, 3.42; centrifugal, 96 test, 3.92@3.97; molasses sugar, 3.66@3.11; refined, steady.

New York Coffee Market.

NEW YORK, March 10.—Coffee futures closed steady, not unchanged to 15 points lower. Sales, 1,500 bags, including May at 6.75@6.85; July, 6.75; September, 5.90@6.00; October, 5.70; December, 5.75; February, 5.80. Spot, quiet; Rio No. 7, 9¼; Santos No. 4, 9; mild, steady; Cordova, 9¾@13.

Chicago Dairy Market.

CHICAGO, March 10.—Butter, steady; creameries, 22@25½; dairies, 20@23. Eggs, steady at mark, cases included, 17½; firsts, 18; prime firsts, 19. Cheese, strong; daisies, 16; twins, 15; Young Americas, 16 3-4; long horns, 16 3-4.

Liverpool Cotton Market.

(By Private Wire to E. F. Hutton & Co., Members New York Stock Exchange, No. 111 West Third street.)

LIVERPOOL, March 10.—Futures opened unchanged; with spots 1 higher, at 5.12 for American middlings.

Liverpool Wheat Market.

LIVERPOOL, March 10.—Close: Wheat, No. 2 red, July, 5s 1¾d; September, 5s 3½d. Weather, cloudy.

New York Dairy Market.

NEW YORK, March 10.—Butter—Fancy, fresh steady; other grades easy. Creamery held common to special, 26@27½; process common to special, 17@24. Cheese firm and unchanged. Eggs steady at the decline; western firsts, 19½; seconds, 18.

Treasury Statement.

WASHINGTON, March 10.—Today's statement of the treasury balances shows: Available cash balances, $127,297,727; gold coin and bullion, $42,802,445; gold certificates, $46,807,810.

Western Union Dividend.

NEW YORK, March 10.—The Western Union Telegraph Company today declared a quarterly dividend of 1¼ of 1 per cent. This is unchanged, from the last previous quarter.

NEW YORK STOCKS.

CLOSING PRICES—ACTUAL SALES.

(Furnished by Logan & Bryan, Members New York and Boston Stock Exchanges, Bradbury building.)

NEW YORK, March 10.—[Exclusive to The Times.] Following were the closing prices, sales and high and low quotations today:

Sales.		High.	Low.	Bid.	Close—Ask.
.....	Adams Express	.....	.....	291	300
300	Atlantic C. L.	117⅝	117	117	119
.....	Allis Chalmers	.....	.....	12½	13⅜
.....	Allis Chal. pfd.	.....	.....	42	43½
48,100	Amalg. Copper	68⅝	67⅛	68¼	68⅝
.....	Am. Agr. Chem.	.....	.....	86½	87½
100	Am. Can Co.	8¾	8¾	8¾	9
5,700	Am. Car & Fdy.	49⅞	49	49¼	49⅝
100	Am. Car & F. pfd.	111½	111½	111½	112
.....	Am. Beet Sugar	23⅝	23⅛	23¾	24
.....	Am. B. Sugar pfd.	.....	.....	94	95
1,700	Am. Cotton Oil	51⅝	51¼	51¾	52
.....	Am. Cot. Oil pfd.	.....	.....	100	102
2,300	Am. Ice Securities	31¼	29½	27⅞	28
.....	Am. Express	.....	.....	201	210
.....	Am. Hide & L.	.....	.....	6½	7
.....	Am. H. & L. pfd.	37⅞	37¾	37¾	37⅞
4,400	Am. Locomotive	43¾	43	43¾	44
.....	Am. Loco. pfd.	.....	.....	111¾	113½
12,500	Am. S. & R.	83⅝	81¾	82⅝	82⅞
300	Do. pfd.	103⅞	103⅝	103½	103⅝
200	Am. Sugar	128	128	127½	128
.....	Am. Sugar pfd.	.....	.....	130	130
400	Am. T. & T.	128½	128⅜	128⅝	128¾
200	Am. Tob. pfd.	95	95	95	96
800	Am. Woolen	29¾	29½	29	29⅜
.....	Am. Woolen pfd.	86	86	86	86¾
.....	Anaconda	41	40⅝	40⅝	40¾
5,400	A. T. & S. F.	103⅝	103¼	103⅝	103⅞
100	Do. pfd.	102½	102½	102½	102⅝
1,400	Balt. & Ohio	107	106¾	106¾	107
200	B. & O. pfd.	95½	95½	95½	95⅝
.....	Beth. Steel Corp.	.....	.....	18	21
.....	Beth. Steel Corp. pfd.	.....	.....	35	40
5,800	Brooklyn R. T.	70¾	70	70⅜	70½
.....	Canadian Southern	.....	.....	57	58
97	Canadian Pacific	167	166	166	167
37,500	C. & O.	67¼	66¼	66⅞	67⅛
.....	Central Leather	.....	.....	28	28¾
.....	Central Leather pfd.	.....	.....	96	97
.....	Chicago Terminal	.....	.....	20¾	21
.....	Chicago Ter. pfd.	.....	.....	39	40
100	C. C. C. & St. L.	74	73¾	73¾	74
.....	C. C. C. & St. L. pfd.	.....	.....	96	97
100	C. & A. pfd.	.....	.....	75	78
200	Do. pfd "A"	80	80	80	82
200	Do. pfd "B"	84	84	84	86
1,200	C. & N. W.	177	176	176	177
5,400	C. M. & St. P.	143⅝	141	142	142⅜
.....	Do. pfd.	.....	.....	155½	156½
.....	Chicago Terminal	.....	.....	20	21
.....	Chicago Ter. pfd.	.....	.....	39	40
100	C. C. C. & St. L.	74	73¾	73¾	74
.....	C. C. C. & St. L. pfd.	.....	.....	96	97
1,600	Colo. Fuel & Iron	33	31⅝	31⅝	32
.....	C. F. & I. pfd.	.....	.....	73	74
.....	C. H. & D.	21⅝	20½	20½	21
1,400	Colorado Southern	61¾	61⅜	61	61¼
.....	Colo. So. 1st pfd.	85¾	82	81½	83
.....	Colo. So. 2d pfd.	75¾	73	73	74
900	Consolidated Gas	137	136¾	137	138
.....	Corn Products	.....	.....	15	16½
.....	Do. pfd.	.....	.....	74¾	75
600	Del. & Hudson	173¾	173	173	173¾
.....	D. L. & W.	.....	.....	477	484
1,400	D. & R. G.	44½	43½	43⅝	44
200	D. & R. G. pfd.	85	85	84½	85
.....	Diamond Match	.....	.....	121	121½
.....	Distillers Securities	34⅞	34½	34½	34⅝
.....	D. S. S. & A.	.....	.....	17	18½
200	Do. pfd.	31	30½	30½	32
700	Erie	25	24¾	24¾	25
400	Erie 1st pfd.	41	40¼	40	40½
.....	Erie 2nd pfd.	.....	.....	34	35
.....	General Electric	.....	.....	144	145
2,700	Gt. Northern pfd.	140	138¾	139½	140
1,400	Gt. No. Ore Ctfs.	67¼	66¼	67	67¼
600	Illinois Central	141¾	141	141¾	142
.....	Int'l Harv. Corp.	.....	.....	118	120
.....	Int'l H. C. pfd.	112	111¾	111¾	112
.....	Int'l Paper	.....	.....	10	11
.....	Int'l Paper pfd.	.....	.....	39	41
.....	Int'l Pump pfd.	.....	.....	93	94
1,000	Int'l Pump	28	28	27¾	28
.....	Iowa Central pfd.	38⅝	38⅝	38⅝	39
.....	K. C. Southern	44⅜	43¾	44	44¼
.....	K. C. So. pfd.	77¾	77¾	77¾	78
100	L. & N.	139	138½	138½	139
.....	Manhattan	.....	.....	144	145
2,400	Inter-Met.	13⅝	13⅛	13⅜	13½
1,000	Inter-Met. pfd.	31⅝	31⅛	31⅜	31½
.....	Mex. Central Ctfs.	21¾	21	21⅜	21½
.....	Mackay	.....	.....	73¾	74
.....	Mackay pfd.	.....	.....	71¾	72
200	Minn. & St. L.	55	51	51	51½
.....	Do. pfd.	.....	.....	90¼	91
300	M. St. P. & S.S.M.	143⅝	142¾	143¼	143⅝
100	Do. pfd.	157	157	156	157
6,300	M., K. & T. Texas	47⅝	47	47	47¼
.....	M. K. & T. pfd.	.....	.....	77	78
1,700	Missouri Pacific	69	68	68¾	69
11,200	Nat. Lead	75¾	74¾	75¼	75½
700	Nat'l Lead pfd.	.....	.....	107	108
200	Nat'l Biscuit	.....	.....	101	102
.....	Nat'l Biscuit pfd.	.....	.....	130	131
1,900	Newhouse Copper	5¾	5¾	5¾	6
.....	N. Y. Air Brake	.....	.....	62½	64
4,700	N. Y. Central	122⅜	122⅛	122⅜	122½
.....	N. Y. C. & St. L.	67¾	67¼	67¼	68
.....	Do. 1st pfd.	.....	.....	94	96
.....	Do. 2nd pfd.	.....	.....	80	82
600	N. Y. Ont. & W.	44¾	44¾	44¾	44¾
600	Norfolk & W.	87¾	86½	87	87¼
.....	Norfolk & W. pfd.	.....	.....	84	85
100	North American	30¾	30½	30½	30¾
19,600	Northern Pacific	127	126¾	126¾	127
.....	Omaha	.....	.....	135	140
.....	Omaha pfd.	.....	.....	115	120
2,000	Pacific Mail	29¾	29¼	29¼	29½
1,000	Pennsylvania	130⅝	130⅜	130⅜	130⅝
1,400	People's Gas	110¼	109¾	110	110¼
.....	Pittsburg Coal	.....	.....	30¾	31¾
.....	Pittsburg Coal pfd.	.....	.....	91	92
800	Pressed Steel Car	35	35	35	35¼
.....	P. Steel Car pfd.	.....	.....	86	88
.....	Pacific Coast	.....	.....	77	78
.....	Pullman	.....	.....	183	184
400	Ry. Steel Springs	54⅝	54¼	54	55⅛
.....	Ry. Steel Spr. pfd.	.....	.....	94¼	96
85,500	Reading	128⅜	126¾	126¾	126⅞
200	Reading 1st pfd.	90	90	88	90
.....	Reading 2d pfd.	.....	.....	81½	82
1,600	Republic I. & S.	19	18½	18½	19
700	Rep. I. & S. pfd.	77	76¼	76¼	77
300	Rock Island	23¾	22¾	23¼	23⅜
1,800	Rock Island pfd.	47¾	47½	47½	47¾
.....	Sloss S. & I.	.....	.....	70¼	72½
.....	St. L. & S. F.	.....	.....	30	31
.....	St. L. & S. F. 1st pfd.	.....	.....	65	67
.....	Do. 2nd pfd.	.....	.....	37¾	38
.....	St. L. & S. W.	.....	.....	22¾	23
.....	Do. pfd.	.....	.....	57	58
.....	Southern Pacific	117⅝	116⅝	117½	117⅝
.....	S. P. pfd.	.....	.....	119¾	121¾
.....	Southern Railway	.....	.....	24	24½
.....	Southern Ry. pfd.	65¾	65	65½	66
100	Third Ave. Ry.	39½	39½	39½	39¾
2,100	Tenn. Copper	29¾	29¼	29¼	29½
100	Texas Pacific	22¾	22½	22½	22¾
.....	T. St. L. & W.	46¾	45¾	46¼	46½
.....	T. St. L. & W. pfd.	87¾	87¾	87¾	88
100	Twin City R. T.	104½	104½	104	104½
.....	U. R. & P. com	.....	.....	9¾	10¼
.....	U. R. & P. pfd.	.....	.....	65	67
68,500	Union Pacific	179⅝	177¾	178½	179⅛
200	U. P. pfd.	95	94¾	94¾	95
1,100	Utah Copper	49¾	49	49¼	49½
.....	U. R. R. of S. F.	.....	.....	30	32
.....	Do. pfd.	.....	.....	61¾	64
.....	U. S. Iron Pipe	.....	.....	24	25
.....	U. S. C. I. P. pfd.	.....	.....	68	71
.....	U. S. Express	.....	.....	74	76
.....	U. S. Leather	.....	.....	8	8¼
400	U. S. R. & Cons.	67½	66¾	67	67¼
.....	U. S. R. & R.	.....	.....	22	23
.....	Do. pfd.	.....	.....	72	73
.....	U. S. Rubber	.....	.....	29¾	30¼
.....	U. S. R. 1st pfd.	.....	.....	102	103
.....	U. S. R. 2d pfd.	.....	.....	75	76
65,200	U. S. Steel Cor.	44¾	43¾	43¾	43⅞
1,800	U. S. Steel pfd.	120¾	119¾	119¾	120¼
.....	Va. Car. Chem.	.....	.....	43	44
.....	Va. Car. C. pfd.	.....	.....	114	116
.....	Va. Coal & Coke	.....	.....	61	62
700	Wabash	18¼	18	18	18¼
4,000	Wabash pfd.	42¾	41¾	42	42¼
.....	Wells-Fargo Ex.	.....	.....	200	225
100	Western Union	69½	69½	69½	69¾
700	Westinghouse	77¾	76¾	76	77
.....	W. & L. E.	.....	.....	9	9¾
100	Do. 1st pfd.	23¾	23¾	23½	23¾
.....	Do. 2nd pfd.	.....	.....	15	16
2,500	Wisconsin Central	45	43¾	43¾	44
1,100	Wis. Central pfd.	67½	67½	67¼	67¾
200	Am. Can. pfd.	74¾	74¾	75	75½

Sales—450,600 shares.

Money opened at 2 per cent.; highest, 2 per cent.; lowest, 2 per cent.; last loan, 1½ per cent.; closed, 1½@2 per cent.; ruling rate, 1½ per cent.

SALT LAKE MINES.

CLOSING QUOTATIONS.

[BY DIRECT WIRE TO THE TIMES.]

SALT LAKE, March 10.—[Exclusive to The Times.] Following were the closing prices on the leading mining stocks listed here:

	Bid.	Ask.		Bid.	Ask.
Alice	190	225	Chlo Con.	200	600
Ajax	75	80	Nev. Hills	14¾	14½
Beck Tunnel	90	91	Sacto	3	3¾
Black Jack	24½	25	Silver King	60	62
Colorado	31½	32	Silver S.	—	9½
Col. Cons.	12½	13	Swansea	—	2
Con. Mercur	2	3	U. Col. Con.	45	46
Daly West	20	21	Uncle Sam	16	17
Grand Cent.	31	31¾	Victoria	37	37½
Iron Blos.	¼	½	Victor	10½	12
Lower Mam.	15½	22	Yankee	22½	23½
Little Bell.	31	32	Iron Blos.	36½	36¾
Little Chief.	41	42	Blow Cons.	10½	11
May Day	2½	3	Ex. Electric	15	15½
Mason Val.	27½	29	Seven T.	15	16
New York.	4	5	Zenoli	—	2
Mt. Lake	39	40			

*Offered.

COLORADO SPRINGS.

MINING QUOTATIONS.

[BY DIRECT WIRE TO THE TIMES.]

COLORADO SPRINGS, March 10.—[Exclusive to The Times.] Following were the closing quotations on the leading mining issues handled here:

	Bid.	Ask.		Bid.	Ask.
Acacia	5¼	5⅝	Dr. J. Con.	3½	3¾
Mary McK.	26	29½	Lexington	1½	1⅝
C. C. Con.	3¾	4	M. G. Con.	—	4
C. K. & N.	6	9	Mexico Ariz.	1¾	2
Dante	4	4¾	Old Gold	2¾	3
Elkton Con.	71	72	Pharm.	3½	3⅝
El Paso	69½	69¾	Portland	100	101
Findley	14	14½	Work	73	74
Gold Dollar	11	12	York	7½	7⅝
Gold Sov.	2	2¼	Blue Bell	1½	—
Golden C.	20	20½	Keystone	—	4½
Isabella	25	25½	Teutonic	.009	—

*Offered.

COMSTOCK QUOTATIONS.

(Special Service to The Times by R. F. Taylor, 324 Citizens' National Bank Bldg.)

SAN FRANCISCO, March 10.—Following were the opening and closing quotations in the leading Comstock mining stocks today:

Stock—	Open—Bid.	Asked.	Close—Bid.	Asked.
Ophir	.48	.50	.48	.50
Mexican	.53	.54	.53	.54
Gould & Curry	.09	.10	.09	.10
Con. Virginia	.29	.30	.34	.37
Savage	.09	.10	.09	.10
Hale & Norcross	.13	.14	.14	.15
Yellow Jacket	.24	.25	.23	.24
Belcher	.27	.28	.28	.29
Confidence	.40	.41	.40	.41
Sierra Nevada	.21	.22	.21	.22
Exchequer	.29	.30	.29	.30
Union	.20	.21	.19	.21
Cholar	.05	.06	.05	.06
Potosi	.06	.06	.05	.07

OIL STOCK QUOTATIONS.

SAN FRANCISCO CLOSING PRICES

[BY DIRECT WIRE TO THE TIMES.]

SAN FRANCISCO, March 10.—[Exclusive to The Times.] Closing quotations and today's sales on the California Stock and Oil Exchange were as follows:

Stock—	Bid.	Ask.	Stock—	Bid.	Ask.
Alma	.55	.56	Monte C.	2.35	2.75
A. Oil T. C.	.37½	.38	Mt. Gird	.31	—
Brookshire	1.45	1.50	Nevada Co.	—	.60
Chicago C.	.06	.07	Occidental	.25	—
Claremont	—	1.65	Peerless	6.12½	—
Daisy	.35	—	Piedmont	.26	—
Esperanza	1.30	—	Rico	1.40	1.60
Fulton	2.00	—	S. E. & M'K.	.20	—
Gypsy	—	.20	Saxer D.	—	2.25
Home	.90	.92	Shawmut	—	.45
Ill. Crude	—	.25	Sovereign	.22	—
Imperial	—	.45	Sterling	1.50	—
Junction	—	.75	Superior	.20	—
Kern	.50	—	Turner	.37	—
Linda Vista	.30	—	Wolverine	.35	—
McKitt.	.30	.35	W. K. Oil	1.65	1.75½

SALES—Morning session: 500 Monte Cristo at 2.35.

SALES—Afternoon session: 500 Monte Cristo at 2.36; 2.44 Associated Oil at 37½; 17 do. at 37¾; 1,000 Rico at 1.50; 200 W. K. Oil Co. at 1.70; 1412 Chicago Crude at 6.

INFORMAL: 500 Monte Cristo at 2.46½.

EX-DIVIDEND: Amalgamated, $1.

SAN FRANCISCO MARKETS.

FRUIT, GRAIN AND PRODUCE.

[ASSOCIATED PRESS NIGHT REPORT.]

SAN FRANCISCO, March 10.—Fruits—Fancy apples, 1.50.

Pears—Common, 75; fancy, 1.75.

Oranges—Navels, 1.00@1.60.

Mexican limes, 7.50@8.00.

Lemons—Common California, 1.00@1.50; good to choice, 1.75@2.50; fancy, 2.50@3.00.

Tropical fruits—Bananas, 1.00@1.50; pineapples, 2.00@4.00.

Beans—Pink, 2.50@2.70; Lima, 3.60@3.80; small white, 5.00@5.25; large white, 4.25@4.35.

Potatoes—Early Rose, nominal; Oregon Burbanks, 1.75@1.90; Merced sweets, 1.65@1.75.

Onions—Fancy, 2.00.

Vegetables—Green peas, 3@3½; string beans, nominal; eggplant, 3@3½; green peppers, 2@3; tomatoes, 1.00@1.50; asparagus, 5@10; rhubarb, 1.00@1.75; garlic, 12½; mushrooms, nominal.

Butter—Fancy creamery, 32; seconds, 32; fancy dairy, 31.

Cheese—New, 14@15; eastern, 17½; Young America, 14½@15.

Eggs—Ranch, 23; store, 22½.

Poultry—Live turkeys, nominal; dressed turkeys, 16@24; roosters, old, 6.50@8.50; roosters, young, 8.00@10.00; broilers, small, 5.00@6.50; broilers, large, 7.00@8.50; fryers, 7.00@8.00; hens, 6.00@10.00; ducks, old, 7.50@8.50; ducks, young, 6.00@8.00; geese, 2.00@3.00; pigeons, old, 1.25@1.50; pigeons, young, 2.50@3.00.

Flour—Family extras, 4.00@4.30; bakers' extras, 4.00@4.25; Oregon and Washington, 5.00@5.25.

Wheat—Shipping, 1.87½@1.92½; milling, 1.95@1.97½.

Barley—Feed, 1.42½@1.47½; brewing, 1.47½@1.52½; black, nominal.

Millstuffs—Middlings, 23.00@25.50; mixed feed, 22.00@22.00; rolled barley, 30.00@31.00; oatmeal, 4.00; oat groats, 5.00; rolled oats, 5.00@5.25.

Hay—Wheat, 12.00@16.00; wheat and oat, 12.00@15.50; oat, wild, 10.00@12.00; oat, tame, 11.00@13.00; alfalfa, 12.00@13.00; straw, 40@50.

Receipts—Flour, 3,805; wheat, 30,; barley, 4615; oats, 400; potatoes, 3020; onions, 360; bran, 80; middlings, 272; hay, 430; straw, 5; hides, 481; wine, 84,000.

Callboard Sales.

SAN FRANCISCO, March 10.—Wheat, steady; no trading; cash, 1.87½@1.92½. Barley, firm; May, 1.46@1.46½; December, 1.36; cash, 1.42½@1.47½. Corn, firm; large yellow, 1.47½@1.77½. Afternoon session—Wheat, steady; no trading. Barley, firm; May, 1.46; December, 1.35¾ asked.

SHIPPING.

PORT LOS ANGELES, SAN PEDRO.

ARRIVED—WEDNESDAY, MARCH 10.

Steamship George W. Elder, Capt. Jessen, from Portland via Eureka and San Francisco.

Steamer James S. Higgins, Capt. Higgins, from Fort Bragg via San Francisco.

Steamer Bowdoin, Capt. Johnson, four and one-half days from Astoria.

Steamer Helen P. Drew, Capt. Gunderson, two and one-half days from Greenwood.

Steamer Excelsior, Capt. Paulsen, four days from Coos Bay.

Steamer Olympic, Capt. Hansen, four days from Portland.

Steamer George W. Fenwick, Capt. Miller, from Astoria, direct.

Steamer Shoshone, Capt. Astlund, from Columbia River, with a mixed cargo of grain and lumber.

SAILED—WEDNESDAY, MARCH 10.

Steamship City of Puebla, Capt. Shea, for San Diego.

Steamer James S. Higgins, Capt. Higgins, for San Diego.

Steamer Helen P. Drew, Capt. Gunderson, for San Diego.

Steamer Tamalpais, Capt. Anderson, for Gray's Harbor via San Francisco.

IN PORT—WEDNESDAY, MARCH 10.

Steamship George W. Elder, S. F. Dock Co. wharf.

Steamer James S. Higgins, S. P. L. Co. wharf.

Steamer Olympic, E. K. Wood wharf.

Steamer Excelsior, S. P. slip.

Steamer Helen P. Drew, S. P. L. Co. wharf.

Steamer Bowdoin, S. P. wharf.

Steamer George W. Fenwick, Natl. L. Co. wharf.

Steamer Shoshone

IN WASHINGTON AND NEW YORK.

BY MARSHALL CUSHING.

No doubt those philosophers who are today trying to put "T. R." into this place or that place in history would arrive at a more harmonious conclusion if they would consider that he has probably been the most resourceful, daring and determined political leader we have ever had, and that he also would stop at nothing to gain his ends if once he entered upon a fight; and that this last supposition is the truer when it is considered that all kinds of antagonistic forces were arrayed against him from beginning to end to prevent him from gaining those ends. Given a scrapper who loves to scrap all the time, and who does not care for anything, and who can think of more lunges and plunges to make at the enemy in a minute than the enemy can think of in an hour, and get him in action and keep him in action by stirring him up and antagonizing him in every way and bringing friends to his aid so enthusiastically that he hears from them, and you have a lively time of it. Many criticisms of the retiring President have doubtless been ineffectual because they themselves had drawn or were drawing that same man into favorable notice; and many a so-called "interest" has only strengthened him by opposing him openly, and has only increased his following and strength in some other direction, and yet to have opposed him secretly would have been as futile—because the same "T. R." would have known of it.

We are undoubtedly unaware, most of us, of the difficulties hedging about a President, if he wishes to be known as doing things. There is, in the first place, the inertia of conservatism. This is only stationary, and yet it is terrific. Try to turn this real force and the trouble begins in dead earnest; for attached to things as they stand are real vested rights, accepted customs—and comfort. Probably we have never had a President before who entirely broke away from the leading strings, whether of party or custom, or what not; instances, the Standard Oil fine, the relations with Harriman, the prosecution of certain newspapers for libel. This breaking away has been accompanied, of course, by the great measures of reform with which Mr. Roosevelt will undoubtedly be credited. The friction, the ruction, the disturbance of the peace (political, industrial, financial) has also been an accompanying phenomenon. After all the big noises are over, history will compare coolly the measure of accomplishment with the measure of failure, and thus we shall know where the man stands in comparison with Lincoln, Washington, Jackson and Cleveland.

Look at things the way they are, and one may also perceive an easier way to judge of another much misunderstood and misrepresented person. It is trite enough to say that, whatever the nature of the city government of New York and Philadelphia, the people of those cities have what they want in the way of local government; or, rather, they don't want anything else enough to organise and get it. This is a government of parties—in the House of Representatives as elsewhere. It comes of what might be called a continuing contention of the organized Ins and the more or less discouraged Outs. "Uncle Joe" is the kind of Speaker that the majority in the House desires to have; or, rather, it does not want some other kind of Speaker enough to go to the trouble of having him. So it is with the rules. the majority in the House—which is held responsible by the country for the public business of the House—must be able to do business; and one may conclude safely enough that it is only fair that such a responsible majority of any party should have that power to do, especially since it has never tried to dodge the consequences, and could not if it would. If 20,000 bills are introduced in an average session of Congress, and 99 per cent. of them ought to fail and are not even considered seriously, it is a hundred-to-one shot that the actual daily operations of the House itself are important about in proportion as it is organized to stop things. It is frequently the observation of the older legislators that if everybody could secure from Congress the legislation that he wanted, we should be without any government at all in a few months. All this means the rule of committees.

Say the worst of him, the Speaker is an easy boss. That is, he is a good enough politician and real political leader to know—as Platt, Quay and Gorman all knew—that it is useless to try to be a leader if you haven't a following, and you cannot have a following if you don't keep your natural supporters organized and harmonious back of you. This means that the real leader is a composite of his following. He is the center, but the following is the circumference. The House has been known to get away from the Republican majority, and the Republican majority from "Uncle Joe," which has thus shown on those occasions that the Speaker was not quite enough an easy boss. By reason of his great prominence, also, it follows easily that he must wear the armor which the opposition is always penetrating or breaking its arms against. But this grim political warrior from Vermilion county (as Champ Clark and John Sharp Williams also would admit,) having had his own knockdown and drag out fights in his own district almost from time immemorial, has never whimpered under the onslaughts of a swarming and contentious foe. That is a beauty of politics. It rolls the sporting blood, but it teaches the politician to take his medicine. He learns to be a loser gracefully.

There is the much misrepresented retiring Vice-President, Mr. Fairbanks. He is not eight feet tall, any more than "Uncle Joe" presides over the House with a cigar in his mouth and with his feet on the Speaker's table. Nor is Mr. Fairbanks an iceberg. He has never been one. He is a most genial, dignified and cultivated gentleman, who has enjoyed the respect of Democratic Senators as much as Republican; who has been counsellor to his party more than anybody will ever know; who has worn his defeats so gracefully that no one has been made aware that he has suffered them at all—which is a rule for good dressing in politics and public affairs as well as at the tailor's. If Allison was a "good" Senator, as Mr. Hale of Maine frequently calls a Senator when he wishes to say that that Senator does the work of a Senator well, then Mr. Fairbanks has been a good Vice-President. In these advertising days—and what is so great as advertising after all?—these quiet men, the Allisons and the Fairbankses, do not occupy positions of the first prominence, but they are essential. Democrats or Republicans, they keep our same old ship of State on an even keel, pointed right, and never (as the even keel implies, I believe,) listed to port or starboard.

Washington, March 8.

Try Murine Eye Remedy

For Red, Weak, Weary, Watery Eyes, Murine Doesn't Smart—Soothes Eye Pain.

WHY NOT STOP THAT ITCH?

10c Will Bring a Sample Direct from the D. D. D. Laboratories.

Is it worth 10 cents to you to stop that awful, awful agonizing itch?

If you are afflicted with skin disease, the kind that seems to baffle medical treatment, and leaves you wild with itch, we hope you will not fail to investigate a prescription which is now recommended by many of the best skin specialists, even in preference to their own prescriptions. It is the simple, soothing oil of wintergreen compound known as D. D. D. Prescription and sells at $1.00 a bottle. But a 10-cent sample bottle must convince you that the itch is instantly allayed by this prescription. Get a liberal sample bottle of the healing, soothing, external remedy, D. D. D. Prescription—and see!

We feel quite sure that before long you will be cured, and at any rate we know—KNOW POSITIVELY—that your itch will be allayed instantly, the minute that soothing liquid is applied to the skin.

Write direct to D. D. D. Co., 112 Michigan St., Chicago, enclosing 10 cents for sample bottle.

All Sun Drug Co. Stores.

SOUTHERN MEDICINE CO. CURES COUGHS BELL ON TOP

Upon Every Bottle

And Wrapper of the Genuine Dr. Bell's Pine-Tar-Honey

is printed the above design and the number 306. The design is our trademark, and 306 is our guaranty number. The medicine contained in each bottle will cure Coughs, Colds and all Bronchial troubles more quickly and effectually than any other remedy.

DR. BELL'S Pine-Tar-Honey

Is sold by all druggists—25c., 50c. and $1.00 per bottle. Manufactured only by

THE E. E. SUTHERLAND MEDICINE CO. Incorporated. Paducah, Kentucky.

PORT OF CALL.

(Continued From First Page.)

a number of passengers, bound for the City of Mexico, who will leave the ship at Manzanillo, from where they will go by train over the new railroad, recently completed from Manzanillo to the Capital. Mail for the City of Mexica, as well as other points in the republic, is being carried by the Erna, operating under a subsidy from the Mexican government.

The Erna is commanded by Capt. W. Ziegenmeyer and flies the German flag. E. A. Morgan, the purser of the steamer is well known on the Southern California, West Mexican and Central American coasts, having formerly held similar positions on the Pacific Coast Company's steamships Santa Rosa, City of Sydney and others.

The Erna is a handsome vessel of 3500 tons register. She has accommodations for eighty cabin passengers, thirty-four second cabin and 110 steerage. The accommodations on both the Erna and Ella are particularly inviting. The staterooms are roomy and well ventilated and the dining salon is decorated with marine and rural panel pictures, painted by famous German artists. The decks are unusually broad, which will give passengers plenty of room to take the air and stretch themselves. The Ella is now on the South Coast and is expected to clear for the northern voyage in a few days.

A party of seven Los Angeles people, in charge of R. H. Williams, has taken passage on the Erna for Cornito, Nicaragua. They will form a colony at Granada, about twenty-five miles inland from Cornito, for the purpose of planting acreage with cocoa palms and rubber trees on 12,000 acres recently purchased from the State of Nicaragua.

The inauguration of the Jebsen-Ostrander line has brought the attention of the northern shipping men to the importance of the West Mexican and Central American trade. Advices from Victoria, B. C., state that still another steamship line between North Pacific Coast ports and Nicaragua is to be established, rivaling the Jebsen line and probably making calls at San Pedro and San Diego.

The organizers of the new line are mostly New York men, who have obtained valuable concessions from the government of Nicaragua, and they say they purpose to imitate on the Pacific Coast what the United Fruit Company is doing successfully on the Atlantic. For the time it is purposed to operate between San Francisco and Cornito, although Puget Sound and British Columbia ports may be later brought within the scope of the line. Steamers are now being secured for the service, and it is intended to have the first steamer leave Cornito April 15 for San Francisco and way ports. It is not intended to call at all the ports of Mexico, Salina Cruz being the only port of call in that republic.

As soon as the Erna completes taking freight and passengers today, she will clear for Manzanillo and Cornito.

Los Angeles people who will take passage on the Erna this morning and ports for which they are destined are: Mr. and Mrs. J. H. Wallace, Mr. and Mrs. S. E. Cuddebach and R. H. Williams, Cornito, Nicaragua; Mrs. A. Carden, San José de Guatemala; Mrs. H. F. Edmunds and son, Manzanillo.

The steamer is 300 feet long, has a breadth of forty-three feet and twenty-seven feet depth of hold. She carries a crew of sixty-one men. In former days the Erna carried the Dutch flag and bore the name of Printz Hendrich. She ran between Amsterdam and Java.

Paso Robles Hot Springs.

On the Coast Line. The equal of any in the world and set in the midst of such climatic conditions as constantly invite to the open air. A delightful place for rest, recuperation, constitutional treatment and recreation. The new bathhouse, with its superb equipments, is unrivaled by anything in this country. Hydropathic treatments, mud baths, swimming baths Turkish baths. Particulars at Southern Pacific office, 600 South Spring street, corner Sixth. Los Angeles.

See the Poultry Show

At Inglewood next Saturday and Sunday. Also Inglewood Rancho land.

SAN FRANCISCO PIANOS

Tone is everything or nothing. What does it mean to you? The Salyer-Baumeister lays right hold and compels your love. (Second Floor.)

Hamburger's SAFEST PLACE TO TRADE

Hamburger's Cafe

35c BREAKFAST SPECIAL—Fruit in season, cereal, Devonshire country sausage, French fried potatoes or eggs any style, hot cakes with maple syrup, hot rolls, cream muffins and coffee with whipped cream.

SPRING OPENING DISPLAY OF MEN'S CLOTHS

A Most Up-to-Date Showing in Every Detail

The Hamburger men's sections are ready. The most reliable makers the country over have contributed to this display of fashionable wear. Materials unusually fine. In many instances we imported them direct. The workmanship is highest grade. Latest style features in every garment. Our price differences represent smart savings over those asked by merchant tailors and exclusive stores for similar qualities.

"Fad Clothes"--The Approved Model Suits for Swellest Dressers

They have absolutely no superior in quality, cut or style. Our spring showing includes a particularly pleasing line, prices ranging from $18 to $30. The materials are very attractive—in tan, olive, green, brown, blue and other favorite shades; also a rich black.

Of Unusual Merit Are These We're Featuring Today at $20

Made in the new college cuts. Nobby long coats—broad shoulders, form-fitting backs. Best spring colors. Exceptional values. A suit of clothes in which you will feel that you're properly dressed. Special price $20.

Newest In Flannel and Outing Pants

At $3.50 to $7.50, this line was never matched anywhere. Strictly high-grade materials, and only the best possible workmanship. Choice of plain white or cream flannels; also black-and-white, brown-and-white and tan-and-white striped effects.

SPECIAL—MEN'S FLANNEL PANTS—Plain cream or striped materials. Just what you need for present wear. Excellent values at $4

Latest Style Men's New Spring Hats

The most comprehensive line at $1.50 to $5. The fastidious dresser will find the style exaggeration, and the man with more conservative tastes a stock of well-dued style. John B. Stetson hats included—four-dent, trouper, telescope, and derby shapes. See the new greens.

SPECIAL—ALL STYLE HATS—Including black and the newest spring colorings and shapes. Unusual values. Choice at .....

Full Dress and "Tux" Suits

Also coats and vests. Latest cut and style. Imported and domestic fabrics. Best linings. Equal to any custom tailored garments here at

$15.95 to $37.50

Manhattan Shirts

The favorite shirt among the best dressed men. Dependably made and finished, in Spring's newest fancy patterns and white. Manhattan shirts are made to fit. At $1.50 to $5. The line includes full dress and tuxedo styles.

Manhattan Shirts at $1.50

Plaited or plain bosoms. Attached or detached cuffs, continuous sleeve facings, cushion neck bands.

The Best Pajamas

A range of styles to suit all tastes. Full cut, well made garments of finest madras, percale or good grade silk. At $1 to $4 we show plain and fancy styles.

Madras Pajamas $2.50

High-class material. Many colors. Finished with braid and frogs.

New Spring Ties

The swellest line we've ever shown—that means the best in town. Rich effects, made from imported silks and satins. At $1 to $2 all the new plain colors and Spring satin stripe effects.

Fancy Ties $1

Smart four-in-hands, 2¼ and 3 inch widths. Full shoulders. Big variety of nobby colors and effects.

Men's Fine Spring Oxfords

A particularly up-to-date showing of the latest in smart footwear for the men. Snappy, comfortable styles, backed by the Hamburger guarantee for best service. Every fashionable leather—straight or swing lasts. Unlimited variety of Blucher, button and lace effects. A splendid line at $2.50 to $5—styles for the conservative dressers as well as the swagger young man. We can please you.

Men's High-Grade Oxfords

Most unusual values. These can't be matched anywhere for style, quality or service at the low Hamburger price. $3.50 All lasts, all leathers.

Best Cigars and Tobacco

Complete lines of high grade cigars and tobacco, at prices lower than the regular. Large stocks turned over quickly at short margins, bring greater results than stocks turned over slowly at long prices—that's our reason for the special price cuts.

GOOD BRAND OF 5c CIGARS, 3 FOR..10c
GOOD BRANDS OF 12½c CIGARS AT..10c

SMOKING AND CHEWING TOBACCO All kinds and grades, sold by the pound—always at the lowest price in the city.

BEST PIPE VALUES KNOWN AT 25c Large variety of styles from which to choose.

Women's Latest Style Tailored Suits

Magnificent range of choice in the most favored styles.

Style, beauty and distinction in every garment. A carefully selected line from the best makers and designers. Exquisite materials and some quality—serge, prunella cloth and imported novelty worsteds. Leading shades reseda, tan, brown and gray—and the popular rose. Fashionable two-piece styles—not to be duplicated at Thursday's

PETTICOATS

Big Thursday Sale

A stupendous sale at the beginning of the season, such as are seldom made, the last horn blows, trade conditions made it, special underpriced purchase possible. We took advantage of them and you reap the benefit. Choose yours first—then the lot

1000 Petticoats Involved

exceptionally well made petticoats—every one in the lot. Fine grade taffeta silk in the leading plaits. Also stripes. You select a plain or elaborately trimmed style, each. Save from to a half the price.

Pretty Silk Petticoats
High grade Silk Petticoats
Beautiful Silk Petticoats
Handsome Silk Petticoats

(Second Floor)

Dependable Trunks and

Thoroughly dependable—built to stand the hard rubs of the baggage car. We've a splendid line of new Spring styles—these low Hamburger prices they are doubly desirable. $12.50 Splendid Trunks, $9.95—32, 34 or 36 inch, top, canvas covered, trimmings.

$21 Durably Built Trunks, $14.95—34 inch. Waterproof painted, brass trimmings, straps.

$8.95 High-grade Bags at $5.95—15, 16 or 18 inch. Grain leather; all leather lined. Brass trimmings.

Stylish and Serviceable Spring Wearables for Boys

BOYS' NOBBY SPRING SUITS—LATEST STYLES

Particular attention has been given to our Spring line of comfortable, good-looking, well-wearing suits for the little men. Favorite model double-breasted suits, fashioned after the college-cut clothes worn by the older brothers. Other wanted styles of wool or wash fabrics. Priced from $1.00 to $12.50.

NEW SCHOOL AND DRESS SUITS—Of all-wool materials. Sailor, Buster Brown and double-breasted styles. Sizes 2 to 17 years..... $5.00

(Second Floor)

NEW SPRING HATS AND CAPS—ALL SHAPES

A comprehensive line for the boys and children. Novelty hats and caps are shown—in straw, felt and wool mixtures. Prices range from 50c to $5. The new Milans find great prominence in the display; also the popular stitched brim wool shapes. There's an unusually large variety of auto and motor caps.

SMART STITCHED BRIM WOOL HATS—All the wanted colors—plain and fancy. Leather sweats and silk lined. Good values..... $1.50

Legal.

Notice to Stockholders

of Hinz & Landt, Inc., of Los Angeles, California.

Notice is hereby given that in pursuance of a resolution and order of the Board of Directors of HINZ & LANDT, Inc., of Los Angeles, a corporation organized and existing under the laws of the State of California, unanimously adopted at a meeting of said Board, held on the ninth day of March, 1909, at the office of said Corporation in the City of Los Angeles, State of California, a meeting of the Stockholders of said Corporation is hereby called for and will be held at the office of said Corporation at Number 444 South Broadway, in said City of Los Angeles (said place of meeting being at the principal place of business of said corporation and at the building where the Board of Directors usually meets), on the 12th day of May, 1909, at 2:30 o'clock in the afternoon of that day, for the purpose of considering and acting upon the proposition to increase the capital stock of said Corporation from fifty thousand (50,000) dollars divided into five hundred (500) shares of the par value of one hundred (100) Dollars each, to one hundred thousand (100,000) Dollars, divided into one thousand (1000) shares of the par value of one hundred (100) Dollars each. The amount to which it is proposed to increase the capital stock is one hundred thousand (100,000) dollars. By order of the Board of Directors.

Dated this ninth day of March, 1909.

A. L. DAVES, Secretary of Hinz & Landt, Inc., of Los Angeles.

Auctions

Auction

Sale of the Entire Stock of the

Advance Buggy Co.

has been placed in the hands of the Capito Carriage Co. by the creditors' trustee, and will be sold to the highest bidder,

Friday, March 12

At 10 a.m. and 2 p.m., at the Capito Bldg. Cor. 12th and Main Sts., Comprising

50 steel and rubber tire runabouts.
25 steel and rubber tire top buggies.
30 steel and rubber tire Concord business buggies.
15 steel and rubber tire surreys, with and without canopy tops.
20 special hand made rubber tire San Francisco business buggies.
50 delivery and express wagons, all sizes, from 1-inch axle up to 2-inch.

A high grade, clean, up-to-date stock at your own price.

C. M. STEVENS, Auctioneer. Office and Salesroom, 629 S. Olive St. Phones—F5853; Main 2304.

Auction

Fine Furniture, Turkish Rugs, Etc.

Removed from a private residence on Harvard Blvd. for convenience of sale to our salesrooms, second floor.

Friday, March 12, 10 a. m. and 2 p. m., 830-32 S. Main Street

Expensive and modern furnishings consisting of 1 fine upright piano, 19 beautiful Turkish and Persian rugs, domestic carpets and art squares, all brass, all bronze and enameled iron beds, springs, mattresses, lace curtains, portieres, pretty pictures, oil paintings, bric-a-brac, fine mahogany, birdseye maple and quartered oak dressers, chiffoniers and commodes, mahogany, polished oak and maple rockers and chairs, Morris chairs, fine all leather Turkish chair, leather couch, 5 pieces solid mahogany and curly birch in the natural, wood upholstered davenport, couches, ladies' desks, fine large mirrors, hanging ball mirrors, fine Axminster rug, oak and mahogany combination bookcases and desks, halltree, dishes, polished oak extension table, dining chairs, sideboard and buffet to match, upholstered parlor pieces; mission, polished oak and mahogany rockers and easy chairs, gas range, kitchen tables, utensils, etc., etc. In addition to above we will also offer at this sale a fine lot of new furniture, beds, etc., consigned without limit. Seats for ladies and gentlemen.

RHOADES & RHOADES, Auctioneers. Phones F1128, Main 1280.

Auction

Thursday, March 11th

10 A. M. and 2 P. M.

730 So. Spring 729 So. Main

Consisting in part of fine dressers, commodes, iron beds, springs, mattresses, buffet sideboards, pedestal extension tables, chairs to match; china closet, rugs and carpets all sizes; linoleum; a lot of sample rugs and linoleum; 4 fine roll top desks, oak, in mission; chairs to match; rockers, stands, 2 bookkeepers' desks; fine restaurant outfit, counters, 2 coffee urns, steam tables, large and small ice chests, National cash register, 450 Vienna chairs, 75 restaurant tables, large gas and steel range, hot cake plate, dishes, tables, counter, stools, lots of restaurant dishes, utensils.

L. A. AUCTION & COM. CO. W. O. TRASK, Auctioneer.

Office 730 S. Spring. Phone F1719; Broadway 1967.

AUCTIO

Thursday, Mar. 11,

At 936 S. Fl

Furniture of a 5-room ho... upright Grand piano, ... oak dressers, ... enameled bedsteads, ... one drophead cabinet ... one Advance sewing ... seis and ingrain rugs ... ladies' writing desk, ... chairs, rockers, stands ... refrigerator, gas range ... table, cooking utensils ... Sale positive. No ... R. N. KIMB... Office, 936 Byrne ... Phones—A2696

Thos. B. C... AUCTIO... 632 So. Spr... A1907

Moxley ... Auctio... SATISFACTION ... South 2839.

First Impressions

May not always be the best but they're generally the most lasting. Clothes that make the "man" for they make a good impression—sometimes. Get it if they haven't it. The right kind of clothes for that particular man. Let us show you.

Sincerely yours, THE ARROW GIRL

Two Parts, Complete—26

Twenty-Eighth Year.

ER ANNUM. $9.00

THE WEATHER. BRIEF REPORT.

FORECAST—For Los Angeles and vicinity: Fair, cooler; brisk north winds. For San Francisco and vicinity: Fair; light northeast wind changing to brisk wind.

Sun rises, 6:09; sunset, 5:57; moon sets, 11:35 p. m.

YESTERDAY—Maximum temperature, 66 deg.; minimum, 47 deg. Wind at 5 a. m., northwest; velocity, 2 miles; at 5 p. m., southwest; velocity, 11 miles. At midnight the temperature was 48 deg. Rain, clear.

TODAY—At 2 p. m. the temperature was 66 deg.; clear.

For complete weather report, in... of comparative temperatures, will be found on page 15, part 1.

INDEX TO PARTS AND PAGES

Two Trust Busting Tactics On... Another Spanish Prince Expected. ... things in the Legislature. ... Operators Refuse Demands. ... of Middle West's News. ... things in Pacific Slope States. ... Washington News and Notes. ... Scamy Side Exposed. ... the Latest Sporting News. ... Reports: Financial. ... Report: Shipping. ... in Brief: Vital Record.

... A. Smith to Be Mayor. ... Consolidation Campaign Planned. ... Car Line Begins Service. ... Bonds Halted by Suit. ... Service: Official Doings. ... Oil's Tardy Report. ... Editorial Page: Pen Points. ... and Dramatic Column. ... Secret Beauty's Undoing. ... in Los Angeles Society. ... of Los Angeles County. ... Springs South of Tehachapi.

POINTS OF THE NEWS IN TODAY'S ISSUE.

... withdraws his name from ticket ... his resignation as Mayor ... Council, which is expected to ... A. Smith as his successor; ... may be vitiated by ... action. ... J. Spencer files suit in the Su... Court to have the recent school ... declared void and to re... the issuance of the $725,000 in ... will begin running over the new ... Glendale line tomorrow; the ... of the mail. ... for consolidation of Los An... and San Pedro was formally ... at a representative meeting of ... Chamber of Commerce and the ma... started. ... inside history of the looting of ... Bank and how betrayal of ... implicated members of gang is ... midnight points ... goes free. ... M. Humphreys takes up his ... a member of the Board of Pub... and has charge of the streets ... Circuit Court law goes into ef... first time, and a number of ... before the court. ... of bankers appointed by ... on the affairs of the Con... Bank of Los Angeles. ... conference to be held in this city ... many changes on the Harri... are expected to be made. ... California. ... ground under heavy piece of ... working amid ruins of Rubio ... Los Angeles man is se... sent from Stockton by judge to ... by her Hollywood relatives. ... people witness murder at North ... Beach boy nearly dies of too ... Board of Trade reorganized. ... fight companies call halt in ... ... outs and a hailstorm visit ... Albany and New Or... to China. ... Slope. ... Calhoun juror passed to box, ... to peremptory challenge. ... jury indicts Calistoga banker ... bench warrant, said to be ... of wrecked institution. ... police arrest dangerous crank ... armed for Federal judge. ... Eastern. ... Mary McDonald, mother of Blue ... explains that Lieut. Ghent's ... to famous was not the result ... wedding. ... Charles Murray says defeat of ... bill at Albany means real vic... ... drives prisoner ten miles ... over bad roads and travels ... on a handcar to escape mob ... lynching. ... bakers put on wedding march ... a man, to display latest styles ... gowns. ... in Pittsburgh wins bride ... $10,000 by in her own right. ... Taft's policy will be to give ... government jobs to Southern ... by right of color. ... Pinchot says removal of tariff ... would mean no reduction in ... to consumer and no preservation ... Taft accepts membership in ... Club of America. ... Pinot succeeds in interesting ... the Navy Meyer in a navy ... of Southern California. ... of traveling expenses may ... President Taft from visiting Cal... ... holds secret session to plan ... adoption of old House rules. ... housekeepers threaten destruction ... and employer's life because of ... with American Textile Com... ... Yerkey disapproves settle... of trustee over Spanish-Chinese ... ... open during period of ... ... leaves London suffer... breakdown and explains ... by letter to her com... ... note received at Ber... in time but firm. ... Russia seriously ill. ... against Kaiser. ... murder of reia... in Paris. ... full of fight, force prices ... declines one cent on ini... ... refuses to respond to ... of government's suit ... Oil and speculators are ... and situation.

... talks nine hours in ... Carmack murder ... finished. ... coal operators in confer... representatives of United Mine ... refuses to grant demand for ...

... Taft's policy will be to give ... government jobs to Southern ... by right of color.

... Pinchot says removal of tariff ... would mean no reduction in ... to consumer and no preservation

... Taft accepts membership in ... Club of America. ... begins work on message to ... and has call from Andrew Car...

... Pinot succeeds in interesting ... the Navy Meyer in a navy ... of Southern California. ... of traveling expenses may ... President Taft from visiting Cal...

... holds secret session to plan ... adoption of old House rules.

... housekeepers threaten destruction ... and employer's life because of ... with American Textile Com...

... Yerkey disapproves settle... of trustee over Spanish-Chinese ... ... open during period of ...

... leaves London suffer... breakdown and explains ... by letter to her com...

... note received at Ber... in time but firm. ... Russia seriously ill. ... against Kaiser. ... murder of reia... in Paris.

... full of fight, force prices ... declines one cent on ini... ... refuses to respond to ... of government's suit ... Oil and speculators are ... and situation.

... talks nine hours in ... Carmack murder ... finished. ... coal operators in confer... representatives of United Mine ... refuses to grant demand for ...

... drives prisoner ten miles ... over bad roads and travels ... on a handcar to escape mob ... lynching. ... bakers put on wedding march ... a man, to display latest styles ... gowns. ... in Pittsburgh wins bride ... $10,000 by in her own right.